Society and Clubs

BY LOTUS KNIGHT PORTER

RIVERSDALE GRANGE HAS INTERESTING MEETING

Riversdale grange met Friday night with Master C. T. Tipton presiding and giving the first and second degree obligations to Mrs. Leonard Riley.

Darley Ware, agricultural chairman, reported the number of frozen food lockers in the U. S. and the part they are playing in the preservation of foods and plans in motion to install more frozen food storage plants. He also reported the war goods auction sale recently held, was most successful. W. O. Patterson, legislative chairman, reported that election interests were high and prospects for a large vote is apparent.

It was announced the H. E. C. members would entertain their husbands at a 7:30 o'clock potluck supper the evening of Oct. 13 at the hall. The program will be presented by Bessie Tipton, Lucy Cloake and Mabel Patterson with Eva Marks, Viola Chilson and Arlena Myers in charge of the kitchen committee. Those attending are asked to bring their own table service. A cooked food sale has been planned for October 2 at Powell's hardware store. Dessie Tipton and Mabel Patterson will be general chairmen.

C. W. Cook reported that Verna Denton's pest hunt team was now ahead in the contest and he also reported the sales slip contest was progressing with more sales slips being turned in for the last quarter.

W. O. Patterson, master of Pomona grange, announced the next regular Pomona meeting would be held the evening of October 23, at 8:15 o'clock at Evergreen grange hall. Grange ladies are requested to bring sandwiches.

The next regular meeting of Riversdale grange will be the evening of Oct. 20 at the hall with Mr. and Mrs. C. M. Stark, Mr. and Mrs. William Hackney, Mr. and Mrs. Homer Pfaff, Mrs. Lula Gorrell and Charles Emery in charge of refreshments.

WOMAN'S SOCIETY TO MEET THURSDAY

All women of the Presbyterian church are asked to attend the one-thirty o'clock dessert-luncheon and program of the Woman's society to be held in the church parlors Thursday afternoon.

Mrs. Fred Hamilton will be hostess chairman, assisted by Mrs. E. G. Kohlhagen, Mrs. George Kohlhagen, Mrs. Reba Hartley and Mrs. Clair K. Allen.

Mrs. O. S. Chambers, president, will conduct the meeting and Mrs. W. M. Campbell will present the program with Rev. Stanton Lautenschlager, of Chengtu, China, as guest speaker. Mrs. John E. Runyan and Mrs. R. W. Rodgers will present the devotions and a year book of prayer.

In the evening, Rev. Mr. Lautenschlager will be guest speaker at a 6:45 o'clock potluck dinner at the church parlors. Members of the church and congregation are cordially invited.

JUNIOR WOMAN'S CLUB RUSH PARTY PLANNED FOR NEXT MONDAY NIGHT

The Junior Woman's club has announced its annual open house rush party affair for eight o'clock next Monday evening to be held at the clubhouse. Newcomers in the community between the ages of 18 and 30 are invited to attend the affair. All former members of the club are invited as special guests. Those planning to attend are asked to drop a card to Mrs. Robert Harris at 456 South Main street, or to telephone her at 597-J.

Mrs. Bruce Carter and Mrs. D. F. Johnson will be in charge of the evening's program and Mrs. Don White will have charge of the clean-up committee with Miss Cecelia Watzig in charge of refreshments.

H. E. C. HAS FIRST FALL MEETING

YONCALLA—The Home Economics club of Elkhead grange met for their first session of the fall Wednesday. A potluck luncheon was enjoyed at one o'clock. The outstanding dish was a strawberry shortcake, enjoyed by all present furnished by Mrs. Delmar Record. The ladies sewed for the Red Cross and hemmed new curtains for the grange kitchen. Those present were: Mrs. Paul Allen of Roseburg, Mrs. Fred Reeves, Mr. and Mrs. Owen Langdon, Mr. and Mrs. Delmer Record, Mrs. George Langdon, Mrs. Walter Record, Mrs. Ray Lamberson, Mrs. George Chenoweth, Mrs. Elmer Thompson and Mrs. Lloyd Pinkston.

MRS. LENA LONG CELEBRATES BIRTHDAY

YONCALLA—Mrs. Lena Long celebrated her 88th birthday last week. She has the honor of being the oldest resident of Yoncalla. She was born in Yoncalla, the daughter of Mr. and Mrs. Ambrose, who ran a stage station just south of town. Mrs. Long is enjoying fairly good health and is very active in church work.

RECEPTION GIVEN FOR FACULTY

CAMAS VALLEY—A reception for the faculty was held at the school house on Wednesday evening with more than sixty in attendance. After a bounteous potluck supper in the domestic science room, the teachers were each introduced and gave a brief history of their teaching activities. After the dishes were done a business session was held in the auditorium, at which time a parent-teacher association was formed which will be affiliated with the national organization.

Mrs. M. A. Jones was elected president, Mrs. Pasco, vice-president, and Mrs. Guy Moore, secretary-treasurer. It was decided to meet the first Wednesday night of each month and the annual dues will be fifty cents. The teachers were asked to take care of the membership drive. With Mrs. Buck at the piano and Miss Yamane leading the singing a song fest was enjoyed by all.

CARD PARTY GIVEN ON BOOSTER NIGHT

YONCALLA—Elkhead grange No. 887 entertained with a card party Wednesday evening to celebrate booster night. Cards were enjoyed till a late hour, after which ice cream and cake were served. High score for the ladies was held by Mrs. Wilbur Briner, second high score, Mrs. Melvin Howard. Paul Allen held high score for men and Delmar Record second high. Those present were: Mr. and Mrs. Ray Lamberson, Mr. and Mrs. Wilbur Briner, Mr. and Mrs. Percy Langdon, Dannie and Virginia Langdon, Mr. and Mrs. Earl Davis, Billy and Caroline Davis, Gayle Briner, Mrs. Larry Ortez, Mr. and Mrs. Paul Allen of Roseburg, Mr. and Mrs. Fred Reeves, Mr. and Mrs. Walter Record, Mr. and Mrs. Delmar Record, Mr. and Mrs. Baldwin, Mr. and Mrs. George Langdon, Mr. and Mrs. Lloyd Pinkston and Collie Pringle.

DAYS CREEK P. T. A. TO MEET FRIDAY

The first fall meeting of the Days Creek P. T. A. has been announced for Friday evening, October 13, at 8 o'clock. A reception will be held for the teachers and a splendid program has been arranged for the occasion. Refreshments will be served.

Esther Wright, president, has urged all patrons of the district to attend and has appointed the following to assist with the affair: Archie Ferguson, Mrs. Oliver Bratten, C. C. Hill and Gay McGee, hospitality committee; Mrs. Pete Ulum, Mrs. Roy Duncan, Mrs. Jack Gaulke, Florence Hill and Mrs. Jim Rose, refreshment committee; Mrs. Lawrence Michaels, Mrs. Fritz Snyder and Mrs. Bruce Berndt, program committee.

WOMAN'S CLUB MEMBERS ASKED FOR DONATIONS FOR TWO-DAY SALE

All members of the Roseburg Woman's club are requested to furnish donations of white elephants, clothing and miscellaneous household articles for the club's two-day rummage sale to be held Friday and Saturday of this week at the clubhouse.

Mrs. Armour Murdock and Mrs. H. B. Carter are general chairmen and will be at the clubhouse all day Thursday to receive donations. The sale Friday will be open from 9 to 5 o'clock and on Saturday from 9 a. m. to 8 p. m.

LADY ELKS TO MEET THURSDAY EVENING

A business meeting of the Lady Elks will be held at eight o'clock Thursday evening at the lodge with the president, Mrs. L. J. Wimberly, in charge. Pinochle and contract bridge will be played during the social hour. Hostesses for the month of October include Mrs. Kenneth Quine, Mrs. Robert Helliwell and Mrs. Guy Heckman. All members are requested to be present.

SUNSHINE CLUB TO MEET ON THURSDAY

The Northside Sunshine club will meet Thursday afternoon at the home of Mrs. Vivian Chilson at 408 East Douglas street. Bingo will be in play during the social hour and Pollyanna gifts will be exchanged. All members are urged to be present.

PATCH AND CHAT CLUB TO MEET THURSDAY

The Patch and Chat club will meet Thursday evening at seven-forty o'clock at the home of Mrs. D. W. Smith. All members are cordially invited to be present.

SOUTH UMPQUA LADIES CLUB TO MEET THURSDAY

The South Umpqua Ladies club will meet Thursday afternoon at the home of Mrs. Edna Hoge. All members are cordially invited to be present.

GRANGE OFFICERS ARE INSTALLED

YONCALLA—Installation ceremonies for the newly organized Hayhurst grange officers was held Oct. 5 at the Hayhurst community hall. Mrs. Fred Goff and assistants of Roseburg, put on the installation work. Elmer McClue, state deputy, was also present. A large crowd was present, including members from the Kellogg, Riversdale and Sunnydale granges. A delicious supper was served at the close of the meeting.

SEWING MEETING TO BE HELD THURSDAY

Florence Nightingale Tent No. 15, Daughters of Union Veterans of the Civil War will meet Thursday at a 12:30 o'clock potluck luncheon at the home of Mrs. Lillian Davis at 812 S. Main street. The afternoon will be spent in sewing on articles for the bazaar. All members are urged to be present.

LOYAL LEADERS CLASS TO MEET AT POTLUCK

The Loyal Leaders class will hold a potluck supper Thursday evening in the basement of the First Christian church. All members are cordially invited to be present.

Sutherlin

SUTHERLIN—Mrs. Ferrel and daughter, Dolores, Mrs. A. L. Waite and grandson, Marvin Slack, Mrs. Fred Hollomon and Everett Scott shopped and transacted business in Roseburg, Tuesday.

Art Weber and Bud Holm were business visitors in Roseburg Tuesday.

Mrs. Grant Dailey and sons, Garry, David and Danny, of Cottage Grove, were in Sutherlin Tuesday visiting at the home of Mrs. Fred Hollemon.

V. L. Holgate went to Eugene to get his wife who has been confined at Sacred Heart hospital for the past three weeks and will take her to stay with her mother, Mrs. Lloyd Pinkston, at Oakland for a while.

Gordon Holgate is visiting with his grandparents, Mr. and Mrs. Lloyd Pinkston, at Oakland.

Mrs. Harry Stearns of Oakland, Oregon, visited and transacted business in Sutherlin Tuesday.

Gus Glistrup of Portland, who has been visiting his brother-in-law and sister, Mr. and Mrs. Claude Selleck, returned to his home Sunday.

Leonard Pepiot, F.C. of the navy, who has been home on leave visiting his parents, Mr. and Mrs. Amie Pepiot, left the first of the week for San Francisco.

Sutherlin fire department had a busy week being called out Wednesday by a grass fire in the east end of town and by a roof fire Thursday noon at the cabinet shop at Forrest Allens.

Mrs. Brittain Slack, who has been confined to Mercy hospital at Roseburg for medical care for the past week, returned to her home Thursday much improved.

Wilbur

WILBUR—Mr. and Mrs. Williams and daughter, Myrtle Birge, of Myrtle Creek, were visiting Mr. and Mrs. Charles Bay Sunday.

Mr. and Mrs. Oakley Barrows of Brockway were dinner guests Tuesday of Mr. and Mrs. Kenneth Barneburg.

Mrs. Raymond Howard, who is employed at Horn's in Roseburg, is having a vacation this week.

Mrs. W. E. Russell is visiting with her son-in-law and daughter, Mr. and Mrs. Clifford McKay, in Garden Valley this week.

Mr. and Mrs. Melvin Palmer and Mrs. Kenneth Barneburg attended the Eastern Star social in Oakland Thursday evening.

Mr. and Mrs. Harvey Wells of Roseburg were Sunday guests of the latter's brother and sister-in-law, Mr. and Mrs. Harry Baird.

Walter Norris is home from the S. P. hospital in San Francisco, where he spent about three weeks for treatments.

Mr. and Mrs. Charles Bay and family are moving to Ford's camp at Sutherlin, where he is employed by the Ford Lumber company.

Word was received by Mr. and Mrs. Clifford McKay that their son, Floyd, who was wounded in action in France July 18, is out of the hospital in England and has returned to France.

Mrs. Cliff Solomon was called to Marshfield Thursday by the serious illness of her mother and the death of a sister living in Washington.

END OF A PERFECT DAY

MISSOULA, Mont.—A Japanese shaver returned to the office at the end of the day—no time with no hitches, no trouble. Then the phone rang and an irate woman said she had received the wrong hair!

"What's the name on the hair she wanted?" the barber asked.

It was the shaver's own hair, of course.

HEALTH QUIZ

	YES	NO
Do you have poor digestion?		
Do you feel headachy after eating?		
Do you get sour or upset easily?		
Do you feel tired—listless?		

Do you feel headachy and upset due to poorly digested food? To feel cheerful and vigorous again your food must be digested properly.

Today Nature may produce about two pints of a vital digestive juice to help digest your food. If Nature fails, your food may remain undigested—lose its vitamins and irritate.

Therefore, you must increase the flow of this digestive juice. Carter's Little Liver Pills increase this flow quickly—often in as little as 30 minutes. And you're on the road to feeling better.

Don't depend on artificial aids to counteract indigestion—when Carter's Little Liver Pills aid digestion after Nature's own order. Take Carter's Little Liver Pills as directed. Get them at any drug store. Only 10¢ and 25¢.

GOOD HEALTH
Your Greatest Possession

Begin it by being relieved of Hemorrhoids (Piles), Fissure, Fistula, Hernia (Rupture). Our method of treatment without hospital operation successfully used for 37 years. Liberal credit terms. Call for examination or send for FREE booklet.

Open Evenings, Mon., Wed., Fri., 7 to 8:30

Dr. C. J. DEAN CLINIC
Physician and Surgeon
N. E. Cor. E. Burnside and Grand Ave.
Telephone EAst 0219, Portland 14, Oregon

Beware Coughs
from common colds
That Hang On

Creomulsion relieves promptly because it goes right to the seat of the trouble to help loosen and expel germ laden phlegm, and aid nature to soothe and heal raw, tender, inflamed bronchial mucous membrane. Tell your druggist to sell you a bottle of Creomulsion with the understanding you must like the way it quickly allays the cough or you are to have your money back.

CREOMULSION
for Coughs, Chest Colds, Bronchitis

Around the County

Azalea

AZALEA—Miss Mildred Ames and Miss Donna Lyman visited here over the weekend with the former's father Floyd Ames, and grandmother, Mrs. Anna Ames. Mildred and Donna started to kintergarten together and have gone through grade and high school and are now starting their freshman year at Oregon State college.

Bill Jantzer was taken to Grants Pass Thursday evening where he received medical care for a severely cut thumb.

Charlie Jantzer from Prospect attended to business here Friday.

Mr. and Mrs. Cliff Worley were in Roseburg on business Saturday.

M. G. Swails spent several days last week in Eugene on business.

Mrs. J. S. Evans made a business trip to Portland over the weekend.

Pvt. Don Jackson and Pvt. Floyd Eakin from Lone Field, Tex., are here on a twenty-day furlough visiting relatives and friends.

Mrs. John Jantzer made a business trip to Roseburg Friday.

Mr. and Mrs. C. W. Stackhouse and family of Los Angeles have purchased the Harold Green place near Fortune Branch.

Mr. and Mrs. William Jantzer were in Grants Pass on business Friday.

Mrs. Vera Stackhouse is visiting relatives in Los Angeles.

The girls of the 4-H club and their leader, Mrs. Ray Fitzgerald, entertained their parents and friends at a potluck supper at the grange hall Tuesday evening. Games were enjoyed during the evening. Approximately forty were present for the occasion.

Earl Roberts attended to business in Roseburg Monday.

Mr. and Mrs. Guy Hardage of Days Creek visited here Sunday with Mr. and Mrs. Roy Hardage.

Mrs. J. S. Evans made a business trip to Medford Saturday.

Mr. and Mrs. Dan F. Clare left Saturday for Sacramento, Calif., where they attended the golden wedding reception for the former's parents, Mr. and Mrs. D. H. Clare.

Mr. and Mrs. Harryman from Dillard visited here Saturday at the home of Mr. and Mrs. M. G. Swails.

Frank Tripp attended to business in Canyonville Monday.

Mrs. Millie Spaulding from Medford is here attending to business affairs.

Mr. and Mrs. Delbert Jennings and family of Trail, Ore., visited here Sunday with Mr. and Mrs. Bert Meloy.

Olalla

OLALLA—Mrs. Courtney Muetzel and small daughter, Nancy, have returned from Idaho, where they visited Mrs. Muetzel's parents, Mr. and Mrs. Frank Albro.

Mrs. Rhoda Arnold Wheelock has accepted a position as primary teacher in the grade school at Camas Valley for the coming term and drives over from her home here. Dale Wheelock accompanied her and entered the eighth grade there.

Mrs. Etta Blackwell and her grandson, Jimmy Andrews, who have been spending a month at the home of Mrs. Anna Ireland, have returned to their home at Corvallis. Mrs. Blackwell and Mrs. Ireland are sisters.

Ronnie Owens of upper Olalla is attending grade school in Roseburg. He goes in on the bus. Gus Johnson, who has driven the school bus in Roseburg for the last several years, has sold his contract to parties in Roseburg, and the bus now has a woman driver.

Monroe Arnold has recently purchased a camal place on the Olalla road from Mrs. Godfie Morgan Walker of Roseburg and expects to move his father and sister Nellie, to it soon.

Mrs. Rose Adamek and daughter, Rosella, have returned to their work in Portland, following a week's visit at the Adamek home here.

Mr. and Mrs. Earl Ollivant, who have made their home in Olalla for many years, left last week for Medford where they will make their home with their son-in-law, Charles Friend, and care for their grand-children, Donna and Gale Friend, during the school term. They have hosts of friends here who greatly regret their leaving the valley.

Mrs. Joe Martin and infant daughter, Sheron Faye, returned the last of the week from Mercy hospital in Roseburg.

Mrs. Eugene Cook of upper Olalla underwent an operation for appendicitis at Mercy hospital, Roseburg, the first of the week. She is getting along nicely.

Milard Northcraft is home from training camp in Florida for a few days visit with his father, Harvey Northcraft. His brother, La Clair, is at present in England.

Mr. and Mrs. John M. Orr of Edenbower have sold their place and moved to Coquille. They formerly operated the Camas Mountain service station in Olalla.

Mary Ruth Martin and Billy Cook have entered Roseburg high school as freshmen this year. They go in on the bus.

Mr. and Mrs. Loyal Wall and family have moved from Mrs. Stallard's cabin into the Oscar Ohlson house in upper Olalla.

Mr. and Mrs Roy J. Carnall returned Friday from the North Umpqua country where they spent the summer. Mr. Carnall was employed as warden by the Douglas County Fire Protective association and was stationed at Rock creek. Owing to the recent heavy rains in that section the station was closed about three weeks earlier than usual. No fires have occurred there up to this date.

Mr. and Mrs. Jim Devine who have been living on the Lucy Jennings place have moved to Tillamook county where they have bought a small farm.

Mrs. Harry Goold from Marshfield visited Mrs. Gus Johnson and Mrs. Ralph Heater of Happy Valley a few days last week. She formerly lived in Olalla.

Mrs. Henrietta Lubke and daughter, Beverly, who have been spending several weeks at the home of Mrs. Lubke's mother, Mrs. Anna Ireland, have returned to their home in Spokane. They were accompanied by Miss Mary Anne Rakliff of Coquille, who will visit her aunt and cousin for two weeks.

Camas Valley

CAMAS VALLEY—Bill Schmidt has a cousin from California visiting him.

Mr. and Mrs. Allman have discontinued working at the service station and are staying with Mr. and Mrs. Holt for the present.

Mr. and Mrs. Orville have bought Milton Atkinson's place. The Atkinson family moved to Newberg.

Hugh White, on furlough from the army, spent Sunday visiting the Skaggs family. He was formerly a classmate of the older youngsters of the Skaggs family while attending school in Roseburg. White won the purple heart while serving in the South Pacific.

Mr. and Mrs. Charlie Smith have bought a place in Edenbower and have moved there. They live across the street from Mr. and Mrs. Echols, former residents of Camas valley.

Mrs. Neva Brown of Los Angeles has been hired to teach the seventh and eighth grades. She and her husband are boarding with Mrs. Hattie Long on Camas mountain. Her husband works in the woods for the Paulsen logging company.

Mr. and Mrs. Echols spent Sunday in the valley attending Sunday school and then calling on several friends before returning to their home in Edenbower.

Mr. Burns and Mr. Diedrich from Coquille were in the valley attending to business concerning their property on Camas mountain.

BABY'S COLDS
Relieve misery direct —without "dosing."
RUB ON → VICKS VAPORUB

The biggest dollar you ever gave!

The U.S.O. is among the many services you support when you give to your Community War Fund.

We can't let them down now! Give to
YOUR COMMUNITY WAR FUND
Representing the NATIONAL WAR FUND

GIVE TODAY

HEAR!

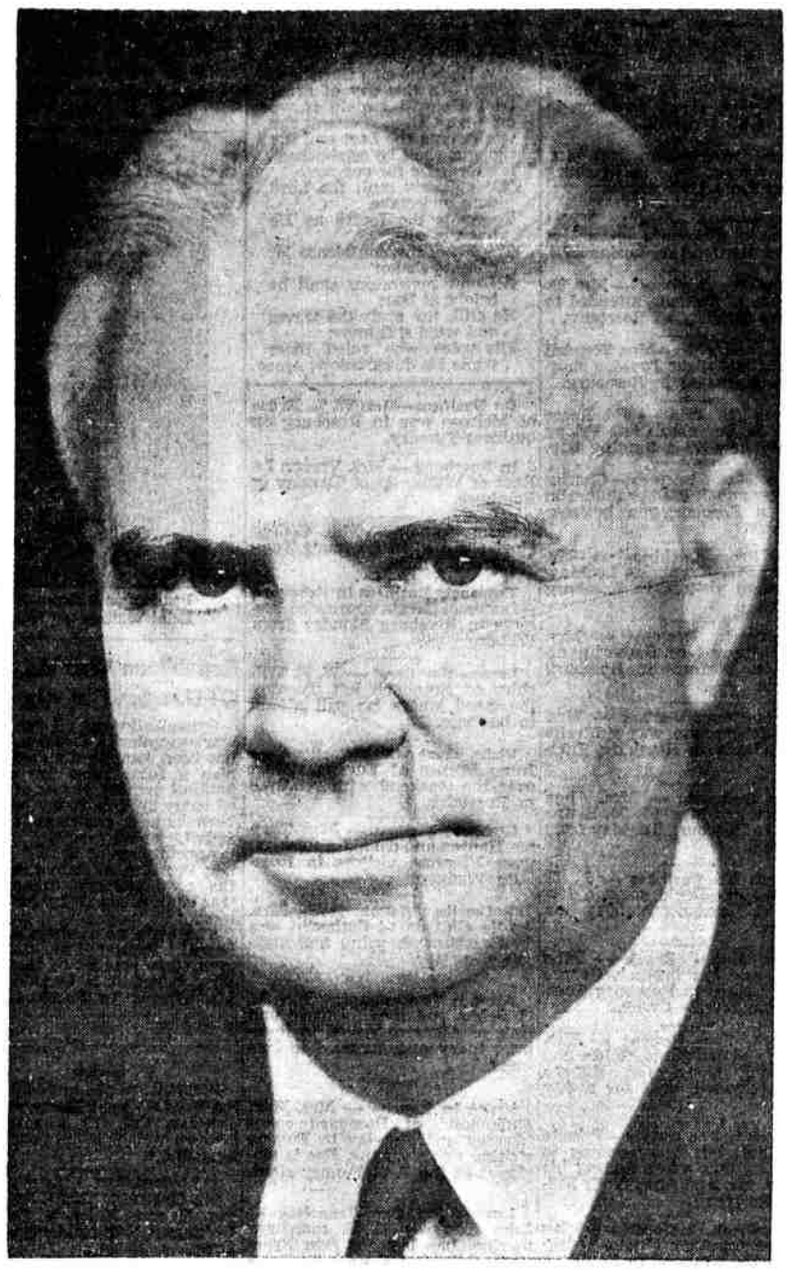

JOHN W. BRICKER

REPUBLICAN CANDIDATE FOR Vice President

of The United States

ROSEBURG

FRIDAY OCT. 13th

S. P. DEPOT

12 NOON

Pd. Adv. Douglas Co. Republican Central Committee