Roseburg News-Review

Issued Daily Except Sunday by the News-Review Company, Inc.

Member of the Associated Press
The Associated Press is exclusively entitled to the use for republication of all news dispatches credited to it or not otherwise credited in this paper and to all local news published herein. All rights of republication of special dispatches herein are also reserved.

CHAS. V. STANTON..........Editor
EDWIN L. KNAPP..........Manager

Entered as second class matter May 17, 1920, at the postoffice at Roseburg, Oregon, under act of March 2, 1879.

Represented by
WEST-HOLLIDAY CO., INC.

New York—271 Madison Ave.
Chicago—360 N. Michigan Ave.
San Francisco—425 Market Street
Los Angeles—433 S. Spring Street
Seattle—603 Stewart Street
Portland—520 S. W. Sixth Street
St. Louis—411 N. Tenth Street.

Member
OREGON NEWSPAPER PUBLISHERS ASSOCIATION
1944

Subscription Rates
Daily, per year by mail..........$5.50
Daily, 6 months by mail..........$2.75
Daily, 3 months by mail..........$1.50

The Weather

U. S. Weather Bureau Office
Roseburg, Oregon.

Forecast for Roseburg and vicinity: Clear and warmer tonight and Wednesday.

Highest temp. for any August	106
Lowest temp. for any August	39
Highest temp. yesterday	90
Lowest temp. last night	53
Precipitation yesterday	0
Precipitation since August 1	T
Deficit from August 1	.28
Deficit from Sept. 1, 1943	8.43

In the Day's News

(Continued from page 1)

their word. Nations and individuals are bound by DIFFERENT codes of morals.

Only time can tell what Russian domination of eastern Europe will mean.

(CYNICAL students of history will be reasonably certain that the common run of people in eastern Europe will be no worse off under Russian domination than they have been in the past. They COULDN'T be much worse off.)

WHAT of communism in eastern Europe—especially the Balkans?

This writer has an idea it will SPREAD—not by Russian order, but by the free choice of the peoples concerned. For peoples who have never known individual liberty, who have been trodden down by reckless, irresponsible rulers, communism has much to offer.

So far, communism has been vastly better for the Russian masses than anything they had known before. Before the bolshevik revolution, most of them were serfs.

FOR us, in free America, communism has nothing to offer. What we have is far better than communism. But much of Europe is a different matter.

AMONG other human rights, the right to KNOW THE TRUTH is important. It is a right that is often disregarded in these days. Sometimes with justification; sometimes WITHOUT.

Churchill is in Rome, talking to the pope. What they are talking about is a dark and cloudy secret that mustn't be allowed to get out. By way of informing the public, the Vatican says: "Many essential questions are being touched upon relating to important problems of the present hour."

Everyone knows, of course, that they are talking about peace and ways to bring it about. Most of us suspect that an actual German peace proposal is under consideration.

No one is greatly fooled.

FDR and Willkie have been carrying on some kind of correspondence. What it is about nobody flatly knows, for both principals profess to know nothing at all about it.

The public takes all these protestations of ignorance with the necessary handful of salt, and figures FDR is angling for Willkie's support.

Again nobody is greatly fooled.

AS we go on from the world we have to a world that is BETTER, we will learn slowly that complete frankness, in public matters as well as in private, is far better for everybody than all this hush-hush and double talk that are now regarded as the proper thing.

HERE is what we newspaper people call a "freak" story (it comes from Ontario, Oregon):

"82-year-old Edward J. Wilson, who admitted marrying two women in the last three years, began serving an eight month sentence today on a bigamy charge. He told the circuit court he married Maude Richardson in 1941 and Dorothy Lear in June of this year."

The cynic's conclusion is that wisdom DOESN'T come with age.

NEWSPAPER folk think highly of these freak stories and use them as seasoning for the regular news fare. Unfortunately, we're inclined to paint the lily a bit to make these tales sound better than they really are and the public catches us at it and puts little faith in the stories.

It's harder to fool the public than even smart newspaper people think.

HERE'S A REAL freak story, from Washington:

"The senate voted unexpectedly today to EARMARK receipts from the sale of surplus war goods FOR REDUCTION OF THE NATIONAL DEBT."

That, if true, would mean that there are signs of returning financial SANITY in this country.

NEAT TRICK IF IT WORKS

By Charles V. Stanton

THE political practice of leading the opposition into a trap, which results in embarrassment or public disfavor, is an art which the New Deal has practiced in masterful fashion in past years. An immediate example is found in the soldier vote controversy. A proposal, violating states rights and the federal constitution, was submitted to congress. Congress was forced into a difficult position and was discredited in the minds of many people who feel that a slur was placed upon the soldiers, while the president made political hay from the situation.

Labor conscription was another proposal engineered to entrap congress, but congress ignored the bait.

It is yet too early to be certain, but it appears the republican candidate, Governor Dewey, the "inexperienced," "youthful" "Boy Scout," has outmastered the masters and has sprung a trap which is apt to appear very embarrassing to the New Deal party leaders.

It will be remembered by those who heard democratic convention speeches that the republican candidate was portrayed as totally incapable of dealing with international problems, peace talks, postwar security and other affairs growing out of the making of the peace. He was also held up to the American people as an isolationist and reactionary.

It will also be remembered that a few days prior to the opening of the four-power conference, now in progress, Dewey made a public statement demanding that the small nations be given a part in any postwar peace program. New Deal leaders immediately began giving the republican candidate the horse-laugh.

Certainly the little nations would be given a part, he was told. Secretary Hull even invited the candidate in for a discussion of views. Dewey, it appeared, had committed the blunder which might be expected from an inexperienced youth. Undoubtedly Dewey would refuse the invitation and would draw back into his shell, properly squelched.

But, with the adroitness of a magician plucking a rabbit out of a hat, Dewey produces John Foster Dulles, recognized as one of the best informed men in the nation on international affairs, a man who has participated in two peace conferences and a man thoroughly familiar with the internal workings of European politics, a man, in fact, held to be at least as fully capable as the venerable and esteemed Secretary Hull.

Furthermore, Dewey, who was not supposed to know anything about international affairs, came up with a proposal for internationalization of the Ruhr valley. The Ruhr has been the prize for which nearly every major European war has been fought. Possession of the Ruhr valley gives any nation a decided edge in industry or warfare. By placing the coveted resources under an international organization, the principal cause for European war could be controlled, so Mr. Dewey said.

Thus, in one stroke, Mr. Dewey proved that he has specific ideas on post war security and has an adviser who is doubtless as capable as any man in the country in understanding the European situation. In addition, he tossed off the cloak of isolationism, because John Foster Dulles, said by informed observers to be almost certain of being the next secretary of state, if Dewey is elected, was a supporter of the League of Nations plan, and still advocates a program of similar nature, although he wants it to grow in stature instead of attempting by human agencies to create instantly a full grown body.

Undoubtedly public opinion in the United States favors inclusion of the small nations in any postwar organization. If the Dumbarton Oaks meeting announces such policy, the New Deal is precluded from claiming the great humanitarian principle as its exclusive brain child. If internationalization of the Ruhr valley is a specific proposal of the conference, Dewey can claim credit.

Thus, because New Dealers thought they were cleverly reprimanding a callow youth, Dewey has muscled in and is sharing the spotlight on President Roosevelt's own political stage. He has forced public recognition of his ability to handle international affairs, and with one stroke has cut himself loose from the tin can of isolationism that had been tied to his coat tails.

It's a pretty neat trick, if it works!

Govt. Asks Coal Miners To Toil on Labor Day

WASHINGTON, Aug. 28—(AP)—The Solid Fuels administration has asked coal miners and mine operators to forego their annual Labor day holiday because of the urgent need for added production, and John L. Lewis, president of the United Mine Workers, has advised union locals that it would be proper to work on the traditional holiday.

Father Drowns After Saving Life of Son

OLD FORGE, N. Y., Aug. 29—(AP)—Merne Moose, 42, Rome, N. C., sacrificed his life to save his seven-year-old son, Richard, yesterday after the canoe in which they were riding overturned on Old Forge river.

Thrown into 14 feet of water by the swell of a passing 50-foot mail boat, Moose managed to keep his boy's head above the surface although he himself was submerged. He held him there long enough for Sonald Stern, 17, of Utica, and his brother, Thomas, to reach the scene with a rowboat.

One boy pulled Richard into the boat but the father never rose to the surface.

Sub Commander's Toll Wins Further Honors

WASHINGTON, Aug. 28—(AP)—Award of three more high honors to Comdr. Charles O. Triebel, whose submarine was credited with sinking thousands of tons of enemy shipping, was announced today by the navy department.

Comdr. Triebel, a native of Peoria, Ill., received a gold star in lieu of a third navy cross, the silver medal and a gold star in lieu of a second silver medal.

Droves of Nazi Prisoners Swamp Yank Tabulators

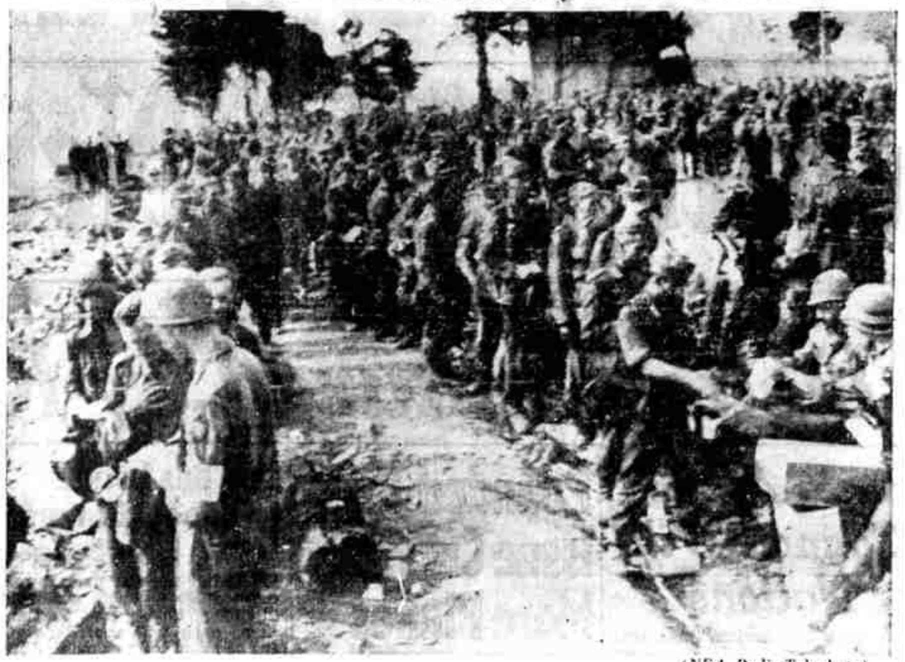

(NEA Radio-Telephoto)

Droves of Nazi prisoners, corralled by hard-hitting Allied Armies pushing northward from their southern France beachhead, prove almost too numerous for American M. P.'s attempting to tabulate them near St. Tropez. More than 14,000 prisoners were taken in first six days of fastest-breaking invasion ever mounted by the Allies.

KRNR

Mutual Broadcasting System, 1490 Kilocycles.

BEST BETS FOR TODAY
TUESDAY
6:30—Music You Remember.
7:45—"Something for the Girls"
8:00—Eye Witness News.
8:15—Date With Annaloris.
8:30—Freedom of Opportunity.
10:00—Count of Monte Cristo.
WEDNESDAY
9:00—Boake Carter.
10:15—Jack Berch.
11:45—Musical Library.
1:30—Your Army Service Forces.
3:45—Johnson Family.
6:30—First Nighter.
7:15—Lowell Thomas.
8:00—Main Line.
8:30—Bulldog Drummond.

REMAINING HOURS TODAY
4:00—Fulton Lewis, Jr., Plough Chemical Co.
4:15—Tune Tabloid.
4:30—World's Front Page.
4:45—Music Off the Record.
5:00—Good News Program, Assembly of God Church.
5:15—Superman, Kellogg's Pep.
5:30—Tom Mix.
5:45—Night News Wire, Studebaker.
6:00—Gabriel Heatter, Forhan's Toothpaste.
6:15—Screen Test, Metro-Goldwyn-Mayer.
6:30—Music You Remember, Douglas Supply Co.
6:45—The Male Quartet, G. W. Young & Son.
7:00—State and Local News, Keel Motor Co.
7:05—Musical Interlude.
7:15—Lowell Thomas, Standard Oil Co.
7:30—Musical Scrapbook.
7:45—"Something for the Girls," WAVES.
8:00—Eye-Witness News, Copco.
8:15—A Date With Annaloris.
8:30—Freedom of Opportunity, Mutual Benefit Health & Accident Assn. of Omaha.
9:00—Alka Seltzer News.
9:15—Rex Miller, Wildroot.
9:30—Fulton Lewis, Jr.
9:45—Music for the Night.
10:00—The Count of Monte Cristo, Peralta Wines.
10:30—Sign off.

WEDNESDAY, AUGUST 30, 1944
6:45—Yawn Patrol.
6:55—Schricker Auction.
7:00—News, J. A. Folger Co.
7:15—4-H Club Program.
7:30—State and Local News, Boring Optical.
7:35—Judd Furniture Store.
7:30—Rhapsody in Wax.
8:00—Dr. Louis Talbot, Los Angeles Bible Institute (ABC).
8:30—Morning Melodies.
8:45—Easy Listenin'.
9:00—Boake Carter, Hunt Bros. Packing Co.
9:15—Man About Town.
9:30—Midland, USA.
9:45—Shoppers Guide.
9:55—Music.
10:00—Alka Seltzer News.
10:15—Jack Berch, Kellogg's All-Bran.
10:30—Musical Interlude.
10:35—Luncheon With Lopez.
10:45—Musical Market Basket.
11:00—Wheel of Fortune.
11:45—Musical Library, Kellogg's Cornflakes.
12:00—Musical Interlude.
12:10—Sports Review, Dunham Transfer.
12:15—Treasury Song for Today.
12:20—Parkinson's Information Exchange.
12:25—Rhythm at Random.
12:40—State News, Hansen Motors.
12:45—News-Review of the Air.
12:55—Terminal Market Reports, Sig Fett.
1:00—Miniature Concerts.
1:15—Open House.
1:30—Your Army Service Forces.
2:00—Musical Hi-Jinks.
2:15—Concert.
2:45—Western Serenade.
3:00—Griffin Reporting.
3:15—Dusty Records, Henningers Marts.
3:45—Johnson Family.
4:00—Fulton Lewis, Jr., Plough Chemical Co.
4:15—Tune Tabloid.
4:30—World's Front Page.
4:45—Music off the Record.
5:00—Moods in Music.
5:15—Superman.
5:30—Tom Mix, Ralston's Purin.
5:45—Night News Wire, Studebaker.
6:00—Gabriel Heatter, Kreml.
6:15—Screen Test, Metro-Goldwyn-Mayer.
6:30—First Nighter, Campana Sales Corp.
7:00—State and Local News, Keel Motor Co.
7:05—Musical Interlude.
7:15—Lowell Thomas, Standard Oil Co.
7:30—Lone Ranger.
8:00—Main Line, Southern Pacific.
8:30—Bulldog Drummond, 42 Products, Inc.
9:00—Alka Seltzer News.
9:15—Service Salute, E. G. High.
9:30—Fulton Lewis, Jr., Kampfer's Sav-Mor.
9:45—Everett Dursken, Republican National Committee.
10:00—Sign off.

Flax Spinning Mill Near Eugene Razed by Fire

EUGENE, Aug. 29. Fire, causing estimated damage of about $200,000, destroyed the spinning mill of the Approved Flax company in the Clear Lake community west of Eugene Monday.

The flames are said to have originated in the scrutching machine. The building and equipment were insured. No other company property was damaged.

POLITICIAN

Answer to Previous Puzzle

HORIZONTAL
1,4 Pictured politician
10 Gratuity
13 Excitement
14 Bird
15 Lyric poem
16 Distribute
18 Infants
19 Enemies
20 South America (ab.)
21 Dance step
23 Australian bird
25 Street (ab.)
26 Toupee
27 Urchin
29 Two times
31 Jumps
34 Rowing stick
35 Rodent
36 Iron
39 Admittance
41 Drink slowly
42 Plaything
43 Spain (ab.)
45 Grain
47 Male sheep
48 East Indies (ab.)
50 Sound
52 Urn
55 Finishes
57 Age
58 Tell
60 Lubricant
61 Spider's home
62 Makes speech
63 Route (ab.)

VERTICAL
1 Jellies
2 Flan
3 Witticism
4 Folio (ab.)
5 Skills
6 River (Sp.)
7 Fate
8 Otherwise
9 Biblical pronoun
10 Also
11 Roman date
12 Annoyance
17 Narrative poem
19 Noxious odor
22 Era
24 Unit of wire measurement
26 Telegraphs
28 Social event
29 Upper part
30 Conflict
32 Standard of value
33 Pigpen
37 Father
38 Enemy agent
39 Greek letter
40 Alaskan city
43 Bed slowly
44 Skin opening
46 Always
47 Network of nerves
48 Prepare for publication
49 Island
51 Grab
53 Winglike
54 Was seated
56 Neither
58 International language
59 Ells Scotch (ab.)

DIAL LOG

By SUSAN

Tuesday used to be the night when we'd look forward to Wednesday's programs and pass very lightly over what you'd hear during the evening. However, times have changed. Now you hear two of our favorite local artists in addition to Something for the Girls (Morton Downey this time) at 7:45, Eye Witness News at 8, Freedom of Opportunity (salute to Jane Adams) at 8:30 and the Count of Monte Cristo at 10—and here's your chance to go back to the days of cloak and sword for a touch of romance in the swashbuckling manner. Back to the two local artists: Esther Geddes brings you Music You Remember at 6:30. We thought we'd get a little advance news for you this week, so we gave her a ring on the phone and it would seem that Mrs. G. has been moon-gazing because she said she was playing two numbers from "New Moon" and also "Silver Moon". Likewise she's going to play "Intermezzo". And, as she said over the phone—"you know, it's the one that goes dah, dah, de dah—" Sure—we recognized it at once, but our typewriter doesn't seem to give out with the right tones. Anyway, listen in at 6:30 and you'll know what we mean. Likewise, we called Annaloris—you have a Date With Annaloris at 8:15, you know and she was feeling quite Parisian—so she'll give you music with French accent tonight, and says she will sing "The Last Time I Saw Paris". Don't miss either one of these programs—they're always good.

Quadruplets Born To Army Private's Wife

GAINESVILLE, Ga., Aug. 28—(AP)—Four tiny baby boys slept in incubators in Hall County Memorial hospital today their 23-year old mother, wife of an army private, repeated to attendants, "I don't know what I am going to do with all those babies."

The quadruplets, weighing approximately three pounds each, were born to slim Mrs. Charles E. Lee between 6 and 7 p. m. yesterday.

Doctors said the infants, normal and apparently healthy, had a good chance to live. Two of them were placed under oxygen tents.

Pvt. Lee, the babies' 25-year old father, who is stationed at Camp Blanding, Fla., when informed of their arrival last night exclaimed:

"I'm very happy but I surely wish I could go home to see them. I guess I've got a job cut out for me after the war."

Aching Tender Inflamed Feet

Get Amazing Fast Relief

Go to Kampfer's Sav-Mor or any good druggist today and get an original bottle of Moone's Emerald Oil.

The very first application will give you relief and a few short treatments will thoroughly convince you that by sticking faithfully to it for a short while longer your foot troubles may soon disappear.

One bottle we know will show you beyond all question that you have at last discovered the way to solid foot comfort.

Moone's Emerald Oil is a clean, powerful, penetrating oil that does not stain or leave a greasy residue—it must give complete satisfaction or money cheerfully refunded.

KAMPFER'S SAV MOR

DAILY DEVOTIONS

DR. CHARLES A. EDWARDS

One of the inspiring and comforting facts of the Scriptures is that in them God is forever promising help and support to His people. But this is not all. A second great fact is that on page after page of Holy Writ we find the record showing that time and again God has fulfilled this very promise. The testimony of St. Paul given in "Tim" is only one out of many that might be set forth, viz: the Lord stood with me and strengthened me." There is still a third glorious fact. Because of the support of the Infinite God through Jesus Christ, and because God is the eternal and changeless source of grace and power, men in every age and in all circumstances are enabled to be strong and of good courage.

"We kneel how weak; we rise how full of power;
Why, therefore, should we do ourselves this wrong;
Or others—that we are not always strong.
That we are ever overborne with care;
That we should ever weak or heartless be,
Anxious or troubled, when with us in prayer;
And joy and strength and courage are with Thee." Amen
(Trench)

"Bill" Hart Gives Fund To Construct Fountain

HOLLYWOOD, Aug. 28—(AP)—William S. Hart, two-gun star of silent western movies, has donated $50,000 to the city park commission. It's to build a colored electric fountain and make other postwar improvements on his old west Hollywood home estate, which he recently gave the city for a public park.

Coos County Coal Given High Two-Way Rating

MARSHFIELD, Ore., Aug. 29—(AP)—Laboratory tests show Coos county coal is a high quality fuel and contains valuable by-products.

This was reported here yesterday by J. G. McCallam and C. Brazil of the Bonneville Power administration, and Roy Shawcross, representative of the U. S. alien property custodian, in releasing patents of the German-owned American Lurgi corporation to the Coast Fuel corporation.

The coal contains tar acid, source of phenol used in plastics, char residue and a high percentage of gas, they said.

Reservations for private
SKATING PARTIES
are available at the
Rainbow Skating Rink
Winchester

REAL ESTATE — INSURANCE
Phone 447
VERN M. ORR
136 South Stephens
Roseburg, Ore.

Camp View Cafe
Where you feel at home
½ mile North on 99 Highway
For that home cooked meal and home made pies.
Steaks-Dinners-Plate Lunches
Sandwiches
Saturday and Sunday Special
Spring Fried Chicken Dinner
Complete $1.00

EVERYBODY DANCE
WEDNESDAY NIGHT
is everybody's night to Howl and Sing and Dance
at the
EAGLES BALLROOM
DANCING EVERY SATURDAY ALSO

How Waste Paper goes to war!

The *waste paper you* collect, bundle and turn in is rapidly reprocessed into *war paper* for our fighters. They use it in over 700,000 ways. They *must* have it. So never burn or throw away waste paper—turn it *all* in—*now!* Here's how it's used:

PAPER BOXES forward our preparations for invading Fortress Europe. Boxes, cartons, wrappings of all sorts safely carry vital supplies.

PAPER PLANS aboard this warship, as well as on land, map out our strategy for victory . . . in this case for an air attack on the enemy.

U. S. Victory WASTE PAPER Campaign

SAVE A BUNDLE A WEEK — SAVE SOME BOY'S LIFE

This space donated by the News-Review as a public service.