

Society and Clubs

By LOTUS KNIGHT PORTER

COMMUNITY CONCERT ASSOCIATION DINNER SET FOR MONDAY NIGHT

Organization of a community concert association will be discussed at a dinner meeting to be held at six-thirty o'clock next Monday evening at the Hotel Umpqua with Mrs. C. H. Beard in charge of arrangements.

Only those joining the association will be privileged to attend the concert to be presented in Roseburg during the winter and spring months. The association guarantees three concerts during the year and memberships for adults will be \$5.50 (including the tax) and \$2.50 for students (including the tax).

MRS. SLACK HOSTESS TO TILLICUM CLUB

SUTHERLIN — Mrs. Brittain Slack was hostess to the Tillicum bridge club Tuesday afternoon at her home on Fourth avenue.

Covers were placed for Mrs. J. D. Collier, Mrs. Lawrence Robertson, Mrs. E. H. Randall, Mary Alice Randall, Mrs. Clifford Parrott, Mrs. Paul Trozelli, Mrs. Cecil Carr, Mrs. Anton Coenenberg, Mrs. Savilla Bamber, Mrs. A. L. Cooper, Mrs. Edward Lamoreaux, Mrs. William DeWitt and the hostess, Mrs. Slack.

The pleasant afternoon was spent in playing auction bridge. Mrs. Robertson, low, and Mrs. with Mary Alice Randall, high, DeWitt winning the traveling goose prize.

LUMINAL THE MIRACLE TABLET. Apply over wallpaper. One coat covers 1 gal. of wallpaper. Dries in 40 minutes. Saves up to 50%. Improves the lighting. Sold by COEN LUMBER CO. Phone 121

Caterpillar Dealer. Now's the Time To INSPECT... your farm machinery. Look it over for wear and breakage. For expert internal inspection of operating parts and functions, call on our trained "Caterpillar" Service Department. Read your Operator's Instruction Book and follow the suggestions it offers. "Buy Where You Own the Profits" DOUGLAS COUNTY Farm Bureau Co-Operative Exchange ROSEBURG, OREGON

BASKETBALL SATURDAY, JANUARY 15th, 8 P. M. ROSEBURG HIGH SCHOOL VS. NORTH BEND. Admission: Adults and students without Student Body tickets 50c Tax 5c Total 55c Student Body tickets 30c Children under 12 10c Tax 1c Total 11c

Press Interview on Bougainville Beachhead



Stripped to waist and carrying knife in his belt, Admiral William F. Halsey (left), commander of South Pacific force of U. S. Pacific fleet, is interviewed out of his tent following inspection tour of Bougainville beachhead by (right to left) First Lieut. Jonathan Rice, U. S. M. C.; Fred Hampson, Frank Tremaine of United Press and First Lieut. Sanford Hunt, U. S. M. C. Note huge anchor tattooed on Halsey's shoulder.

Yank Bullets—Then Yank Chow

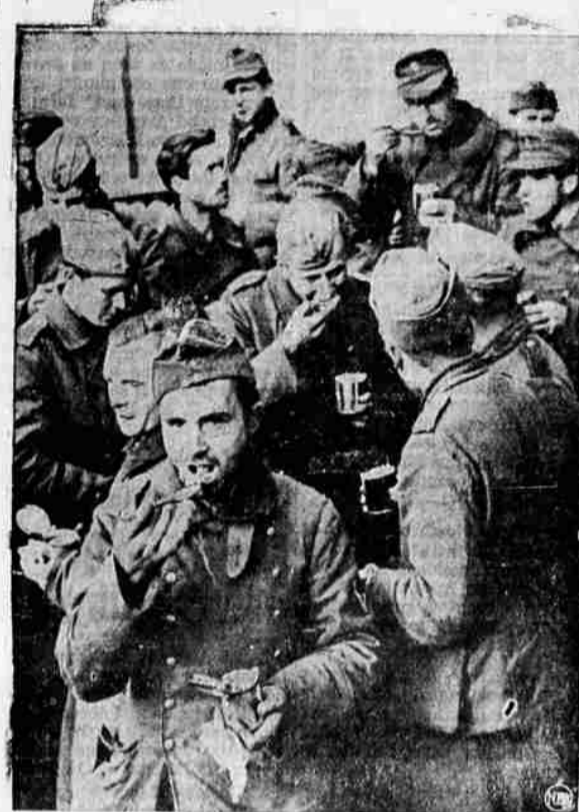

Not long before this photo was taken the Heinie soldiers pictured were ducking Yank bullets and shells near Cassino, Italy. Prisoners now, they lose no time in digging into American canned rations.

Gospel Mission Dated At Church of Nazarene

Rev. and Mrs. Orville Kleiven and son will present a gospel mission at the Church of the Nazarene, Roseburg, between the dates of January 18 and 31. It was announced today by the Rev. Leonard Hannan, pastor.

FLIGHT ENTHUSIAST

LADYSMITH, Wis. — A flying game warden, Jack Priegel, spotted a man ice fishing, landed his plane on the ice and picked up Tony Glenn for an air ride to court.

Glenn paid the court \$16.35 for illegal ice fishing. He said he didn't mind—the free airplane trip was worth it.

AID AND MISSIONARY MEETING IS HELD

GLIDE, Jan. 13.—The Glide Baptist Aid and Mission Society met on Wednesday afternoon at the home of Mrs. C. D. Glenn with Mrs. Phil Strader and Mrs. Joe DeBernardi assisting hostess.

The business meeting was dispensed with and the devotional was led by Mrs. Agee. Mrs. Martin, president of the Umpqua association, was present and talked to the group. Several ladies from the Roseburg organization were present and spoke on phases of the work.

Refreshments were served by the hostesses to Mrs. Martin and Mrs. Maude Pickens from Cottage Grove, Mrs. Ella Harris, Mrs. Gertrude Hatfield from Roseburg, Mrs. J. L. Casebeer, Mrs. Geo. Casebeer, Mrs. Vern Shrum, Mrs. Floyd Hickman, Mrs. Ramsey, Mrs. Rudie Ingram, Mrs. Albert DeBernardi, Mrs. Mary Chapman, Mrs. Carol Messing, Mrs. Charles Vitek, Mrs. Herbert Connine, Mrs. Roy Bond and Mrs. Lizzie Blakely.

DELIGHTFUL PARTY HELD AT YONGALLA

YONGALLA — Misses Virginia Shapiro and Pat Beutell entertained at a watch night party at the Townsend hall in Scotts valley, New Years eve. Games were played and a delicious lunch served to the following: Misses Betty Shapiro, Charmaine Sefton, Fanne Dell Phillips, Jeanne Lunnex, Lorraine Atkinson, Frieda Ehtlick, Albert Smith, Don Menegat, Aaron Baldwin, Jack McDaniels, Jack Grimes, Zara Patter, Don Atkinson, Keith Crowe, Oliver Martin, and the hosts, Virginia Chapro and Pat Beutell.

Mr. and Mrs. Rex Menegat and Mr. and Mrs. Walter Lunnex chaperoned the party.

POTLUCK SUPPER TO BE HELD AT CHRISTIAN CHURCH FRIDAY EVENING

There will be a potluck supper Friday evening, January 14, in the dining hall of the First Christian church. William R. Balrd and Mr. and Mrs. Charles H. Richards will be guests of honor. There will be a S. S. officers and teachers conference and short choir rehearsal under the leadership of Charles H. Richards. He will use the new hymn book, "Favorite Hymns No. 2," which he recently compiled.

INSTALLATION OF NEW OFFICERS OF D. OF U. V. TO BE HELD FRIDAY

Florence Nightingale Tent No. 15, Daughters of Union Veterans of the Civil war will hold installation of new officers at a meeting to be held Friday night, January 14, at the Woman's clubhouse on South Jackson street. Every member is being urged to be present.

RIVERSDALE COMMUNITY CLUB TO MEET FRIDAY

The Riversdale Community club will meet Friday evening, January 14, at 7:30 o'clock at the schoolhouse for a potluck supper. A short business meeting will be held. All persons in the community are cordially invited to enjoy the occasion.

Can Vitamins Restore Color to GRAY HAIR?



Don't always blame age... Gray hair is the result of a lack of vitamins. GRAYVITA contains the vitamins you need to restore color to your hair. It's the only hair treatment that works. 100 days \$1.00. Place Chapman's Pharmacy Roseburg, Oregon.

Farm WAR NEWS

MORE OILMEAL DUE

Oregon has been given an allocation of oilmeal from the 20 per cent of the total output that processors are required to set aside for distribution at the direction of the War Food administration. The state AAA committee has placed orders for 1,200 tons of soybean meal for January delivery.

DAIRY PAYMENTS UPPED

The dairy feed adjustment program has been extended for one month, and payments on January production will be made at increased rates. In western Oregon, the rate for whole milk has been upped 5 cents to 50 cents a hundred weight; the rate for butterfat upped one cent to 6 cents a pound.

These rates apply to milk and butterfat produced in January. Payments for November-December production, now being made by the county AAA committee, will be at the original rates.

EGG PRICES

If the restricted purchase programs recently put into effect fail to bolster egg prices, WFR may expand its purchasing to cover all of the 50 central egg markets in the country. However, FDA officials believe that the market will be steadied at the support price by recent developments, which include inauguration of buying programs in the Northeastern and Southeastern states and the resumption of egg drying operations in five mid-western plants.

Egg production, of course, is heading into its normal peak season. FDA estimates three record-breaking production months for March, April and May, with each month topping 20 million cases.

TRUCK CERTIFICATES

The county farm transportation committee reminds farm truck owners that ODT certificates of war necessity, required to permit operation of trucks on public highways, did not expire

December 31. Farmers should not apply for renewals because the certificates bear no expiration date and remain in effect until amended, suspended, cancelled or revoked.

CONSERVE CONTAINERS

The War Food administration is formulating plans for an extensive campaign to urge farmers to conserve containers. The supply of sacks, crates, boxes and other containers used by farmers is seriously short, and materials for replacements inadequate.

We appreciate your co-operation. We're giving you the best service we can under existing wartime conditions. UMPQUA DAIRY PRODUCTS. Back the attack—Buy War Bonds

Build your strength! Hard work takes added strength and vitality... the Merry Patterson's Baker's have filled Patterson's Bread with every possible bit of energy... enriched it with vitamin B1 and iron to make it your best energy food. U.S. NEEDS US-STRONG. ENRICHED BREAD AIDS NATIONAL DEFENSE. Patterson's Finest Flour. Sliced White Bread. ENRICHED.

START THE DAY WITH RED & WHITE BREAKFAST FOODS HOT. Get your vitamins the natural way—through the foods you eat and serve your family. Did you know that Red & White rolled oats is one of the most abundant sources of the valuable Vitamin B-1? That Red & White Enriched Whole Wheat Cereal contains Vitamin B-1, Vitamin B-2 for growth, Vitamin D, the sunshine vitamin, niacin and iron? That Red & White Wheat Cereal is rich in protein? Here is nutrition at low cost! Serve your family these "quick" hot breakfast foods for health! SPECIALS FOR FRIDAY & SATURDAY, JANUARY 14 AND 15. A & H SODA 1-lb. Package 2 for 17c. FULL CREAM CHEESE Fancy Pound 43c. BORAXO 10-oz. Cans Each 15c. BLACK SILK STOVE POLISH Tin Each 18c. Red & White CORN OR GLOSS STARCH 1 Pound 3 for 25c. Red & White Tomato Juice 46-oz. Tins Each 27c. Red & White PINEAPPLE JUICE Fancy—No. 2 Tins, 2 for 33c. Red & White COFFEE 1-lb. Glass—Rich & Mellow 33c. Red & White PEANUT BUTTER 1 lb. Jars Each 32c 2 lb. Jars Each 58c. Red & White Macaroni and Spaghetti Each 15c. Krispie Crackers 2-Pound Package 33c. Red & White FLOUR 50-lb. Sack Each \$2.20. Red & White Kitchen Towels Super Dry 2 for 25c. Red & White BEANS Fancy Cut No. 2 Cans, each 18c. Red & White Wheat Cereal 28-oz. Package 19c. Grapenuts or Grapenut Flakes 12-oz 2 for 29c. Red & White Cake Flour 2 3-4-lb. Package 27c. Starr's Purple PLUM JAM 2-lb. Glass Each 59c. Red & White Luncheon Meat 12-oz. tin Each 42c. THE RED & WHITE STORES