SOCIETY

By LOTUS KNIGHT PORTER

Social Calendar

Monday, June 22.

Dr. R. L. Dunn's non-denominational Bible Study class to meet at 7:45 in evening at dining hall of Douglas hotel. Public invited.

Ladies canteen groups to meet at 7:30 in evening at courthouse.

Tuesday, June 23.

Roseburg Rebekah lodge No. 41 to meet at 8 o'clock in evening at I. O. O. F. hall.

Job's Daughters installation of new officers at Masonic temple at 8 o'clock in evening. Public invited.

Thimble club afternoon meeting home of Mrs. W. E. Moran on Mill street.

F. S. club picnic and meeting to be held at Idleyld park.

Wednesday, June 24.

Melrose Home Economics club to meet at two o'clock in afternoon at home of Mrs. Jay Young. Members urged to be present to assist in work on the service flag for the grange.

Douglas unit of Pro-America to meet at two o'clock at Roseburg Woman's clubhouse. Important business meeting in charge of president, Mrs. T. B. Virden. Speaker has been secured for program. Members and friends urged to attend.

Thursday, June 25.

Country Club Ladies to resume championship golf tournament play in morning at club course. Potluck luncheon at clubhouse at 12:30 and contract bridge play at 1:30 o'clock.

Christian Science war relief sewing group to meet at two o'clock at Perkins building.

Northside Sunshine club to meet in afternoon at home of Mrs. Margaret Pendergrass, 811 Fleser street. Bingo will be played.

W. B. A. to meet at two o'clock in afternoon for social at home of Mrs. Carl Havens on Fullerton street.

Friday, June 26.

Riversdale grange invites public to social night and bingo party and dance at 8 o'clock at the grange hall.

P. N. G. club to be entertained in evening by Mrs. Harry F. Hatfield, Mrs. C. W. Clark, Mrs. W. P. Fredrickson and Mrs. D. H. Lenox.

Sautrday, June 27.

Roseburg Woman's club service shop open all day upstairs in clubhouse, opposite Hunt's Indian theatre.

Ladies of St. Joseph's Catholic church to sponsor all-day rummage sale at former C. J. Breier store building, next to Wilder's on North Jackson street.

Marry in Eugene June 7th

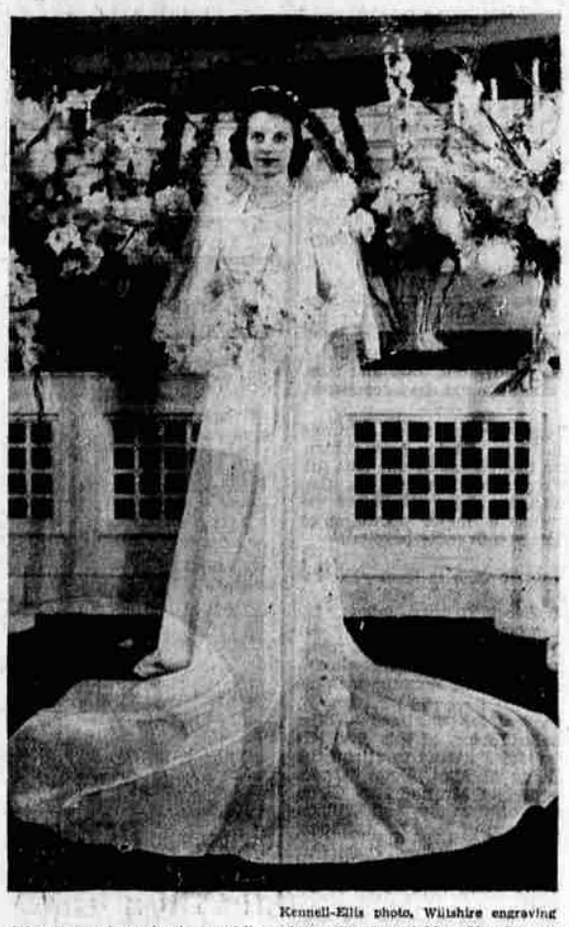

Kennell-Ellis photo, Wilshire engraving

Of interest here is the wedding of Miss Dorismae Blalock, daughter of Mr. and Mrs. Jean Blalock, of Eugene, formerly of this city, to John William Harms, son of Dr. and Mrs. A. J. Harms, of Omaha, Nebr., formerly of Eugene, at the First Baptist church in Eugene, Sunday, June 7. The service was read by Dr. Harms at three o'clock in the presence of a large number of relatives and friends.

Pink and white peonies, blue delphiniums and lighted tapers decorated the church for the occasion. Laurie Pratt sang, "I Love Thee" and "Because" accompanied by organ music, preceding the ceremony.

The bride, who was given in marriage by her father, was beautiful in a white satin gown, fashioned with shirring down the front, shirred long sleeves and a full-length train. The wedding veil was edged in lace and the headpiece was of pearled orange blossoms. She carried a spray of roses and sweetpeas.

Mrs. William Petersen, Jr., was matron of honor and was charming in a Swiss organdy frock of yellow with matching hat and accessories and she carried an arm spray of orchid sweetpeas and gladioli.

Miss Lorraine Harms, sister of the bridegroom, Mrs. Paul Hoven, Miss Patricia Short and Mrs. Harry Hewitt were bridesmaids. Miss Short and Mrs. Hewitt wore blue Swiss organdy frocks with matching picture hats and carried bouquets of pink and white sweetpeas. Mrs. Hoven and Miss Harms wore pink dresses in the same material and style with hats matching and their flowers were also pink and white sweetpeas.

Robert Paul Harms was best man for his brother and ushers were: William Pengra, Harry Hewitt, Paul Hoven, Ed Harms, Charles Roffe and Nelson Sandgren.

The reception, following the service, was at the home of Mr. and Mrs. William Petersen, Jr., and was attended by members of the bridal party and relatives. Mrs. Storey Iles, aunt of the bride, served the cake; Mrs. G. M. Iles, cousin of the bride, cut ices; Mrs. R. S. Blalock presided at the punch bowl and Mrs. Ferroll Iles, also a cousin of the bride, had charge of the guest book.

The wedding cake was two-tiered and topped by a miniature bride and bridegroom. A beautiful lace cloth covered the table, which was centered by tall white tapers in crystal candlelabras and flanked by four small bowls of sweetpeas in crystal holders.

For traveling, the bride chose a two-piece suit in blue with white accessories and a corsage of yellow rosebuds.

The couple will be home to their friends in Eugene at 1223 ferry street, after June 14.

MID-WEEK BIBLE CLASS MEETS AT LUNCHEON THURSDAY

The last meeting until the fall months of the Mid-Week Bible class of St. Paul's Lutheran church was held last Thursday afternoon at the home of Mrs. P. Siemann with Mrs. M. Richardson as joint hostess and was a lovely one o'clock potluck luncheon honoring Miss Meusch, whose birthday is in May. The house was beautifully decorated with bouquets of snapdragons and mock orange blossoms. Following the luncheon a business meeting was held at which time plans were made for the annual mission festival which is to be held June 28. Anyone desiring to know what they should bring may ask Rev. Sylwester or Mrs. G. McQueen.

Those enjoying the afternoon were Miss Meusch, Mrs. A. Long of Eureka, Calif.; Mrs. McGhehey of Vallejo, Calif.; Mrs. Sanders of Nebraska; Mrs. Sylwester, Mrs. W. Ackley, Mrs. A. Coenenburg, Mrs. R. Hebard, Mrs. R. Kaine, Mrs. G. McQueen, Mrs. A. Schlick and son, Mrs. M. Richardson, Mrs. L. Wilson, Mrs. P. Siemann, Mrs. W. Vogt and Mrs. L. Voigt.

ART AND EMBROIDERY CLUB MEETS AT BAILEY HOME WEDNESDAY

Mrs. William Bailey entertained the Roseburg Art and Embroidery club for her mother-in-law, Mrs. C. H. Bailey, Wednesday afternoon. Summer flowers lent a colorful note to the rooms.

During the afternoon the group sewed for the Red Cross and at the tea hour Mrs. Bailey served lovely refreshments to: Mrs. J. A. Hooten, a guest, and Mrs. F. Beals, Mrs. George Cluck, Mrs. F. J. Cornell, Mrs. Lucia Ingles, Mrs. Lucas, Mrs. Napier, Mrs. E. Rhoads and Mrs. H. F. Snyder.

The club will meet July 1st at the home of Mrs. J. G. Stephenson on Flint street.

MRS. FISHER IS HOSTESS TO NORTHSIDE SUNHINE CLUB

Mrs. Enore Fisher was hostess to the Northside Sunshine club at her home Thursday afternoon.

A short business meeting was held, during which time a new member, Mrs. Perrin, was voted into the club. The rest of the afternoon was spent in playing bingo and visiting. Mrs. Lucia Ingles won the high prize.

A lovely bouquet of sweet peas decorated the table.

Refreshments were served by the hostess to the following: Mrs. H. Kronke, Mrs. Mary Princen, Miss Elizabeth Paul, Miss Bernardine Princen, Mrs. Marjorie Casebeer, Mrs. Patsy Fisher, Mrs. Lucia Ingles, Mrs. Dorothy Perrin, Mrs. E. E. Emmitt.

The next meeting will be held on Thursday, June 25, at the home of Mrs. Mary Princen.

SEWING CLUB IS ENTERTAINED AT WILSON HOME MONDAY

Mrs. Floyd Wilson very graciously entertained her sewing club at a lovely eight o'clock dessert-supper Monday evening at her home. Summer flowers formed a pretty motif for the table. Covers were placed for: Mrs. R. M. Church, Mrs. L. A. Miles, Mrs. Guy Mintonye, Mrs. Leslie C. Cummings, Mrs. Grant Osborn, Mrs. Jack Boucock, Mrs. Jack Saunders and the hostess, Mrs. Wilson.

Sewing and visiting were enjoyed. The club holds first aid class meetings every other week with Mrs. Cummings as instructor.

"Please Call for my Summer Wardrobe"

You can bring out those hot weather fashions now, and have them dry cleaned to new, cool freshness. We do expert work on sheers, prints, and hard-to-clean fabrics. And your laundry, too. It's easy and economical.

There is a shortage of metal — Please return hangers to us.

Call 88

NEW SERVICE LAUNDRY

MISS KATHERINE DE VOE AND LESTER A. BRIX MARRY HERE ON TUESDAY

White French spirea and Madonna lilies decorated the fireplace at the home of Mr. and Mrs. H. C. Waddell, Tuesday, June 16, when the latter's sister, Miss Katherine DeVoe, of San Francisco, became the bride of Lester A. Brix, of Salinas, Calif., at a very impressive ceremony performed by Rev. Len B. Fishback, pastor of the First Christian church, of this city. The service was read by Rev. Mr. Fishback at four o'clock in the afternoon. Roses, lupines and yellow iris formed the large bouquets used about the rooms. The ceremony was performed by lamplight furnished by two very beautiful old-fashioned lamps, brought by Mrs. Waddell from the south.

The bride was stunning in a floor-length gown of mirage blue chiffon fashioned with three-quarter length sleeves and sweetheart neckline. Soft folds of the chiffon formed the bodice, which was gathered at the waistline by a band of the chiffon. She carried an exquisite round bouquqet of large gardenias and bouvardia, tied with satin ribbons, and she wore a semi-circle of bouvardia in her hair.

Mr. and Mrs. H. C. Waddell acted as matron of honor and best man and Mrs. Waddell was charming in a floor-length black crepe gown fashioned with bands of gold metalic embroidery. She wore a corsage of two very beautiful green orchids.

Preceding the ceremony and during the service, Miss Virginia Young played softly on the piano.

A reception followed the ceremony, at which time Miss Arlene Dunham, of Marshfield, sang two beautiful numbers, accompanied by Miss Young.

The serving table was attractive with a point-d'esprit lace cloth over rose and was decorated with large magnolia blossoms, while the tiered wedding cake was topped by the names of the bridal couple and encircled with sprays of orange blossoms and pale pink Canterbury bells. A gorgeous, low arrangement of peonies decorated the buffet.

The bride and bridegroom cut the wedding cake, which was later served by Mrs. L. W. Josse. Mrs. W. F. Chapman served the punch and Mrs. Russell Dunham, of Marshfield, poured coffee an Mrs. A. A. Wilder assisted about the rooms.

The beautiful wedding gifts were displayed on the balcony of the stairway.

The bride is very well known in Roseburg. She was graduated from Roseburg high school and later attended University of Oregon for three years. For the last several years, she has been making her home in San Francisco, but has visited here at the Waddell home frequqently. The bridegroom is a native Oregonian and made his home in Portland until aboue twelve years ago, when he moved to Salinas, Calif., where he is engaged in business and where they will make their home. The minister, Rev. Mr. Fishback, and the bride were both students at the University of Oregon at the same time.

Following the reception the bride and bridegroom left by automobile for the south. For traveling the bride wore a navy blue crepe suit with a rose blouse and navy accessories. Her corsage was gardenias.

Guests attending the wedding included, Mr. and Mrs. Russell Dunham and daughter, Miss Arlene, Mrs. Matt Gillespie and granddaughter, Miss Susan Jane Bradburn, and Mrs. S. E. Collier, all of Marshfield; Mrs. Clifford Barker, of Seattle; Mr. and Mrs. H. C. Waddell, Mr. and Mrs. A. C. Marsters, Judge and Mrs. Carl E. Wimberly, Mr. and Mrs. A. E. Kent, Mr. and Mrs. J. C. Hume and daughter, Miss Joanne, Mr. and Mrs. C. W. Wharton, Mr. and Mrs. A. A. Wilder, Mr. and Mrs. John Young, Mr. and Mrs. L. W. Josse, Mr. and Mrs. W. F. Chapman, Miss Helen Casey, Miss Rosa B. Parrott, Mrs. T. B. Virden, Miss Virginia Young, Mrs. Velle Broadway, Mrs. M. F. Rice, Miss Gladys H. Strong, Mrs. Edgar Lewis, and Mrs. Arthur W. Baum and daughter, Miss Margaret.

POTLUCK PICNIC SUPPER IS ENJOYABLE OCCASION OF THURSDAY EVENING

A delightful potluck picnic supper was enjoyed Thursday evening at the Bert Kruse home. Those enjoying the evening included Mr. and Mrs. Bert Kruse and children, Beverly, Joan and Don, Mr. and Mrs. J. B. Roark and daughters, Bonnie and Patty, and their houseguests, Mr. and Mrs. Fry, of Los Angeles, Mr. and Mrs. Mack Knapp, Mr. and Mrs. H. H. Pfaff, Mr. and Mrs. T. R. Burr and son, Larry, Mr. and Mrs. R. C. Olsen and son, Michael, and their houseguests, Mrs. Davis and daughter Diona, Mr. and Mrs. Glenn Cox and Mr. and Mrs. John Burkhart.

Pinochle, five-hundred and music were enjoyed during the pleasant evening hours.

CHAMBERS-KING REUNION TO BE HELD ON SUNDAY

The annual Chambers-King reunion will be held Sunday, June 21, at the old homestead place in Kings valley. Members of the family clan and friends are cordially invited to bring a basket lunch and enjoy the day together.

Marry at Home Wedding

—Photo by Clark Studio. —News-Review Engraving

Mr. and Mrs. Dale Moore

At a very lovely ring ceremony read by Rev. W. A. Sylwester, pastor of the St. Paul's Lutheran church of Roseburg, Miss Dora Mae Fletcher became the bride of Dale Wallace Moore, only son of Mrs. Victor Phipps, of Roseburg, at the home of the bride's parents, Mr. and Mrs. Thomas Fletcher, at Brockway, Sunday afternoon at three o'clock.

The bridal party stood in front of the fireplace beneath a bower of green ferns decorated with pink and white roses.

The bride was attractive in a street-length dress of rose chiffon fashioned with a lace yoke. She wore white accessories and a corsage of gardenias. Miss Mable Thompson, maid of honor, was lovely in a blue crepe dress with matching lace and a corsage of white and pink carnations and sweetpeas. Hoy Rice acted as best man to the bridegroom.

The bride's mother wore a blue silk print dress with a corsage of pink and white carnations and the bridegroom's mother wore a moss green print dress with a corsage of white carnations.

Only relatives of the couple attended the wedding and reception, which followed the ceremony. The beautiful wedding cake was cut by the bride and bridegroom. Assisting in serving were: Miss Patricia Carter, Miss Helen Phipps, Mrs. Jim Nichols and Miss Mable Thompson.

Those present included: Mr. and Mrs. Fred Martin and daughter, Luessia Marie, of Albany; Mrs. Victor Phipps and daughter, Helen, of Roseburg; Mrs. Jim Nichols, of Glendale; Mr. and Mrs. Ernest Carter and daughter, Patricia, and son, Charles, of Roseburg; Mr. and Mrs. August Martin, of Winston; Mr. and Mrs. Russel Steinhauer and daughter, Janice Kay, of Lookingglass, and Mr. and Mrs. Earl Smith and daughters, Paula and Sallie Lou, of Winston.

The bride is employed in the office of Montgomery Ward company in Roseburg and the bridegroom is employed by the Standard Oil company in this city. They will make their home for the present at 420 North Jackson street.

GARDEN VALLEY WOMEN'S CLUB HAS DELIGHTFUL MEETING ON THURSDAY

The Garden Valley Women's club had a most enjoyable meeting at the clubhouse Thursday afternoon with Mrs. T. M. Winniford as a most gracious hostess. Scarlet roses and Madonna lilies were attractively arranged about the room.

Mrs. J. L. Denton, who recently moved to the valley from Alabama, was warmly welcomed as a new club member.

Annual election of officers was held and included the re-election of Mrs. Frank Douglas as president; Mrs. Elmer Hampton, vice-president; Mrs. H. M. Knapp, secretary-treasurer; Mrs. R. S. Hutton, correspondent, and Mrs. Peter Sinclair, member of the executive committee.

During the social hour, lovely refreshments were served by Mrs. Winniford to Mrs. R. S. Denton, Mrs. Odell Gilliam, Miss Janet Ritchie, Mrs. R. A. Calhoun, Mrs. Walter Crosier, Mrs. Elmer Hampton, Mrs. Harvey Ewens, Mrs. W. D. Love, Mrs. H. M. Knapp, Mrs. Hugh Ritchie, Mrs. A. N. Schneider, Mrs. Clem Schneider, Mrs. Peter Sinclair, Mrs. J. L. Denton and Miss Emmaleah Winniford.

The next meeting will be held the afternoon of July 2nd at the clubhouse with Mrs. J. V. Long as hostess.

PUBLIC INVITED TO JOB'S DAUGHTERS INSTALLATION CEREMONY

Roseburg bethel, No. 8, of Job's Daughters will hold its semi-annual installation of new officers at a very beautiful and impressive ceremony next Tuesday evening, June 23rd, at 8 o'clock at the Masonic temple. The public has been cordially invited to attend.

The elective officers to be installed include: Ruth Hansen, honored queen; Jerry Johnson, senior princess; Ruth Ann Ruhl, junior princess; Phyllis Hinsdale, guide, and Fredricka Hamilton, marshal.

ODD FELLOWS AND REBEKAHS TO HONOR OFFICERS TONIGHT

Philetarian lodge, No. 8, and Roseburg Rebekah lodge, No. 41, will sponsor a joint reception tonight at the I. O. O. F. hall honoring Ralph L. Russell, grand warden of the I. O. O. F. grand lodge of Oregon, and Ethel Bailey, warden of the Rebekah Assembly of Oregon. State officers have been invited as well as all lodges in Douglas county.

NEW IDEA CLUB HAS ENJOYABLE LUNCHEON MEETING WEDNESDAY

The New Idea club was very graciously entertained by Mrs. John H. Porter at a lovely one o'clock luncheon at her home Wednesday afternoon. Summer flowers lent a colorful note to the table and rooms.

Covers were placed for: Mrs. F. H. Applehoff, Mrs. R. H. Williams, Mrs. V. R. Buckingham, Mrs. W. D. Harris, Mrs. C. B. Calkins, Mrs. C. E. Marks and Mrs. Porter.

Officers elected included: Mrs. Marks, president; Mrs. E. T. Nelson, vice-president; Mrs. Porter, secretary, and Mrs. Applehoff, treasurer and press correspondent.

Sewing and visiting were enjoyed during the social hour. The club will not meet until the first Wednesday in October, the place of which will be announced later.

MRS. FRED LOCKWOOD ENTERTAINS BRIDGE CLUB ON TUESDAY

Sweet Williams, snapdragons and other summer flowers lent a colorful note to the rooms and serving tables used by Mrs. Fred Lockwood Tuesday when she entertained her bridge club at her attractive home on East Douglas street.

Covers were placed for: Mrs. Scott Williams, Mrs. R. D. Coen and Mrs. Edward G. Kohlhagen, guests, and Mrs. E. B. Van Ness, Mrs. L. K. Fies, Mrs. O. R. Hess, Mrs. Maurice L. Hallmark and the hostess, Mrs. Lockwood.

Contract bridge was enjoyed during the pleasant afternoon hours with Mrs. Coen winning the guest prize; Mrs. Fies winning the high score for the club members and Mrs. Hess winning the second high score.

MRS. G. M. KRELL ENTERTAINS BRIDGE CLUB ON THURSDAY

Sweetpeas and snapdragons formed a pretty motif for the one-thirty o'clock dessert-luncheon given by Mrs. G. M. Krell at her attractive home Thursday afternoon, when she entertained her bridge club.

Covers were placed for Mrs. F. S. Criteser and Mrs. Grant Osborn, guests, and Mrs. T. R. Burr, Mrs. A. J. Ellison, Mrs. P. M. Lee, Mrs. H. H. Turner, Mrs. E. C. Patterson and Mrs. A. B. Taylor.

Contract bridge was enjoyed during the afternoon with Mrs. Lee winning the high score.

BETTY LOUISE DAVIS AND ENSIGN JACK HOLCOMB MARRY IN ROSEBURG

Miss Betty Louise Davis, beautiful daughter of Mr. and Mrs. George Adams, of Woodburn, and only granddaughter of Mrs. M. J. Kneer, of Roseburg, became the bride of Ensign Jack Holcomb, son of Mr. and Mrs. Fred Holcomb, of Toledo, Ore., at a very impressive wedding Saturday morning, June 13, at 11 o'clock at St. George's Episcopal church in this city. Rev. Perry Smith, rector of the church, performed the ceremony in the presence of relatives and close friends of the couple.

Baskets of delphiniums and tall white cathedral candles formed an impressive setting for the service. Mrs. Lynn Beckley played the wedding music.

The bride, who was given in marriage by her father, was lovely in a aqua-colored silk suit with large white hat and an orchid corsage. Miss Mary Alice Bartlett, of Timberline lodge, was bridesmaid and was charming in a rose-colored suit with matching accessories and a corsage of Cecil Brunner roses. Freeman Fowler, of Portland, acted as best man to the bridegroom, and Frederick Chapman, Jr., a cousin of the bride, was usher. The bride's mother wore an attractive navy blue ensemble with a gardenia corsage, and the bridegroom's mother wore a rose-colored ensemble with a gardenia corsage.

Following the ceremony, the guests were invited to the parish hall for refreshments. Mrs. Frederick Chapman, Jr., and Miss Margaret Baum served the punch.

A very charming wedding breakfast followed at the beautiful home of Mr. and Mrs. W. F. Chapman (uncle and aunt of the bride), in Laurelwood. The breakfast was served in the attractive recreation room of the home and the table was beaufifully appointed with gorgeous magnolia blossoms and sprays of orange blossoms. The table service used belonged to the bride's grandmother, Mrs. M. J. Knerr, who recently moved to Roseburg to make her home with the Chapmans. The wedding breakfast guests included thirty relatives and out-of-town guests. Mrs. Frederick Chapman, Jr., Mrs. Velle Broadway, Mrs. C. W. Wharton, Mrs. L. W. Josse and Miss Margaret Baum assisted Mrs. W. F. Chapman in serving. The beautiful wedding cake, topped by a miniature bridal couple, was cut by the bride and bridegroom.

Following the wedding breakfast, the bride and bridegroom left by automobile for eastern Oregon and then will go south to Corpus Christi, Texas, to make their home. For traveling the bride chose a rose-colored ensemble with matching accessories and her corsage was a large orchid.

Both the bride and bridegroom attended high school together at Woodburn, after which the bride attended Linfield college at McMinnville and the bridegroom attended University of Oregon at Eugene. He is now an Ensign at the naval air base at Corpus Christi, Texas.

Guests attending the wedding included: Mr. and Mrs. George George Adams and Mrs. Harold M. Austin, of Woodburn; Mr. and Mrs. Fred Holcomb and son, Robert, Miss Willfreda Shephard and Mr. and Mrs. Walter Bartlett and son, Edward, all of Toledo; Mrs. Lillian Balsinger, of Newberg; Mr. and Mrs. Melvin Kathan and children, Patricia, Lois and Earl, of Hillsboro; Mr. and Mrs. Homer Parrett, of McMinnville; Freeman Fowler and Miss Dorothy Anderson, of Portland; Miss Mary Alice Bartlett, of Timberline lodge; Mrs. Charles Johnson, of Oswego; Mr. and Mrs. Ralph Sands, of Wilbur; and the following from Roseburg: Mrs. M. J. Kneer, Mr. and Mrs. W. F. Chapman, Mr. and Mrs. Frederick Chapman, Jr., Mr. and Mrs. Jack Chapman, Mr. and Mrs. C. W. Wharton, Mr. and Mrs. R. D. Williams, Mr. and Mrs. L. W. Josse, Mr. and Mrs. H. C. Waddell, Mr. and Mrs. J. C. Hume and daughter, Miss Joanne, Mr. and Mrs. J. A. Harding, Attorney and Mrs. Dexter Rice, Mr. and Mrs. A. A. Wilder, Mr. and Mrs. J. M. Judd, Mr. and Mrs. Robert Kelly, Mr. and Mrs. U. F. McLaughlin, Mrs. B. Casey and daughter, Miss Helen, Mrs. H. H. Stapleton, Mrs. Edgar Lewis, Mrs. J. F. Barker, Mrs. Velle Broadway and Mrs. Arthur W. Baum and daughter, Miss Margaret.

HAPPY HOUR CLUB HAS ENJOYABLE MEETING WEDNESDAY

Mrs. R. L. Harmon graciously entertained the Riversdale Happy Hour club Wednesday evening at her home. Roses and snapdragons formed a lovely motif for the occasion.

Following the business meeting, visiting was enjoyed and later Mrs. Harmon, assisted by her three guests, Mrs. Mack Knapp, Mrs. Don Guiley and Mrs. Don Harmon, served lovely refreshments to Mrs. T. R. Burr, Mrs. W. O. Common, Mrs. B. A. Utterback, Mrs. H. H. Pfaff, Mrs. R. C. Olsen, Mrs. W. E. Ott, Mrs. Dale Guiley, Mrs. John Burkhart, Mrs. Bert Kruse and Mrs. Glenn Cox.

The next meeting will be the afternoon of July 8 at the home of Mrs. L. W. Josse.

DOROTHY CHASE HUNT AND DR. WARREN H. GARDNER MARRY HERE ON JUNE 12

At an impressive and very lovely service, Dorothy Chase Hunt, attractive daughter of Mr. and Mrs. F. W. Chase, of Roseburg, became the bride of Dr. Warren H. Gardner, of Portland, at the home of the bride's parents on Moore street Friday afternoon, June 12th. Rev. Melville T. Wire, pastor of the Methodist church of this city, performed the ceremony at four o'clock in the presence of about twenty relatives and close friends.

The fireplace, flanked by silver baskets holding bouquets of peonies, blue delphiniums and snapdragons, with a bowl of roses and tall lighted white tapers on the mantle, formed an attractive setting for the service. The bride and bridegroom were unattended.

The bride was lovely in a floor-length gown of white marque sette, over taffeta, fashioned with a full skirt, short sleeves and fitted bodice. She wore a pearl circlet in her hair and carried a bouquet of pink and white sweetpeas and Cecil Brunner roses arranged with stephenotis. Her slippers were silver.

Preceding the ceremony, Mrs. Paul Geddes, pianist, played, "To A Wild Rose" and played softly during the service. At the close of the ceremony, Attorney Paul Geddes and Mrs. A. J. Ellison sang, "I Love You Truly," accompanied by Mrs. Geddes.

A reception followed, at which time the beautiful tiered wedding cake, topped by a miniature bridal couple, was cut by the bride and bridegroom. The serving table was entirelyl in white with a linen cloth, centered by a bowl of Cecil Brunner roses on a mirror and flanked by crystal candle holders with six tall white tapers. Mrs. A. J. Young poured the coffee; Mrs. Mary Barrett cut the ices and Mrs. Paul Geddes served the wedding cake.

For traveling the bride chose a dark blue sheer suit, designed with white chiffon ruffles at the neckline and wrists. Her accessories were also blue and she wore a corsage of stephenotis.

The bride is well known in Roseburg, where she was graduated from high school and latter from Monmouth. She taught school for a couple of years and for the last few years has been employed as secretary in the Douglas county health office. The bridegroom is a Ph. D. and is consultant in hearing and vision for the state board of health with headquarters in Portland, Ore.

Following the reception Dr. and Mrs. Gardner left for New York City on their honeymoon and where Dr. Gardner will give a series of lectures at Columbia University and en route west will stop in Cincinnatti, Ohio, to present lectures. They will stop in Omaha, Nebraska, DeMoines, Iowa, and Lovelock, Nevada, to visit relatives of Dr. Gardner, before returning to Portland, where they make their home at 3228 N. E. 62nd. street. They expect to be in Portland by the middle of July.

BIRTHDAY PARTY IS DELIGHTFUL AFFAIR OF WEDNESDAY NIGHT

Mrs. William F. Miller entertained Wednesday evening at her home in Happy Valley with a lovely birthday party in honor of Mrs. Elmer Ellis, of Remote, Ore., and Mrs. Joseph Baldwin.

Beautiful bouquets of sweetpeas, roses and ocean spray were used about the rooms. Cards and visiting were enjoyed and refreshments, carrying out the birthday motif were served by Mrs. Miller. Lovely gifts were presented to Mrs. Ellis and Mrs. Baldwin from Mrs. Clifford Hunnicutt, of Portland, Mrs. Bert Gilbert, Mrs. Juanita Cobb, Mrs. Charles Hiney, Mrs. Harold Bloomquist, Mrs. Joseph Fest, Miss Della Rice, Miss Betty Strong, Miss Mary Nancy Roberts, Miss Wao Rice, Miss Elsie Reese, Miss Alice Place, Miss Alice McKibben and the hostess, Miss Miller.

ROBERT GROSHONG IS HONORED AT BIRTHDAY DINNER MONDAY NIGHT

A delightful chicken dinner and surprise birthday party was given in honor of Robert Groshong at his home in West Roseburg Monday evening.

Colorful summer flowers were used on the table in addition to the beautifully decorated birthday cake. Covers were placed for Mr. and Mrs. Robert Groshong and daughter, Donna, Mr. and Mrs. Eugene Fisher, Mr. and Mrs. W. Watson, Miss Frances Welch, Miss Rita Howe and Miss Nettie Moore.

Cards and visiting were enjoyed and Miss Welch told fortunes.

H. E. O. CLUB HAS POTLUCK LUNCHEON ON WEDNESDAY

The H. E. O. club held a delightful potluck luncheon Wednesday at the home of Mrs. D. T. Meyers. A low bowl of rosebuds graced the lace-covered table, while large bouquets of roses were used about the rooms.

Covers were placed for: Mrs. George Crenshaw, Mrs. A. H. Perrin, Mrs. C. P. Hooper, Mrs. Myrtle Norwood, Mrs. Henry Erskine and Mrs. D. T. Meyers.

Visiting and five-hundred were enjoyed with prizes going to Mrs. Erskine and Mrs. Norwood. The next meeting place will be announced later.