Society and Clubs

By LOTUS KNIGHT PORTER

J.-SR. HIGH P.-T. A. TO SPONSOR PROGRAM MONDAY EVENING

The Junior-Senior high P.-T. A. will sponsor a very interesting program at 7:30 Monday night at the senior high school with Dean Jewell, of the University of Oregon as guest speaker. Parents of sixth grade students, the senior graduating class members and their parents and the retiring teachers will be guests of honor. Mrs. Earl Wiley is acting as chairman of the affair and the U. of O. Mothers club will have charge of the decorations. Mrs. O. S. Chambers, president, will conduct the meeting and Mrs. Carl E. Wimberly will have charge of the program. All parents and friends are cordially invited to attend.

ARLENE JOOLE IS HONORED AT DINNER

DAYS CREEK, May 1.—Sunday the home of Mr. and Mrs. Walter Poole was the scene of a most delightful dinner complimenting their small daughter, Miss Arlene, on her fourth birthday anniversary. Three beautifully decorated cakes were presented the honoree as well as numerous other gifts in honor of the occasion. Those joining in complimenting little Miss Arlene were Mrs. Elsie Poole, Mr. and Mrs. Ray Spencer, Mr. and Mrs. Jack Ulam and sons, Al and Owen, Mr. and Mrs. Delbert Poole, Mr. and Mrs. Bill Ulam and son, Lynn, Mrs. Earl Wood and daughters, Vera and Loretta, Miss Edna Mae Poole, George Riggin and Mr. and Mrs. Walter Poole.

MUSIC TEACHERS INVITE PUBLIC TO CHARMING PROGRAM MONDAY NIGHT

The most charming musical event of National Music week to be sponsored here will be under the auspices of the Douglas County Music Teachers association at 8 o'clock Monday evening at the First Presbyterian church. The public has been cordially invited to enjoy the varied program. There will be no admission charge, as the entertainment is being sponsored in observation of National Music week.

DINNER GIVEN FOR MRS. B. BARNES

DAYS CREEK, May 1.—Tuesday evening Mrs. "Buster" Barnes of Canyonville was complimented with a charming birthday dinner at the home of her parents, Mr. and Mrs. A. E. Moore. Covers were placed for Mr. and Mrs. Barnes and son, Pat, Lola, Winona, Delbert, Merrill, Johnnie and Elton Moore and the hosts, Mr. and Mrs. A. E. Moore.

COMMUNITY CLUB TO SPONSOR DANCE AND SOCIAL ON SATURDAY

The Edenbower Community club has invited the public to enjoy a dance and social affair Saturday evening, May 2nd, at the school playshed. Proceeds of the affair will go to 4-H scholarships.

IT'S HERE!
1¢
SOAP SALE!
WITH EVERY 3 CAKES AT REGULAR LOW PRICE—GET ONE EXTRA FULL-SIZE CAKE OF SWEETHEART SOAP—FOR ONLY 1¢ MORE!
SWEETHEART TOILET SOAP
THE SOAP THAT AGREES WITH YOUR SKIN

FROM US TO Mother...with Love!
● MOTHER'S DAY GIFT IDEAS FROM HAYNE'S STORE
Beautiful Costume and Military Jewelry
Perfumes, Toilet Water, Powders and Soaps
Distinctive Stationery safe to ship 30c to $1.25
Pottery — Glass Fiesta starter sets of 20 pieces $5.49
HAYNES STORE
337 N. Jackson

SAN FRANCISCO, April 29.—The California Manufacturers association said in a bulletin today that "it will be good business for industry to maintain its full advertising program and activities 'for the duration'."

"Advertising is not only a sales method, but it is an expression of the business man's confidence in the present and his faith in the future; it encourages hope and strengthens morale," the bulletin said.

"The newspapers of the state have for the most part supported out advocacy of sound public economy and have joined with us in opposing waste and non-essential spending of public funds. This has been their very substantial contribution to the public welfare.

"The newspapers of the state have recently given our tax program generous publicity, and we appreciate the strength and effectiveness of that support. Newspapers constitute an indispensable factor in our business activities. They deserve our substantial support.

"If we are to succeed in procuring any relief from heavy state and local taxes it will be necessary to have the support of newspapers generally, and especially those of the smaller communities. The continued existence of such newspaper is vital, and their lifeblood flows through the channels of advertising.

"We urge manufacturers and business men to continue advertising 'for the duration.' If we are to salvage anything from the war effort, either in rights or privileges, or in the maintenance of free enterprise, we must have the influence and continued support, without diminution or abatement, of our free press. Without its aid, we shall be helpless; and without our help it will be equally futile.

SIDE GLANCES By Galbraith

"Beg your pardon—thought you were my wife!"

Wally and Marge

Wallace Beery, hard-boiled tank corps sergeant in "The Bugle Sounds," seems about to have trouble with his co-star, Marjorie Main. "The Bugle Sounds" opens Sunday at Hunt's Indian theatre for a three-day showing.

GLIDE P.-T. A. ELECTS OFFICERS

GLIDE, May 1.—The next to the last meeting of the Glide school Parent-Teacher meetings o fthis school year was held last Friday evening in the school auditorium. Election of officers was held with Mrs. Hickman being elected as president for the following year, Mrs. Asher Agee as vice-president, Mrs. John Robinson as historian, a vacancy being left in the secretary's office. Following the business meeting a program was given. The free will offering which was taken after the program was used for a 4-H scholarship. The program consisted of a very clever reading by Mary Glascock and Billy Strader, a clarinet solo by Edward Kenny, a hilarious duet by Marie Vleck and Harold Marr entitled "The Girl Who Lisped and the Boy Who Stuttered," and a play entitled "The Shirt Off His Back," by several members of the P.-T. A., who kept the audience roaring long after the curtain had been pulled.

MISS WOOD HONORED AT ENJOYABLE PARTY

GLIDE, May 1.—Miss Ada Wood was very pleasantly surprised at a party given by the members of her home nursing classes who have just completed the course under her instruction. A lovely camelia shrub in full bloom was presented to her in appreciation of her loyalty and service to the classes. Delicious refreshments were served to the guest of honor and the following members and friends of the classes: Ruth Davis, Margaret Boise, Ruth Casebeer, Stella Woods, Hazel Hickman, Carrie Shrum, Norma Hawley, Helen Robinson, Nell Vleck, Agnes Moore, Jerry Church, Marjory Blakely, Doris Barker, Gale Corbett, Lucille Barker, Mrs. T. F. Barker, Mrs. Dungan, Mrs. Watson, Martha Davis, Mrs. Clark, Mrs. Glascock, Mrs. Hinks and Mrs. Comfort.

MRS. ULAM HOSTESS AT LOVELY LUNCHEON

DAYS CREEK, May 1.—Mrs. Pete Ulam was hostess at a very charming luncheon Friday complimenting Mrs. Ralph A. Moore on her birthday anniversary. The guests were seated at a beautifully appointed table covered with a lace cloth. The centerpiece was a most attractive arrangement of pink honeysuckle and pale blue iris. Covers were placed for Mrs. Moore, Mrs. Susie Alvord of Ashland, Mrs. Archie Ferguson, Mrs. Walter Hutchinson, Mrs. Helen R. Ferguson, Mrs. C. C. Hill, Mrs. Roy Duncan and the hostess, Mrs. Ulam. Visiting and needlework were enjoyed during the afternoon hours.

EPISCOPAL GUILD TO MEET MONDAY

St. George's Episcopal guild will meet Monday afternoon at two o'clock at the parish hall. Mrs. H. H. Turner, president, has urged all members to be present as several important matters will be discussed.

LEGION AUXILIARY TO SPONSOR PLANT AND RUMMAGE SALE MAY 1-2

The American Legion auxiliary has announced a plant, shrub and rummage sale for today and tomorrow, May 1st and 2nd, to be held in the former C. J. Breier store next to Wilder's on North Jackson street.

B. P. W. C. HAS FINE MEETING MONDAY EVENING

The Business and Professional Women's club met Monday evening April 28th at the clubhouse with Elizabeth Garrett, Ethel Carpenter and Florence Snedaker acting as hostesses.

The meeting was called to order by the president, Stella Spencer.

Plans were made for State Convention which meets in Roseburg May 16 and 17. The following officers were elected to serve in the coming year: President, Nance Atkins; vice-president, Gene Mills; recording secretary, Peace Moore; coresponding secretary, Lena Porter; treasurer, Carrie Bell; Sgt. at arms, Margaret Brown.

Carl Henry Faulkner, returned missionary from Hungary, gave a most interesting talk on "Cost of Defense."

The hostess committee served delicious refreshments to the following members and guests.

Miss Thelma Young, Amanda Anderson, Carrie Bell, Verna Carothers, Rebecca Crockett, Lois McCormick, Ina Farnsworth, Nance Atkins, Vera Fredrickson, Elizabeth Garrett, Mildred Horn, Laura Iles, Margaret Johnson, Lucille Lenox, Arlene Meyers, Elnor Sherk, Florence Snedaker, Stella Spencer, Bess Stark, Margaret Watkins, Helen Saar, Peace Moore, Mary Moore.

WOMAN'S CLUB TO ELECT NEW OFFICERS ON NEXT TUESDAY

The last regular meeting of the Roseburg Woman's club year will be held at a one-thirty o'clock dessert-luncheon with Mrs. George Frew as chairman next Tuesday at the clubhouse. Annual election of officers will be held. Mrs. Harry F. Hatfield, president, will conduct the meeting and roll-call topics will be presented. A panel discussion will be held regarding the activities of the club for the coming year.

The club year will close with a picnic May 19th at the John M. Raish home at the facility post, at which time the members of the Bellview club will be entertained as special guests and the new officers will be installed.

Preceding next Tuesday's meeting, the executive no-hostess luncheon will be held at 12 o'clock at the Hotel Rose.

ROSA JANE WOODY AND EDWARD MATHES MARRY ON WEDNESDAY EVENING

Rosa Jane Woody and Edward Mathes, of this city, were married at a very lovely wedding at the bride's home on South Kane street Wednesday evening. Rev. Melville T. Wire, pastor of the Methodist church of Roseburg, performed the impressive ring ceremony in the presence of about thirty relatives and close friends The bride was attractively attired in a light blue ensemble.

Following the ceremony, an informal reception was held and refreshments were served. Mr. and Mrs. Mathes will make their home in Roseburg.

NOEL WELCH IS HONORED AT DINNER

DAYS CREEK, May 1.—Friday evening Mr. and Mrs. Bruce Baker were hosts at a delightful dinner complimenting Noel Welch on his birthday anniversary. Covers were arranged for the honor guest, Noel Welch, and Mr. and Mrs. Ivan Welch, Miss Hazel and Miss Alice May Welch, Miss Nellie Rae Austin, Melvin Welch, Billie Baker and the hosts, Mr. and Mrs. Baker.

Later in the evening they were joined by Mr. and Mrs. Ray Wright and daughter, Miss Maxine. Music and visiting were the diversions of the evening hours.

American Legion Auxiliary Activities

By MRS. CLAUDE BAKER

Tuesday, May 5th, the auxiliary will meet in the I. O. O. F. hall for nomination of officers for the year 1942-43. President Bess Riegel has urged a large attendance.

Mrs. J. M. Judd has been appointed poppy chairman, to oversee the sale of the red paper poppy this month. She will explain her work at this meeting.

Mrs. Carl Wimberly, chairman for the rummage and plant sale in the old Breier building will be glad for any further donations or any assistance today or tomorrow, the 2nd of May. Everything goes, says Mrs. Wimberly, since there is a need for materials in defense work, so come early for your choice, she urges.

Miss Margaret Thompson, R. H. S. senior and star debater also won the state high honor in radio speaking. To win this it was necessary to write and deliver her thoughts.

"Since the first world war," said Margaret, "you, the older generation, have taught us, the youth of America, that war is ugly, horrible, hell! You've filled our text books with graphs showing the wanton waste of war. You've sent peace speakers to our school assemblies . . . each of these speakers has ended with a plea that we young people would help America stay out of war.

"So when Hitler and his gang and some of the youngsters he'd taught peace-hate began to build an all-destroying fire in Europe that reflected uncomfortably warm over here, you began to worry—worry that perhaps we hadn't understood one thing you'd thought wasn't necessary for the assembly speakers to tell us, one big exception to the peace rule. An exception beginning with 'unless.' But in your worrying you forgot that the words the speakers had left unsaid had been made clearer than Demosthenes, with all his powers of eloquence . . . could have made them. And such common things as the morning paper and the class discussion group. Because of these things . . . when the fire began to threaten America, we were the first to shout the ending to peace talks—the ending, unless America is attacked. We were the first shouting fight.

One fear dispelled . . . but you who saw the last war know with what a desolate, disillusioned, there-is-no-God, no good on earth feeling war can engulf youth. You know, too, that with time wholeness comes again in mind and soul. So when you hear that youth believes that civilization is going to the dogs and is willing to follow it there, you are afraid.

There are two reasons why youth won't follow it. First: There can be no disillusionment because we have no illusions. We've known the kind of civilization Hitler is breeding. We believe with Oliver Wendell Holmes, "War is the surgery of crime. Bad as it is in itself, it always implies that something worse has gone before." We know that it is only by this war that we may hope for a glimpse of a new kind of civilization that will not mock the word.

Second: Young people of America have placed their faith in something no war can ever destroy. We're holding on to sound, solid rock. Call it love, or goodness, or God or what you will. The young people of Germany are clinging to a bit of floating rotten wood. Yes, I mean Hitler.

Then you worry that youth is indifferent to the war America is fighting, that we're as giddy and pleasure seeking as ever. I heard someone say, "They're still jitterbugging and cracking jokes . . . It's true . . . but it's what we call front . . . and as Kathleen Norris says, "dancing with tears in their eyes." . . . We want to think we're tough and hard with about as much sentiment in us as there is water in a dry well.

But I want you to understand that if you should sometime commit the unforgivable error of looking closely at us while the Star Spangled Banner is being played you'd find our eyes just as misty and proud as your own."

REBEKAH LODGE MEETS TUESDAY

Roseburg Rebekah lodge No. 41 held an enjoyable meeting Tuesday evening. Fifty members and nine visitors were present.

The beautiful Rebekah degree was conferred on two candidates, Mrs. Mae Sarr and Peace Moore. First nomination of officers was held with the following being nominated:

Velma Herman, N. G., Lena Porter, V. G., Tillie Johnson, rec. sec., Margaret Rodgers, treasurer. Short talks were made by several visitors including Mr. Ross Hutchinson, Mrs. R. E. Smith, and the new members, Mrs. Sarr and Peace Moore.

Refreshments were served in the dining room. The members gave a hearty thanks to Mr. and Mrs. Harry Taylor for the gift of a large flag for the dining room.

PUBLIC INVITED TO COUNTRY CLUB GUEST DAY PARTY MAY 7TH

A most cordial invitation has been extended to the public to enjoy the one-thirty o'clock dessert-luncheon and contract bridge guest-day party of the ladies of the Roseburg Country club to be held at the clubhouse next Thursday, May 7th. Reservations may be made by calling Mrs. L. E. McClintock at 442-R. Prizes will be awarded both guests and members winning in the contract bridge play.

The Three Mesquiteers

The Three Mesquiteers in a stirring scene from "Pals of the Pecos," which starts today at the Rose theatre. The companion picture is "Phantom Cowboy," starring "Red" Barry.

Local News

Ill at Home—Miss Mary Glascock has been ill of chicken pox at her home at Glide for the last several days.

Back to Work—Miss Loretta Bailey has returned to her work at Fisher's following two weeks illness at her home.

Attend to Business—Mr., and Mrs. George Weseman, of Oakland, spent Thursday in this city attending to business.

Returns to Salem—Dwight Phipps, Salem, assistant state forester in charge of protection has returned to his office, following a short stay here on business.

Obtain Marriage License—Louis C. Norris, 33, Roseburg, and Hazel Marlow, San Francisco, obtained a marriage license at Reno, Nevada, Thursday, April 30.

Returns to Eugene—Mrs. Larry Watson (Gay Bubar) left Thursday for her home in Eugene, following several days in this city visiting her parents, Mr. and Mrs. P. T. Bubar.

Return to California—Mr. and Mrs. Howard Church and sons have returned to their home in Copco, Calif., following a visit at Glide with Mrs. Church's parents, Mr. and Mrs. John Casebeer.

Expected Here—Mr. and Mrs. Robert Elliott and baby son, Bobby, and Mr. and Mrs. Jack Elliott and daughters, Joan and Jackie, of Klamath Falls, are expected to arrive here tonight to spend the week-end visiting at the home of Mr. and Mrs. J. P. Motschenbacher on Winchester street. Robert and Jack Elliott are brothers of Mrs. Motschenbacher.

Former Residents Visit—Mr. and Mrs. George Hall, of Oakland, Ore., Mrs. Robert Menefee, of Portland, and Mrs. Anna Curtis, of Grand Dalles, Wash., visited this week at the home of Carrie Dixon at Dixonville. Mrs. Curtis, Mrs. Menefee and Mrs. Hall are daughters of the late Hugh Fenton, who lived at Dixonville for many years.

Assigned to Radio School—Word has been received here that Ivan C. Starmer, former resident of Roseburg and Eugene, has been assigned to the University of Colorado radio school. He has been stationed at San Diego for the last six weeks, having joined the navy March 1st. He is the son of Mr. and Mrs. E. C. Starmer of Eugene and a brother of Frances Starmer, office secretary of the American Red Cross in Eugene, and a grandson of Mr. and Mrs. B. F. Shields of Roseburg.

VITAL STATISTICS

BORN

SAUBERT—To Mr. and Mrs. Jack Saubert, of Tiller, at Mercy hospital this morning, May 1, a daughter, Jean Marlene; weight ten pounds two ounces.

SUMMONS

No. 8941

In the Circuit Court of the State of Oregon for Douglas County.

Abel M. Damelin, J. M. Alkow, and Vera Alkow, Plaintiffs, vs. Catherine S. Morgan, and also all other persons or parties unknown claiming any right, title, estate, lien or interest in or to the real estate described in the Complaint herein, Defendants.

To Catherine S. Morgan, and all other persons or parties unknown claiming any right, title, estate, lien or interest in or to the real estate described in the Complaint herein, Defendants.

In the name of the State of Oregon: You are hereby required to appear and answer the complaint filed against you in the above entitled court and cause on or before four weeks from the date of the first publication of this summons, and if you fail to so apear and answer said complaint, for want thereof the plaintiffs will apply to the court for the relief therein demanded, a succinct statement of which is as follows: For a decree of the above entitled court quieting the title of the plaintiffs' in and to the following decribed real property, to-wit:

The West Half (W½) of the West Half (W½) of Section Four (4), Township 32 South, Range Eight West of the Willamette Meridian, Douglas County, State of Oregon,

and barring and depriving you and each of you of all interest in, right to, or claim upon said real property and the whole thereof.

This Summons is served upon you by publication in the Roseburg News-Review pursuant to the Order of the Hon. Carl E. Wimberly, Judge of the above entitled court, which said Order was made and entered on the 27th day of April, 1942, requiring the same to be published for four consecutive weeks, and fixing the time for you to appear and answer plaintiffs' complaint to be within four weeks from the date of the first publication hereof, which is May 1, 1942.

CORDON and KEOHANE, Attorneys for Plaintiffs, Post Office Address Roseburg, Oregon.

ROSE
TODAY AND SATURDAY
THE THREE MESQUITEERS
LOOK FOR TROUBLE... AND FIND IT!
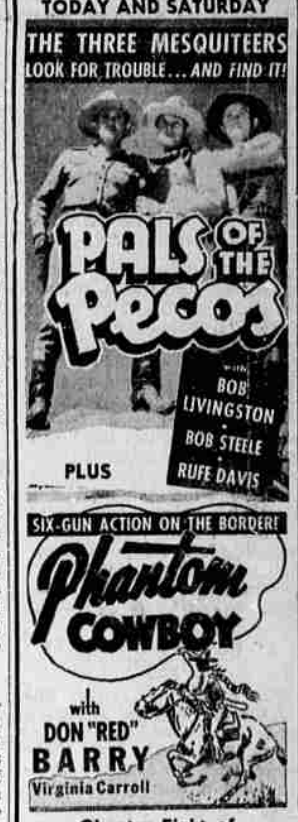

PLUS
SIX-GUN ACTION ON THE BORDER!
Phantom COWBOY
with DON "RED" BARRY
Virginia Carroll
Chapter Eight of "King of the Texas Rangers"
Shows 7:15-9:30 P. M.
Adults 30c Kiddies 11c

COMING SUNDAY—3 DAYS
MIGHTY STORY of our MODERN ARMY!
THE BUGLE SOUNDS
AN M-G-M PICTURE
starring WALLACE BEERY with Marjorie MAIN

Shows 2-7:15 9:15 P. M.
HUNT'S INDIAN THEATRE 'Most Unique in the West'
11c 30c 40c
TODAY AND SATURDAY
"2 Yanks in Trinidad"
PAT O'BRIEN — BRIAN DONLEVY
PLUS PREVIEW SATURDAY NIGHT