# Credit Offered to Buy Wheat For Feeding of Stock

Farmers and stockmen who want to protect themselves against possibly higher feed prices by taking advantage of the opportunity to buy AAA-owned wheat can obtain credit to finance the purchase of such wheat either through their Production Credit associations or the emergency crop and feed loan office of the farm credit administration, Leo Sparks, chairman of the Douglas county U. S. D. A. war board, said this week.

The wheat is being offered at the local loan value, which is the Portland price, less freight and handling. Orders will be accepted for minimum quantities of 50,000 pound carloads, but farmers needing less than that amount may pool their orders, Mr. Sparks said.

"There is a real opportunity now for farmers and livestock producers to assure themselves of low-cost feed for a long time. Those who require credit to finance the purchase of this feed may apply for loans through the Production Credit association at Roseburg, or may obtain information and applications for emergency crop and feed loans from their county extension agent. Farmers who can qualify for emergency feed loans may have as much as $400 outstanding of money borrowed in any one calendar year.

"Experiment station records demonstrate that hogs and beef cattle do as well on wheat as on any other feed, and that as much as 60 per cent wheat can be used in the grain ration of dairy cows on pasture. Substitution of wheat for corn will take a load off transportation facilities, as well, and will thus make a real contribution to the war effort."

## INDIA: JAP ATTACK THREATENS ALLIES' ARSENAL IN ASIA

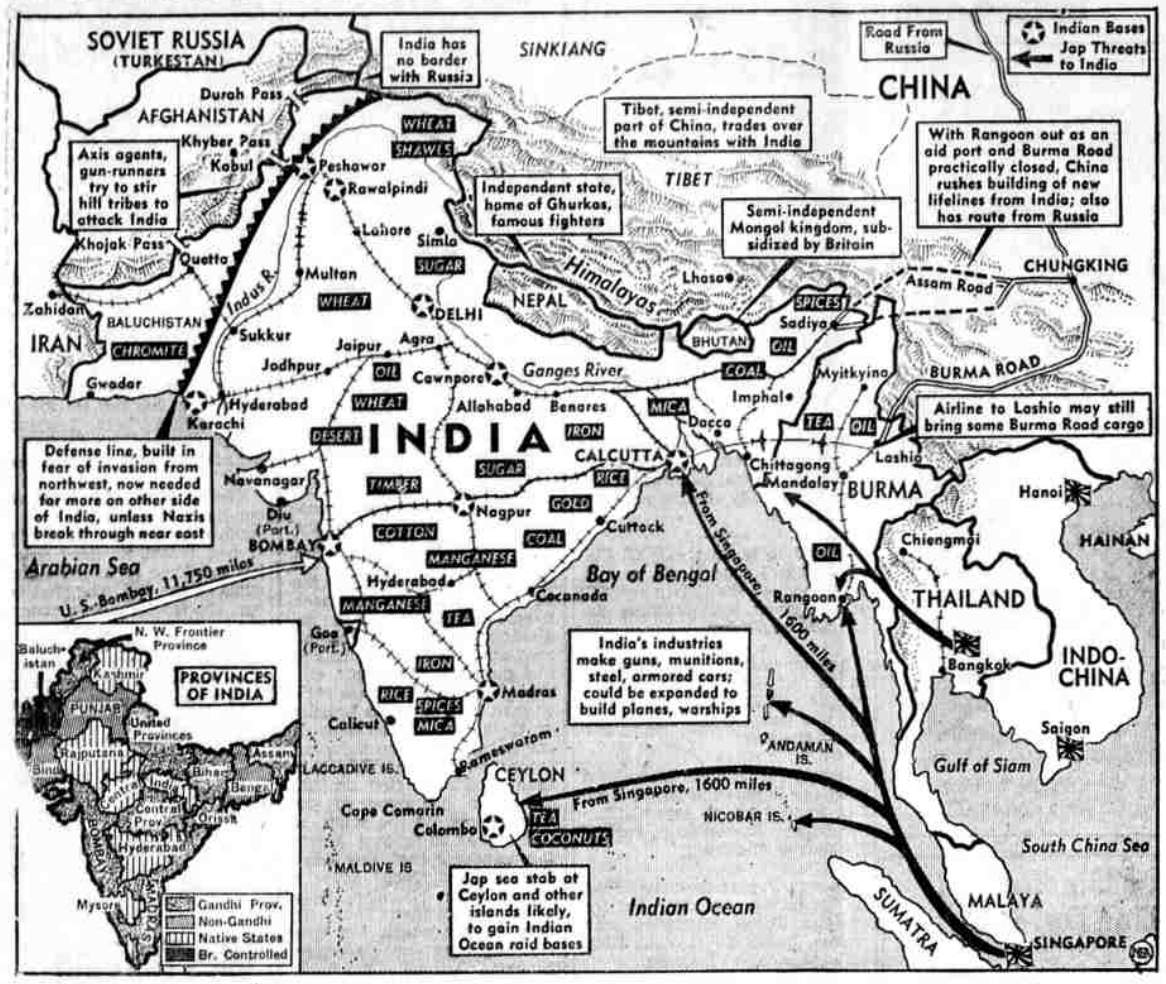


India—rich, mystic land three-fifths the size of the U. S. and home of one-sixth of the world's population—stands directly in the path of the Jap drive westward past Singapore and through Burma. Resources and present and potential war industries here make India an Asiatic arsenal for the United Nations to defend today and use as a base for offensive in the future.

# Bulletins Advise Growers on Crops, Disease Fighting

Most questions coming in from gardeners this year are answered in various publications of the Oregon State college extension service or experiment station, points out J. Roland Parker, county agent. Some of these bulletins most in demand have been reissued in large quantities, while others are available for free distribution as long as the supply lasts.

Information on blossom end rot of tomatoes is being sought by many growers. This is not a disease in the strict sense of the word, but is caused by unfavorable growth conditions. It is discussed in extension circular 372. The potato flea beetle is another garden pest causing frequent inquiries. Circular of information No. 227 covers this subject, while extension bulletin 551 handles the insect pest control situation more broadly.

Crown division for propagating everbearing strawberries is explained in extension bulletin 488. Some of the widely used everbearing varieties do not produce runners, hence their increase is by cutting the crowns into several pieces and resetting annually.

Western yellow tomato blight is really one form of the curly top disease that attacks a number of vegetables, circular of information 180 covers this question. Spitile bugs are a widespread pest that are controlled by dusting with rotenone. Circular of information 166 gives the details of how to handle this problem.

Two closely related extension bulletins issued in extra large quantities recently are "The Farm and Home Vegetable Garden," extension bulletin 587, and "A Planting Plan for the Farm and Home Vegetable Garden," extension bulletin 589. Another one recently reissued is "Planning Your Family's Food Supply," extension bulletin 588.

Any of these may be obtained at the county extension office.

## Lumber Industry Faces Record Demand, Assn. Told

EUGENE, Ore., April 7—(AP)—The Pacific northwest lumber industry, attempting to meet the largest demand in history, "will be taxed to the utmost limits to fulfill its obligation to the nation," Col. W. B. Greeley, said recently.

The manager of the West Coast Lumberman's association told more than 200 Willamette Valley Lumbermen association members at their annual meeting that the war production board recently had asked if the industry could handle production demands.

It was indicated, he said, that the alternative was for the government to step in with greater regulation.

Officers were re-elected. They are: Frank Graham, Dexter, president; Ward Ingham, Glendale, vice-president; H. J. Cox, Eugene, secretary manager.

Lymon L. Spencer
Representing
New York Life
Insurance Co.
Protection, Retirement, Savings, Educational Plans.
Roseburg
Telephone 277 or 601-R

# Around the County

## Sutherlin

SUTHERLIN, April 3.—Pupils of the Sutherlin school enjoyed a three-day vacation last week while many of the teachers attended institute in Portland.

C. C. Chapman of Myrtle Creek visited friends and relatives here last Friday.

Doral Daubenspeck and John Musgrove have been confined to their homes for several days with the flu.

Mr. and Mrs. Arthur White and son, Bobby, who have been living in Hawaii for the past fifteen months, returned to their home here Saturday. Mr. White was employed as an electrician in governmental work while there, but due to ill health returned to the mainland with his family when they were evacuated. Bobby returned to school Monday morning.

Mr. and Mrs. George Johnson and family and John and Wayne Musgrove were business visitors in Roseburg Saturday.

Mrs. Charles Crow and daughter of Portland are spending a few weeks with Mr. and Mrs. Edgar Keith. Mrs. Crow is a daughter of Mr. Keith. Mr. Crow spent the week-end here.

Mr. and Mrs. Ray Hoyt visited the former's parents at Walton, Oregon, over the week-end.

Mr. and Mrs. Ernest Carr of San Francisco, California, are spending several days here with the former's mother, Mrs. C. L. Carr, and with a sister, Mrs. Lloyal Stearns, and family in Oakland.

Mr. and Mrs. Grover Sills from Winston were Sunday guests of Mr. and Mrs. E. W. Adamson.

Mr. and Mrs. O. Worman and family moved back to their home west of town Sunday. They have been living up Smith river out of Drain for the past two years, Mr. Worman having been employed there.

Clyde Holman gave a very interesting talk on China to Mrs. Helen Douglas' world history class Monday morning.

Bob Thomas is spending several days in southern California looking after business matters.

Mrs. Wm. C. Woods and son, Donnie, left Monday for Bandon, Oregon, where they will visit Mrs. Wood's mother and brother.

Mrs. Cora Allen, Lewis Allen and Mr. and Mrs. Dee Afterbury and son, Gordon, visited at Cottage Grove Sunday.

Mr. and Mrs. Edward Lamoureaux drove to Portland last week to take the former's father, John Lamoreaux, of Riverside there for medical attention.

The high school girls attended a tea at the Oakland high school Tuesday afternoon.

Lewis Allen is spending a week's vacation here with his mother, Mrs. Cora Allen. He is employed in Seattle.

Mr. and Mrs. Don Rone are enjoying a month's vacation. Mr. Rone is employed at the Bonanza mine.

## Myrtle Creek

MYRTLE CREEK, April 2.—Miss Maybelle Dyer, who has been a student at Northwestern School of Commerce, Portland, is visiting at the home of her parents, Mr. and Mrs. Charles Dyer, having completed her course at the school.

"Bud" Parker has gone to San Diego for employment in defense work there. He has been working in Portland until this week.

In a very impressive service, Carl Zehrung was ordained to the Christian ministry at the local Church of Christ last Friday night, with Elder H. B. Church of the Roseburg church and E. W. Redifer, local elder from Nugget, assisting Pastor Harry Baird with the service.

Mrs. Robert Maddox has received word from her son, Darrell Bowman, who is serving Uncle Sam somewhere, that he is well and all right. Such news brings reassurance not only to Darrell's immediate family but to a host of friends.

Elton Allen, who is a student at U. of O. in Eugene, has been called in the draft. Elton is a son of Mr. and Mrs. Ray Allen.

Mrs. Olive Wright is visiting with old friends and her nephews, Ed. Vint and Tom Dunnavin. Mrs. Wright lives in Oakland and as she is 82 years old she does not get down to Myrtle Creek as often as formerly. She is a sister of the late Mrs. J. S. Dunnavin and was born on the farm now owned and occupied by Mr. and Mrs. Thomas Dunnavin.

Mr. and Mrs. William A. White and son, Bobby, who have been stationed in Hawaii for about one and one half years, have returned and were visiting friends in Myrtle Creek the last of the week en route to their home in Sutherlin.

Mrs. Clyde Larson has gone to Yoncalla to operate a beauty shop there.

Mrs. Bernice White has sold her Days Creek farm and built a house in Myrtle Creek on the heights near the Pacific highway.

Mr. and Mrs. Harvey Smith of Glendale visited here Sunday with Mrs. Smith's mother, Mrs. M. E. Bowman, who is being cared for by Mrs. Owen at the latter's home.

Harry Baird, pastor of the local Church of Christ, is holding pre-Easter services at the Berrydale church in the Willamette valley this week. Carl Zehrung is the pastor there. The services at the local church last Sunday were conducted by Mr. and Mrs. Medford Jones of Eugene. The latter's sister, Miss Oliver, was a visitor.

Friends here will be sorry to hear that Fred Buell is ill. Mr. and Mrs. N. G. Buell spent last Sunday afternoon visiting with Mr. and Mrs. Buell at their home in Dillard.

Mr. and Mrs. Larry Baird of Portland spent the week-end with Mrs. Baird's mother, Mrs. Ruth Wynter. Mr. Baird returned to Portland Monday but Mrs. Baird will visit here until after Easter.

Mrs. Joseph Baldwin and small daughter, Betty, of Roseburg were visiting Sunday at the home of Mrs. Baldwin's mother, Mrs. S. L. Buell. Mr. and Mrs. Buell have recovered from their recent illnesses.

Mrs. May Brown hears good news from her son, Robert, who is with the fleet somewhere in the Pacific. He is well and enjoying his travels.

Mrs. Mary Cave of Medford, who visited with her parents, Mr. and Mrs. J. S. Aldredge, for a week, returned home last Thursday.

Mrs. Harry Stinson suffered a very bad heart attack last Friday morning just as she was reporting for work at the upper North Myrtle observation post. Dr. Adams was called and she was taken to Mercy hospital in Roseburg. She is reported to be improving and is expected to be brought home soon but will be confined to her bed for some time.

A long dirt fill has just been completed at the west end of the North Myrtle creek bridge a quarter of a mile east of the high school.

J. W. Adamson has returned from The Dalles where he visited with his son-in-law and daughter, Mr. and Mrs. Irving Elle, and also with his son, David, and family in northern Washington. He is returning to his work in Susanville soon while Mrs. Adamson will remain in The Dalles for a longer visit with her daughter and family.

Mr. and Mrs. Noah Sellers have purchased the home and acreage from Henry Ackert on Myrtle street. Mr. Ackert is moving into his other house on an adjacent lot.

Mr. and Mrs. J. S. Aldredge, Mr. and Mrs. W. F. Horton and Mr. and Mrs. Wm. Hughes motored to Roseburg last Sunday and enjoyed a family dinner with Mr. and Mrs. Adrian Hulburt at their beautiful new home in Edenbower.

Mrs. Margaret Ehrhart of Portland is a guest at the home of Mr. and Mrs. A. W. Gibson.

Tech. Sgt. Earl Way is stationed at Lexington airport, Columbus, S. C., where many young fliers are in training.

Rudolph Hohenstein is much improved in health and was brought home from the hospital some time ago.

## They're Building America's 'Burma Road' to Alaska

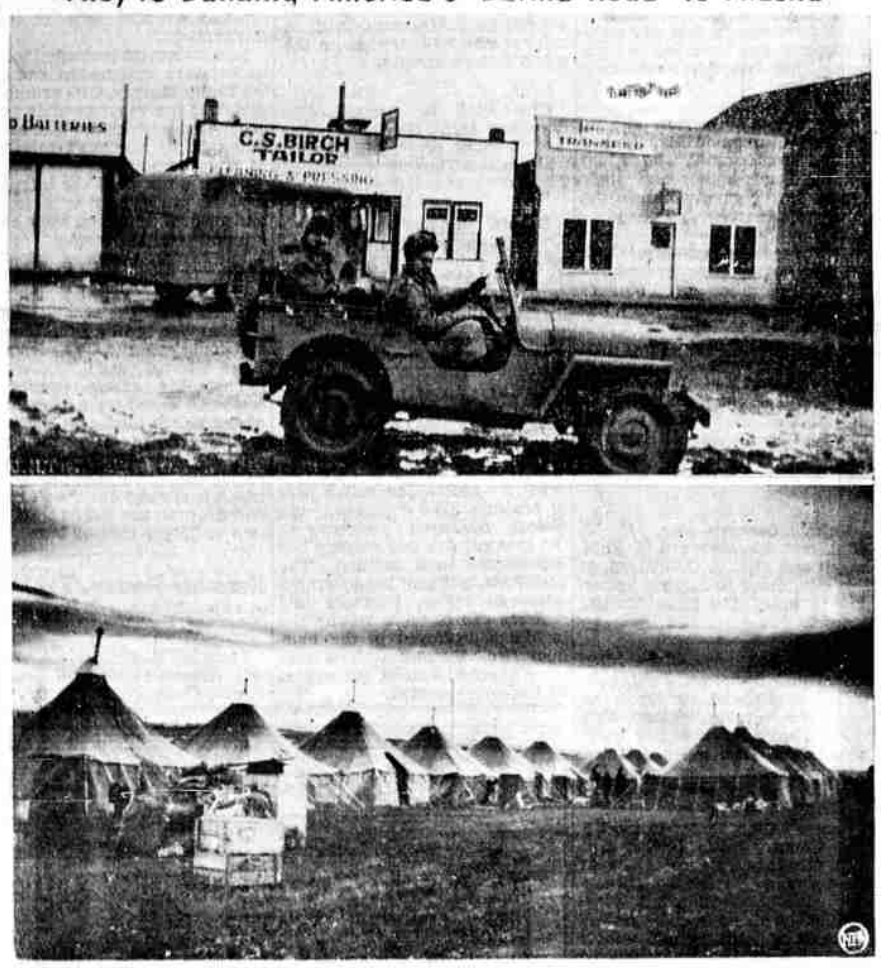


Best pictures out of the little British Columbia town of Dawson Creek in the Peace River country, these show the men and the encampment starting construction of the Alaska Highway. U. S. Army engineers are starting the construction, expected to "push through to Fairbanks, Alaska, within a year.

## Elkton

ELKTON, April 8.—K. Kesterson, of Kellogg, was attending to business matters in Elkton Monday.

Mr. and Mrs. Jack Meris of Oakland spent Saturday with Mr. and Mrs. Willard McCollum.

Miss Lenore Bates, who is working in Woodland, California, is home for a few days' visit.

Mr. and Mrs. Godard Denzil, of Logsden, spent the week-end at the Willard McCollum home.

Mr. and Mrs. George Gonder and son, Terry, and Mr. and Mrs. William Binder and family spent the week-end at their homes near Elkton. The men are hauling logs at the coast.

Miss Vera Haines, who is attending school in Portland, is home for a few days.

Mrs. Reta Peart, of Eugene, is visiting the E. M. Grubbe home.

A. B. Haines and George Wells were attending to business matters in Roseburg Wednesday.

Mrs. Clara Riley is ill at her home.

Mr. and Mrs. Eldon Holmes have returned from a trip to Portland.

Mr. and Mrs. Chris Esslinger, Mrs. Hulda McDonald, and Mrs. Blanche Butler were in North Bend Wednesday. Mr. Esslinger, who is ill, went for medical attention.

Dorothy and Charles Binder are home from school with the measles.

Mr. and Mrs. Oliver Haines were Roseburg visitors Thursday.

Myron Haines, who is with the coast guard, was in Elkton Wednesday.
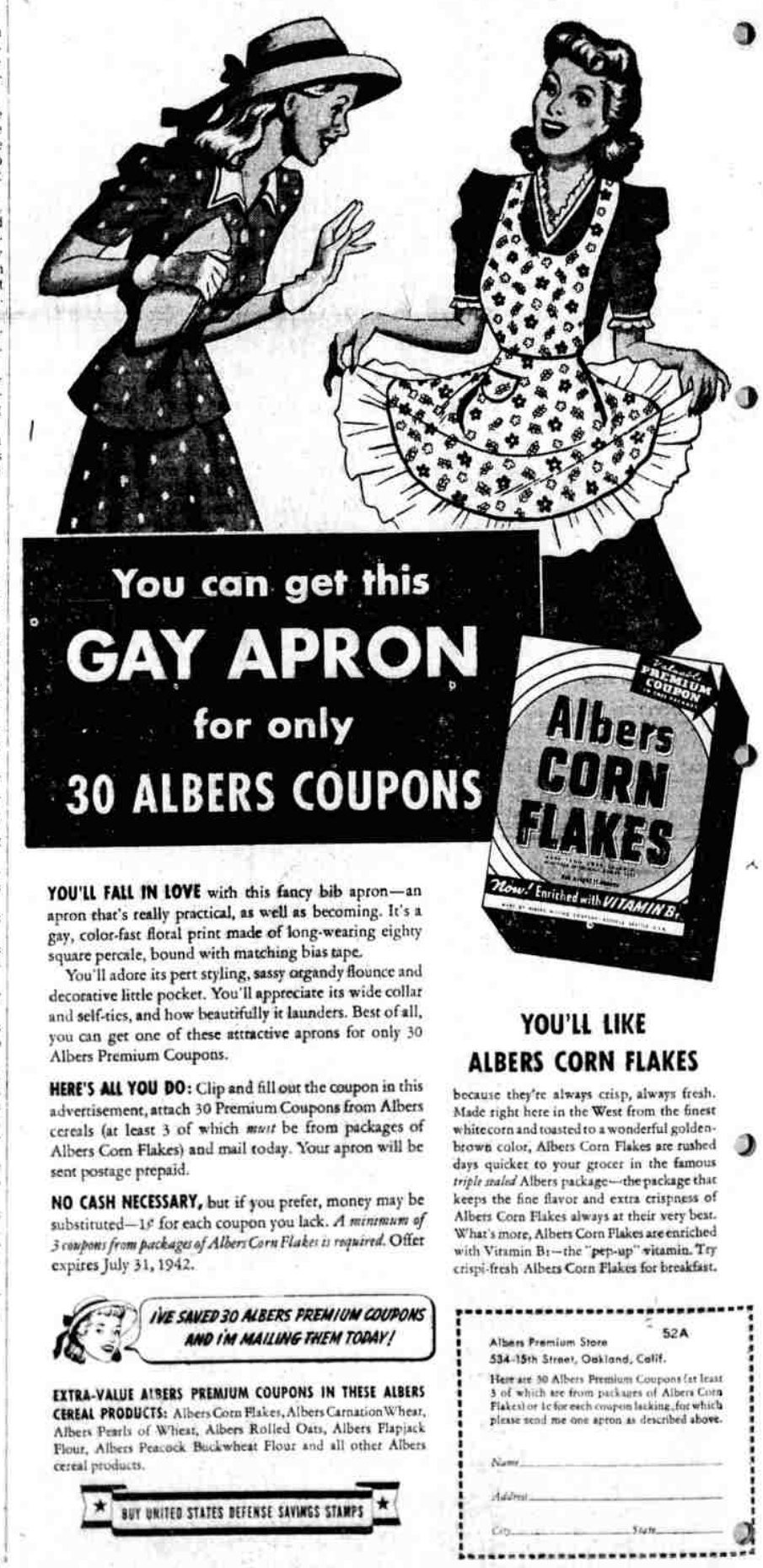
HEMORRHOIDS (Piles)
HERNIA-FISSURE-FISTULA
No need to suffer any longer. For 31 years we have successfully treated *Rectal Hernia* and *Colon* disorders without hospital surgical operation. Send today for FREE Booklet containing valuable information and explaining our method.
Liberal Credit Terms Available
Dr. C. J. DEAN CLINIC
physician and Surgeon
N. E. Cor. E. Burnside and Grand Ave.
Telephone EAst 3918 Portland, Oregon