Society and Clubs

By LOTUS KNIGHT PORTER

FORMER TEACHER IS MARRIED DEC. 20TH

LOOKINGGLASS, Jan. 22—Miss Alta May Alverson, a former teacher in the local high school and Mervin Werth of McMinnville were married at four o'clock on the afternoon of December 20 at the home of Mr. and Mrs. Carl Grover in McMinnville. The ceremony was performed before a background of greenery lighted by two sets of candelabra with Rev. James Osburn of the Christian church reading the vows. The final vows were taken as the couple knelt on a white satin cushion. The bride, who was attired in a white wool jersey gown and wearing an orchid corsage, carried a white satin prayer book and was given in marriage by Mr. Carl Grover. She was attended by Miss Susan Sawyer of Walla Walla, who wore a blue wool gown with a pink carnation spray corsage. Walter Lappin attended the groom. Miss Alnora Pierce played the wedding march.

The ceremony was witnessed by a small group of intimate friends and relatives, including Mr. and Mrs. Alfred Werth of McMinnville, parents of the groom, Mr. and Mrs. Carl Grover, Mr. and Mrs. Philip Foord and small son of Portland and the bridal party.

Following the ceremony the couple left for a short wedding trip north. Mrs. Werth is employed as a teacher of english and spanish in the Canby high school and will continue in her teaching position. Mr. Werth is a science instructor in the Hermiston high school.

W. S. OF C. S. HAS INTERESTING MEETING

ELKTON, Jan. 22—The ladies of the W. S. C. S. met in the Methodist church Wednesday afternoon for the first meeting of the new year.

Mrs. Evelyn Binder appointed chairmen for committees for the year. They are Mrs. Mabel Binder, fancy work; Mrs. Rena Fox, visiting and gifts; Miss Iris Haines, quilts; Mrs. Lena Bossen, eats; Mrs. Mary Grubbe, hostess; Mrs. Edith Adams, silver teas; Mrs. Thelma Vimont program; Mrs. Beda Carlyle, study groups and secretary of supplies; Mrs. Lorena Binder, secretary of student work and Mrs. Ella Fenley, devotional.

A quilt has been finished and given to the Dell Fairfield family since the last meeting.

A budget for $175.00 was made for the year of 1942.

The society voted to pay two cents a member for digging a well in India, 1c a member for a bed in their Albuquerque hospital and five cents a member for the district cultivation fund.

Mrs. June Morganti added her name to the roll.

Mrs. Joan Holmes and Mrs. Frances Hedden served refreshments.

Those present were Mrs. Myrtle Sawyers, Mrs. June Morganti, Mrs. Lena Bossen, Mrs. Evelyn Binder, Mrs. Mabel Binder, Miss Iris Haines, Mrs. Joan Holmes, Mrs. Elizabeth Owens, Mrs. Frances Heddon, Mrs. Mary Grubbe, Mrs. Ella Fenley, Mrs. Effie Moore, Mrs. Blanche Wade, Rena Fox and Mrs. Thelma Vimont.

PLEASURE CLUB IS ENTERTAINED

SUTHERLIN, Jan. 22—The Past Matrons Pleasure club of Oakland Chapter 91 O. E. S. met at the home of Mrs. Harley Stonaker of Yoncalla Tuesday afternoon. A lovely dessert luncheon was served at 1:30 o'clock by the hostesses, Mrs. Della Wise and Mrs. Hannan.

The afternoon was spent in sewing for the Red Cross and the officers serving the club the past year were reelected for the ensuing year.

Those present were Mrs. Tom Garrison: Mrs. Emily Young, Miss Ruth Chenoweth, Mrs. Herman Thiele, Mrs. Frank Sparks, Mrs. Ferd Fortin, Mrs. John Stafford, Mrs. Paul Campbell, Mrs. Verne Holgate, Mrs. George Hall, Mrs. Jass Lasswell, Mrs. Stonaker and the hostesses, Mrs. Wise and Mrs. Hannan.

NEW OFFICERS ARE ELECTED

ELKTON, Jan. 22—The Willing Workers of the Church of Christ met Thursday for their first session of the new year in the church.

An election of officers was held. Mrs. Mary Haines was elected president; Mrs. Ina Henderer, vice president; Mrs. Rose Henderer, secretary treasurer; Mrs. Ina Jacobs, program chairman; and Mrs. Verona Daniel, chaplain.

The collecting of papers was discussed.

The Pollyanna names were exchanged for the new year.

At the close of the meeting refreshments were served by Mrs. Mary Haines.

FOOD AND TAMALE SALE TO BE HELD SATURDAY, JAN. 24

The Roseburg Woman's club will sponsor its annual cooked food and tamale sale Saturday, January 24, at McKean and Carstens furniture store on Cass street. Mrs. Foster Butner is chairman of the food sale with Mrs. R. L. Whipple chairman of the tamale sale.

Relief At Last For Your Cough

Creomulsion relieves promptly because it goes right to the seat of the trouble to help loosen and expel germ laden phlegm, and aid nature to soothe and heal raw, tender, inflamed bronchial mucous membranes. Tell your druggist to sell you a bottle of Creomulsion with the understanding you must like the way it quickly allays the cough or you are to have your money back.

CREOMULSION
for Coughs, Chest Colds, Bronchitis

KAMPFER'S HY-GRADE
HAMS Whole or half, lb. 29c

FANCY YOUNG
HENS OR FRYERS LB. 25c

PORK SAUSAGE AND GROUND BEEF Lb. 15c

BRAINS 2 lbs. for 29c

FRESH PORK
HOCKS Lb. 15c

NU-PACK
KRAUT Quart 10c

CORNED BEEF
TONGUES Lb. 19c

MEXICALI
CHILI Lb. 25c

BETTER MEATS
Kampfer BROTHERS

SIDE GLANCES By Galbraith

"Let's have a dinner that we know we can't afford tonight, because we'll soon be broke and then what we can or can't afford won't matter!"

CHAPTER INSTALLS NEW OFFICERS

ELKTON, Jan. 22—A regular meeting of Elkton chapter, Order of Eastern Star of Elkton was held in the Masonic hall Tuesday evening. The officers for 1942 were installed. The new officers are Mrs. Edith Gates, worthy matron; Ernest D. Wade, worthy patron; Mrs. Zoa Wade, associate matron; A. N. Arnold, associate patron; Mrs. Agnes Hudson, secretary; A. B. Haines, treasurer; Mrs. Grace Beckley, conductress; Mrs. Lena Bossen, associate conductress; Mrs. Ella Fenlay, chaplain; H. L. Bossen, marshall; Mrs. A. Myrtle Arnold, organist; Mrs. Clara Riley, Ada; Mrs. Mary Grubbe, Ruth; Mrs. Mary Beckley, Esther; Miss Iris Haines, Martha; Mrs. Mary Haines, Electa; Joseph Hudson, warder; and Oliver Haines, sentinel. Mrs. Mary Beckley, past worthy matron, was installing officer, and was assisted by Mrs. Myrtle Arnold as organist and H. L. Bossen as marshall.

An invitation was received and accepted to visit North Star chapter No. 121 O. E. S. of Drain on their first regular meeting in February.

Mrs. Edith Gates appointed her committees for the year. Oliver Haines, Mrs. Lena Bossen, and Joseph Hudson were on the finance. The members of the relief committee are Ernest D. Wade, Miss Iris Haines, and Mrs. Clara Riley. Mrs. Agnes Hudson, Mrs. Myrtle Arnold, and Mrs. Mary Beckley have charge of the gifts.

After the close of the meeting a pot luck lunch was served in the banquet room.

SURPRISE PARTY GIVEN MRS. JOHNS

AZALEA, Jan. 22—Mrs. Rollin Johns was very pleasantly surprised Saturday afternoon when the members of the pinochle club met at her home to honor her with a birthday party.

At one-thirty a dessert luncheon of jello and angel food cake was served. The cake was baked and decorated by Mrs. Inez Smith.

Guests included Mrs. Johns, guest of honor, Mrs. Jake Fisher, Mrs. Halbert Booth, Mrs. Harry Hill, Mrs. Inez Smith and Mrs. Frankie Schroeder.

Mrs. Johns received lovely gifts from all the members.

Mrs. John Jantzer and Mrs. Rodney Smith were unable to attend.

GRAND MASTER MAKES OFFICIAL VISIT SATURDAY

ELKTON, Jan. 22—The I. O. O. F. lodge, No. 192, was the scene of a very pleasant evening Saturday when Elmer Payne, grand master, made his official visit. Mr. Pyne is from Springfield. There were also visitors present from Cottage Grove and Gardiner.

At a late hour refreshments were served in the banquet room.

Tired Kidneys Often Bring Sleepless Nights

Doctors say your kidneys contain 15 miles of tiny tubes or filters which help to purify the blood and keep you healthy. When they get tired and don't work right in the daytime, many people have to get up nights. Frequent or scanty passages with smarting and burning sometimes shows there is something wrong with your kidneys or bladder. Don't neglect this condition and lose valuable, restful sleep.

When disorder of kidney function permits poisonous matter to remain in your blood, it may also cause nagging backache, rheumatic pains, leg pains, loss of pep and energy, swelling, puffiness under the eyes, headaches and dizziness.

Don't wait! Ask your druggist for Doan's Pills, used successfully by millions for over 40 years. They give happy relief and will help the 15 miles of kidney tubes flush out poisonous waste from your blood. Get Doan's Pills.

DORCAS SOCIETY HAS POTLUCK DINNER MEETING

SUTHERLIN, Jan. 22—The Dorcas society met Thursday at the home of Mrs. Athan Metzker where they enjoyed a potluck dinner at noon. Plans were made for preparing bundles for Britain. First aid classes under the direction of Mrs. Marion Metzker are to be taken up in the near future. The next meeting will be Thursday, the 23rd, at Mrs. William Manfulls.

Those attending the meeting were Mrs. E. R. Holm, Mrs. Bud Holm, Mrs. Jules Dobbelaire, Mrs. Madeline Hanson, Mrs. Anna Babka, Mrs. John Bratton, Mrs. H. W. Snook and the hostess, Mrs. Metzker.

POET'S CORNER

A BROKEN SONG

W. TAYLOR COOPER

'Twas a little feathered songster,
And his chirp was good to hear.
Seemed to say: "I'm only trying
Just to add my bit of cheer."

Down the way a lad came strolling,
On his arm he bore a gun.
Spied the bird amid the branches.
"Now," quoth he, "I'll have some fun."

Sharp report, a gasp, a quiver,
And the boy had made his KILL.
Ended was the song forever,
For the little form lay still.

Deeds like this are sometimes thoughtless,
Then again the lust to slay
Seems to be a ruling passion,
But all boys are not that way.

Some indeed, are friends, protectors,
And would scorn such cruel sport.
They are real men in the making.
Killing birds is not their forte.

Now take hawks, and rats, and rattlers;
Pests like these no one defends.
But the lives for which we're pleading
Are our little feathered friends.

Heroe's names are sometimes graven
On Fame's scroll in glowing words.
But they're forged because of valor,
Not for killing helpless birds.

CANYONVILLE W. S. C. S. HAS FINE MEETING

CANYONVILLE, Jan. 22.—The Women's Society of Christian Service met at the home of the president, Mrs. Fred W. Cooper, Thursday afternoon. This is the first meeting of the society since the Christmas holidays.

The business meeting was opened by the members repeating the Lord's Prayer. The society voted to buy a United States bond. A silver tea will be given Wednesday afternoon, January 28th, at the Fred Cooper home. The proceeds will be given to the Red Cross. Mrs. E. W. Brown gave a woolen top and lining, to be made into a quilt, and sold, and the proceeds are to be given to the Red Cross.

The roll call was answered by the members repeating verses from the Bible beginning with the letter "D."

After the business meeting, the hostess served dainty refreshments to the following: Mrs. Kenneth Hopkins, Mrs. Emmett Moyer, Mrs. Norman Ashcraft, Mrs. Odom Ford, Mrs. E. W. Brown and Mrs. W. C. Pelham. The next meeting will be January 29.

BRIDGE CLUB HAS DELIGHTFUL MEETING

SUTHERLIN, Jan. 22—The Sutherlin Bridge club met Wednesday night at the home of Mr. and Mrs. Harry Stearns in Oakland. Mrs. B. S. Slack and Lawrence Robertson were winners of the high score, Mr. and Mrs. Clifford Horner won the combined man and wife prize and Mrs. L. D. Robertson and Vern Holgate took the booby honors.

At a late hour a delicious tamale supper was served by the hostess to Mr. and Mrs. L. D. Robertson, Mr. and Mrs. B. S. Slack, Mr. and Mrs. Vern Holgate, Mr. and Mrs. Clifford Horner, Mr. and Mrs. Ralston Bridges and the host and hostess, Mr. and Mrs. Stearns.

BOBBY BARGE IS HONORED ON BIRTHDAY

SUTHERLIN, Jan. 22—Bobby Barge was the honor guest at a birthday dinner at his home Thursday evening. Covers were placed for Mr. and Mrs. Leonard Barge, Mr. and Mrs. Bill Romberger, Fred Reynolds, Betty Barge, Bobby, and Mr. and Mrs. Henry Barge.

MR. AND MRS. WAHL ENTERTAIN AT DINNER

SUTHERLIN, Jan. 22—Mr. and Mrs. Hugh Wahl entertained with a delightful dinner at their home last Sunday, for Mr. and Mrs. Edgar Keith, Mr. and Mrs. Charles Brewer, Mrs. Lyons and the latter's neice, Miss Patsy Lou Wahl, and the host and hostess, Mr. and Mrs. Wahl.

Back From San Francisco—Mr. and Mrs. Glenn E. Woodruff have returned to their home in Roseburg, following a trip to San Francisco to visit their son, Glenn, Jr., who had just been returned to the west coast from Pearl Harbor. He is in the navy. Accompanying Mr. and Mrs. Woodruff to California and back were their son, Dale, of Roseburg, and their son-in-law and daughter, Mr. and Mrs. J. G. Smith, of Portland. The Smiths left yesterday for their home.

IF NOSE CLOGS UP TONIGHT

Put 3-purpose Va-tro-nol up each nostril. It (1) shrinks swollen membranes, (2) soothes irritation, (3) relieves transient nasal congestion . . . and brings greater breathing comfort. Follow the complete directions in folder. VICKS VA-TRO-NOL

Local News

To Install Officers—Knights of Pythias will meet Friday night at the hall at a seven-thirty o'clock chili supper, to be followed by installation of new officers and work in the esquire rank.

Club to Meet Friday—The Past Presidents club of George Starmer auxiliary to United Spanish War Veterans will meet Friday at a one-thirty o'clock dessert-luncheon at the home of Mrs. S. W. Starmer.

P. E. O. Dinner Saturday—Members of Chapter BI of the P. E. O. Sisterhood will entertain their husbands Saturday night, January 24, at a 6:45 o'clock dinner at the home of Mr. and Mrs. K. D. Lytle in Laurelwood.

Community Club to Meet—The Edenbower Community club has invited the public to attend a program at eight o'clock Friday night at the school playshed. Refreshments will be sold and the proceeds will go to the school hot-lunch fund and for 4-H club work.

Leave for North—Mrs. Clyde Wiard, of this city, has been spending the last few days in Albany visiting her son, Earl, who is engaged in learning the sheet metal business for national defense. She was accompanied by Mrs. Claude Grimm and son, George, who went on to Portland, where the latter enlisted in the U. S. air corps.

Son Is Born—According to a cablegram received here, a son, Bernard A. Young, Jr., weighing seven pounds six ounces, was born Tuesday, January 20, at Kapiolani hospital in Honolulu, Hawaii, to Mr. and Mrs. Bernard A. Young, former residents of this city. Mr. Young is a son of Mayor and Mrs. A. J. Young of this city. His wife, formerly Lova Buchanan, Roseburg school teacher, is a daughter of Dr. and Mrs. W. E. Buchanan, of Eugene. Both Mrs. Young and the baby are reported to be doing nicely. Mr. Young reported also in the cablegram to his parents here that they had just received the Christmas package sent to them from Roseburg.

Attend to Business—Mr. and Mrs. Ray White, of Canyonville, were business visitors in this city Wednesday.

Spends Day Here—"Bud" Gaulke, of Days Creek, spent a few hours here Wednesday attending to business.

Shops and Visits—Mrs. Beryl Loffer, of Canyonville, spent Wednesday in this city shopping and visiting friends.

Enlists in Navy—Don Guiley, son of Mr. and Mrs. Dale Guiley, of this city, left yesterday for Portland, where he enlisted in the navy.

Back From Myrtle Creek—Jerry Long, son of Mr. and Mrs. Frank Long, has returned to his home here, following several days spent in Myrtle Creek visiting his maternal grandparents, Mr. and Mrs. H. A. Adams.

To Register for Class—Women of the Glide district desiring to enroll in the Red Cross home nursing class are requested to register at the Glide schoolhouse Friday at 2 o'clock. The minimum age for enrollees is 17.

Federal Employees to Meet—The annual meeting of the Douglas County U. S. Employes Federal Credit union will be held at the veterans facility Friday, January 23, at 4 o'clock. Members are asked to be present, as annual dividends will be voted.

Sent to Oklahoma—Word has been received here that Private John F. Denny, who has been receiving instructions in the air corps at Chanute Field, Ill., has been transferred to Enid, Okla., for further training in advanced aviation. He was graduated from the Days Creek high school and is well known locally.

Appointed Manager—Leonard Day, who moved here from Bandon last summer, has been appointed manager of the Fairhurst Lumber company's plant at Dillard, succeeding Archer Chase, who died here a short time ago. Mr. and Mrs. Day are making their home on Roberts street.

Visiting Here—Mrs. Earl Erwin, of Longview, Wash., has arrived in Roseburg to visit at the Louis Fullerton home on East Third street. Mrs. Erwin is a sister of Mrs. Fullerton, who has been a patient at Mercy hospital for the last two weeks. Her condition is reported much improved the last few days.

VITAL STATISTICS

DIVORCE COMPLAINTS

BENFIELD—Albert R. against Florence I. Benfield; married at Bellingham, Wash., January 15, 1935; desertion.

MANEL—Esther F. against Orville Maney; married at Tahlequah, Okla., June 6, 1936; desertion.

DIVORCE DECREES

SMITH—Laura from James E. Smith; married at Portland, Oreg., March 21, 1924; desertion.

WALL PAPER SALE, 10 to 25 per cent discount. PAGE LUMBER AND FUEL CO. (adv.)

UMPQUA

ENDS TODAY
RETURN
"Moon Over Miami"
with
DON AMECHE
BETTY GRABLE
PLUS

COMING
Friday — Saturday
Charlie RUGGLES
Ellen DREW
Phil TERRY

AND
REPENT AT LEISURE
Wendy Lord
BARRIE · TAYLOR
Shows Today 7:15-9:30 P. M.
Adults 30c Kiddies 11c

NOW PLAYING!
Bob Hope is here again—
Come, Look and Laugh!

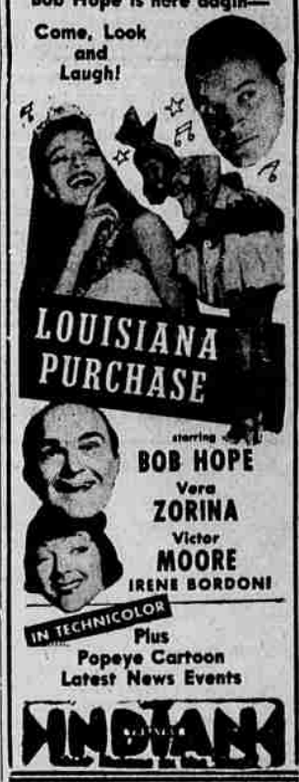

Plus
Popeye Cartoon
Latest News Events

DIGBY'S MARKET

North Roseburg City Limits on Highway 99

HALF AND HALF
TOBACCO Pound can, special at ..... 65¢

SPECIAL
Large Size 80
Grapefruit
Dozen ..... 35¢

Scotch Blend COFFEE, lb. ..... 17¢
Royal Club COFFEE, lb. ..... 23¢
MATCHES, Two boxes ..... 7¢

HARVEST KING
FLOUR
49-lb. sack $1.39

SWANSDOWN
FLOUR $1.99
49-lb. sack
2 cans pork and beans absolutely free.

Sensational OFFER
Cook Books 10¢
PRICE

Lb. 27½¢

Remember—Low Prices Every Day.

PRICES—FRIDAY AND SATURDAY, JAN. 23 - 24

We thank our customers for their understanding and cooperation in our twice daily delivery service

323 West Cass — Free Delivery — Phone 24