

# Society and Clubs

By LOTUS KNIGHT PORTER

## B. P. W. C. HAS ENJOYABLE MEETING MONDAY EVENING

The regular meeting of the Business and Professional Women's club was held at the clubhouse Monday evening, Oct. 27th, with Ina Farnsworth, Katherine Kenny, Hazel Dixon and Emma Mann serving as hostesses.

The business meeting was in charge of Stella Spencer, president. Tickets were passed out and further arrangements were made for the sponsoring of Sam Gordon, "The Kibitzer," who will give a series of contract bridge lessons early in November.

The program for the evening consisted of several vocal numbers by Julia and Caroline Perkins, accompanied by Mrs. Helen Sahr. Reverend Perry Smith talked on the topic: "Strengthen Democracy in Our Town." Helen Saar gave a musical number entitled "Musical Romance." At the close of the program Mrs. Jack Saunders was delightfully surprised by a shower of gifts.

The committee served refreshments to the following members and guests: Mrs. Lulu Gorrell, Miss Phoebe Hawthorne, Amanda Anderson, Carrie Bell, Margaret Brown, Goldie Brun, Althea Caraway, Verna Carothers, Ethel Carpenter, Hazel Dixon, Lois Duncan, Ethel Easton, Ina Farnsworth, Nance Fitzsimmons, Vera Fredrickson, Elizabeth Garrett, Edith Gilmore, Dolma Grobe, Laura Iles, Margaret Johnson, Emily Judd, Katherine Kenny, Ila Laubach, Rachel Lehrbach, Lucille Lenox, Nellie McCallister, Emma Mann, Arlene Meyers, Dorothy Norton, Sala Parkinson, Margaret Saunders, Anna Mae Seemes, Elnor Sherk, Florence Snedaker, Stella Spencer, Bess Stark, Margaret Watkins, Alvina Wetherell, Bess Wharton, Mary Alice Wolford, Helen Saar and Phyllis Ricketts.

The committee served refreshments to the following members and guests: Mrs. Lulu Gorrell, Miss Phoebe Hawthorne, Amanda Anderson, Carrie Bell, Margaret Brown, Goldie Brun, Althea Caraway, Verna Carothers, Ethel Carpenter, Hazel Dixon, Lois Duncan, Ethel Easton, Ina Farnsworth, Nance Fitzsimmons, Vera Fredrickson, Elizabeth Garrett, Edith Gilmore, Dolma Grobe, Laura Iles, Margaret Johnson, Emily Judd, Katherine Kenny, Ila Laubach, Rachel Lehrbach, Lucille Lenox, Nellie McCallister, Emma Mann, Arlene Meyers, Dorothy Norton, Sala Parkinson, Margaret Saunders, Anna Mae Seemes, Elnor Sherk, Florence Snedaker, Stella Spencer, Bess Stark, Margaret Watkins, Alvina Wetherell, Bess Wharton, Mary Alice Wolford, Helen Saar and Phyllis Ricketts.

The committee served refreshments to the following members and guests: Mrs. Lulu Gorrell, Miss Phoebe Hawthorne, Amanda Anderson, Carrie Bell, Margaret Brown, Goldie Brun, Althea Caraway, Verna Carothers, Ethel Carpenter, Hazel Dixon, Lois Duncan, Ethel Easton, Ina Farnsworth, Nance Fitzsimmons, Vera Fredrickson, Elizabeth Garrett, Edith Gilmore, Dolma Grobe, Laura Iles, Margaret Johnson, Emily Judd, Katherine Kenny, Ila Laubach, Rachel Lehrbach, Lucille Lenox, Nellie McCallister, Emma Mann, Arlene Meyers, Dorothy Norton, Sala Parkinson, Margaret Saunders, Anna Mae Seemes, Elnor Sherk, Florence Snedaker, Stella Spencer, Bess Stark, Margaret Watkins, Alvina Wetherell, Bess Wharton, Mary Alice Wolford, Helen Saar and Phyllis Ricketts.

## PUBLIC INVITED TO BENEFIT PLAY AND TEA NEXT TUESDAY

The Roseburg Women's club has issued a most cordial invitation to the public to enjoy its annual fall benefit play and tea at two o'clock next Tuesday afternoon at the clubhouse.

Miss Helen Casey will present the one-act comedy, "The Dinner," and will be assisted by Mrs. Adrian Bowen and Mrs. Frederick J. Porter. Mrs. Morris H. Roach will play violin numbers and Mrs. Homer Grow will play piano numbers during the tea hour. Mrs. Frank Brown is hostess chairman. Mrs. Harry F. Hatfield, president, will give the address of welcome and Mrs. W. M. Campbell will announce the play. Mrs. Edward G. Kohlhaugen is stage manager and Mrs. L. L. Wimberly has charge of decorations for the play.

## PUBLIC INVITED TO BENEFIT CARD PARTY WEDNESDAY, NOV. 5

The University of Oregon Mothers club will sponsor a scholarship loan benefit card party at 8 o'clock next Wednesday evening, November 5th, at the newly re-decorated rooms at the Elks temple. The public has been cordially invited to attend and may make reservations by calling Mrs. Fred Hamilton at 258-J or Mrs. Guy Cordon at 258-J.

## Prizes will be awarded the winners in the various card plays and refreshments will be served.

## ROSEBURG AUTHORS' BOOKS ADVERTISED AS BEST SELLER

Friends of Mrs. Louis Albert Banks are congratulating her this week on the recent calendar announcement made by Revell Company Publishers, who have issued their November calendar, which is headed with the words, "Now Religious Best Seller," Florence A. Banks' two books, "Fingerprints of Famous Bible Characters."

## Revell recently published the two books written by Mrs. Banks.

## SADIE HAWKINS DANCE TO BE HELD SATURDAY

The public has been cordially invited to attend the second annual "Sadie Hawkins" dance Saturday night at the Oriental Gardens. The affair is sponsored by the N. F. E. Prizes will be awarded for the best costumes and the music will be furnished by Dick Firman and his orchestra. The committee in charge includes: Al Clime, chairman, Melba Lowell, Adeline Powe, Hugh Cooper, Gus Angle, Al Reich, Ray Tannlund and Harry Moore.

## EPISCOPAL GUILD TO MEET NEXT MONDAY

St. George's Episcopal guild will meet next Monday at two o'clock at the parish hall with Mrs. A. B. Cacy, Mrs. Will Gerretsen and Mrs. E. T. Nelson as hostesses. Plans will be made for the parish dinner. All members are requested to be present.

## REBEKAH HOMECOMING IS LARGE AFFAIR OF TUESDAY EVENING

A large crowd of members and visitors enjoyed the Roseburg Rebekah lodge, No. 41, annual homecoming and harvest festival Tuesday evening, Oct. 28th. Many old friendships were renewed at the 6:30 potluck dinner. Sixty-five members answered to roll call during the evening session and cards and letters were read from absent members. A large collection of canned goods, dried fruits and apples were received and are being readied for shipment to the I. O. F. home. Jack Dent, Frank Beals, Virginia Cyrus, Emma Lou Dishman and Fred Goff volunteered to serve as a flower committee to remember the shut-ins and older members unable to attend.

Lvdia Roadman, Gertrude Hatfield and Ruth Dishman were appointed to meet with a committee from Philatelian lodge, No. 8, to consider the possibilities of radio talks on the lodge news.

Nominations for the coming term were Virginia Cyrus, N. G.; Velma Herman and Lena Porter, V. G.; Tillie I. Johnson, Rec. Sec.; Emma Taylor, financial Sec., and Mabel Wilson, treasurer.

Roseburg No. 41 will be well represented at the district convention to be held at Myrtle Creek Nov. 7th. Plans were made to enter the banner bearer's contest and the Roseburg lodge will have charge of the yearly memorial service.

## HARVEST FESTIVAL AND CARNIVAL TO BE SATURDAY

Evergreen grange has invited the public to enjoy a harvest festival and carnival Saturday night at 8 o'clock at the hall. The cedar chest and contents, now being displayed at Parslow's will be given away during the evening.

## American Legion Auxiliary Activities

By MRS. CLAUDE BAKER  
Next Tuesday night at eight o'clock at the army the American Legion Auxiliary will hold its regular bi-monthly meeting with Mrs. Irvin Riegel, president, presiding. On Monday night preceding the senior meeting, the junior group will meet at 7:00 at the home of the advisor, Mrs. James Young to install officers. Gertrude Pierce will be installed as president; Audrey Roselund, vice-president; Ruth Ann Ruhl, treasurer, and historian Jerry Merchant. Refreshments will be served until school was started and the girls settled, they should start the year with their usual energy.

Listen at 5:00 o'clock for the radio program of the auxiliary with Sue Parkinson at the microphone. This correspondent must teach the motor corps first aid class that night at 7:30 but will manage to get part of the auxiliary meeting at 8:00. Mrs. Roy Young and Mrs. Tom Parkinson went to Drains Tuesday night for their first aid class which they will conduct there.

Did you see the navy day windows? The auxiliary wishes to thank those who have contributed to an interesting display. Many persons have viewed it while it has been up. We wish to thank the staff of the "Wheel of Fortune" for requesting the pictures and each of you who have sent them in. Would you mind going all the way and calling for them. They will be at the chamber of commerce office. We were highly flattered when a request came for a picture of the windows to be sent to Washington, D. C. to be made a part of the permanent navy day government record. Are those not a fine looking group of fellows? Could you tell the dads from the new "crop"? See that innocent expression on Roy Young's face? And did you see Crit? And how many recognized a face you see often in the post office? Would you have known Carl Roselund? And did you see "Life"? And the navy band? All pictures of our own boys. It's your window, we hope you all saw it. We thank Helen Casey for its use. She has most generously allowed us the use of her building for various affairs.

We trust you will cooperate completely in the blackout tonight. If you think you will be anxious when the siren is to sound you should see those at the filter station. When the buzzer sounds each person immediately notes whether it is his station which is called. He or she actually, though an officer is on hand to be sure calls and plotting are correct, must note with care where the plane is and its travel direction. This is phoned into Eugene and Portland before the plane will arrive so that were it an enemy they would be prepared. So you see how important it is that the blackout be successful, how much they need each of us to do his part. Put a blue cellophane over your lights if you must use them. We do not wish to be even theoretically bombed. Do your part, the American Legion auxiliary urges.

We hope that each of you will try to help the Red Cross this year. The auxiliary child welfare rooms have been moved from the second to the third floor of the Medical Arts building. The auxiliary will sew each Wednesday there at two o'clock for the Red Cross. Be there, urges Bess Riegel, president.

See Peg Young if you can help plant playgrounds. The Rose school playground must be planned at once to have it finished early.

Membership in the unit this year is greater at this time than at any time in recent years. Perhaps it is world conditions but none seems to wish to let her membership lapse in so great an organization. Have you seen Flossie Pounds to be sure you are one of the group.

Did you see that gorgeous sunrise Thursday morning. That red reflection on the flaky clouds? At the same time the "Sons of the Pioneers" had just come on and Bob Nolan's lovely song, "The Touch of God's Hand" was getting us into the mood of the day. Every sunset, every desert, every mountain, he said was the touch of God's hand. I like to be bustled around to those tunes, don't you? Gives us a treat with our commercial. That's just what the unit does. Come out Tuesday and see.

S. D. C. GRANGE TO MEET SATURDAY NIGHT  
Soutn Deer Creek grange will hold regular business meeting at the hall Saturday, Nov. 1st, beginning with a potluck supper, to be served at 7:30. Those arriving on or before 7:30 will be given a number for the winning of a door prize. All members urged to be present.

Membership in the unit this year is greater at this time than at any time in recent years. Perhaps it is world conditions but none seems to wish to let her membership lapse in so great an organization. Have you seen Flossie Pounds to be sure you are one of the group.

Did you see that gorgeous sunrise Thursday morning. That red reflection on the flaky clouds? At the same time the "Sons of the Pioneers" had just come on and Bob Nolan's lovely song, "The Touch of God's Hand" was getting us into the mood of the day. Every sunset, every desert, every mountain, he said was the touch of God's hand. I like to be bustled around to those tunes, don't you? Gives us a treat with our commercial. That's just what the unit does. Come out Tuesday and see.

## SIDE GLANCES By Galbraith



"It's from the foundry, Tom! They don't care if you are getting old—they say you're a skilled man and they want you to come back to work!"

## Tense Drama

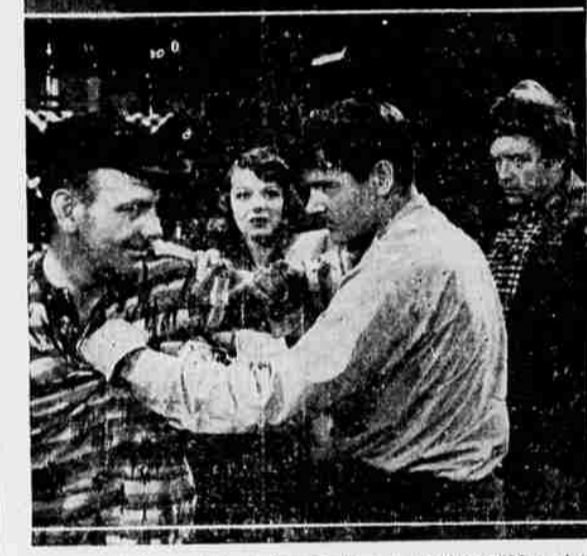

Richard Arlen and Andy Devine in a scene from "Men of the Timber Land," which starts today at the Rose theatre. The companion picture is "Rawhide Rangers," with Johnny Mack Brown and Nell O'Day.

Did you see that gorgeous sunrise Thursday morning. That red reflection on the flaky clouds? At the same time the "Sons of the Pioneers" had just come on and Bob Nolan's lovely song, "The Touch of God's Hand" was getting us into the mood of the day. Every sunset, every desert, every mountain, he said was the touch of God's hand. I like to be bustled around to those tunes, don't you? Gives us a treat with our commercial. That's just what the unit does. Come out Tuesday and see.

S. D. C. GRANGE TO MEET SATURDAY NIGHT  
Soutn Deer Creek grange will hold regular business meeting at the hall Saturday, Nov. 1st, beginning with a potluck supper, to be served at 7:30. Those arriving on or before 7:30 will be given a number for the winning of a door prize. All members urged to be present.

Membership in the unit this year is greater at this time than at any time in recent years. Perhaps it is world conditions but none seems to wish to let her membership lapse in so great an organization. Have you seen Flossie Pounds to be sure you are one of the group.

### Quick Courteous Service

## Two-One TAXI

CO.

### CALL 21

# Local News

Visiting at Lytle Home—Mrs. Adeline Olsen, of Corvallis, has arrived here to visit at the home of her son-in-law and daughter, Mr. and Mrs. K. D. Lytle.

Will Serve on Jury—J. B. Fullerton, of Roseburg, plans to leave Sunday for Portland, where he has been called to serve on the federal jury.

Undergoes Operation—Mrs. Howard Crocroft, of this city, is reported to be doing nicely at Sacred Heart hospital in Eugene, where she underwent a major operation Wednesday.

Special Meeting Called—A special meeting of the Woman's Society of Christian Service has been called for Monday at 2:30 o'clock to be held at the home of Mrs. J. E. McClintock on East Cass street.

Will Celebrate Anniversary—Mr. and Mrs. D. P. McKay will celebrate their golden wedding anniversary Sunday at a one o'clock basket dinner at the Wilbur schoolhouse auditorium. Relatives and friends are invited to attend.

Benefit Party Monday—Riversdale grange has announced the third of a series of benefit five-hundred card parties to be held Monday night at 8 o'clock at the hall. The public has been invited to attend. Prizes will be awarded winners and refreshments will be served.

Home From Hospital—J. B. Tanton and Mrs. Lloyd Bridges, of Riddle, came to Roseburg today to take Mrs. Tanton back to Riddle. Mrs. Tanton underwent a major operation at Mercy hospital two months ago and has been receiving hospital treatment here since that time.

Go to Game—Judge and Mrs. Carl E. Wemberly, of this city, drove to Cottage Grove today to attend the Roseburg High-Cottage Grove high football game, after which they proceeded to Eugene to attend to business and spend a short time visiting their son, Carl, Jr., student at University of Oregon. Their other son, Lee, is a member of the Roseburg high football squad.

Will Move Back to Salem—Mr. and Mrs. Glenn Ward, who have resided here since July 1, are moving back to Salem Saturday, where Mr. Ward will resume his work at the Western Auto Supply store. Mr. Ward was transferred here to temporarily succeed "Bud" Watson, who was transferred to Marshfield. Mrs. Ward has been employed at the local J. C. Penny store for the last few months.

Dillard W. S. C. S. HAS POTLUCK LUNCHEON  
The Dillard W. S. C. S. ladies held their first meeting of the new year at the Dillard church with a pot luck dinner at 1 o'clock. The men shingled the parsonage while the ladies furnished the dinner. The society decided to give an apron bazaa the first week in December. A barrel of fruit was packed to be shipped to the Manley community center in Portland, Ore. Those present were Mrs. George Marsh, of Lookingglass and Virginia Schulze, Emily Fosback, Gladys Helen Boone, Carol Hercher, Mrs. Schulze, Emily Tosback, Gladys Johnston, Stacy Garboden, Mrs. Smith, Luessia Fletcher.

The next meeting will be held November 6th at the church.

### Notice of Expiration of Time for Redemption of Property Sold to Douglas County Under Tax Foreclosure Sale

To all defendants in that certain suit to foreclose tax delinquent certificates, wherein Douglas County, Oregon, is the plaintiff, vs. Marion Adair, et al., defendants:

You, the said defendants, and each of you, are hereby notified and you will please take notice that the 13th day of November, 1941, is the final date in which you have to redeem your said property heretofore, and on the 13th day of November, 1940, sold to Douglas County, Oregon, under a judgment, decree and order of sale made and entered in that certain delinquent tax foreclosure proceeding in the Circuit Court of the State of Oregon for Douglas County, wherein Douglas County, Oregon, is the plaintiff, vs. Marion Adair, et al., defendants, bearing date the 13th day of November, 1940, and which said judgment, order and decree provides that you have one year from the date thereof in which to redeem your respective interest in and to said real property unless sooner redeemed.

Therefore, if said property is not redeemed within one year from the date of said judgment, decree and order of sale, I will, on the 13th day of November, 1941, immediately deed to Douglas County, Oregon, said real property so ordered to be sold under said judgment and decree, and that every right or interest of any person in or to said real property will be forfeited forever to Douglas County, Oregon.

Dated and first published this 31st day of October, 1941.

CLIFF THORNTON,  
Sheriff and Tax Collector for Douglas County, Oregon.

Leaves on Hunting Trip—C. L. Fullerton, of this city, is spending a few days hunting in Coos county.

Spends Thursday Here—Mr. and Mrs. Marvin Cornutt and family, of Myrtle Creek, were visitors here Thursday.

Leave on Hunting Trip—Leslie C. Cummings and Andrew D. Fisher, of this city are enjoying several days hunting near Weed, Calif.

## CITATION

In the County Court of the State of Oregon for Douglas County.

In the matter of the estate of Lawson Scott Maple, sometimes known as L. S. Maple, deceased. To C. K. Maple, W. Maple, Mrs. C. J. Henricks, Mrs. Cassie N. Bishop, Mrs. Florie E. Lee, Mrs. Margaret E. Roria, Mrs. Luella N. Metcalf, Charles E. Bertram and Mrs. Eva Mae Baker, heirs at law of the above-named decedent, and also to all unknown heirs at law, if any there be, of said Lawson Scott Maple, sometimes known as L. S. Maple, deceased, and to all parties unknown, if any there be, claiming any right, title, estate, claim, lien or interest in or to the real property hereinafter described belonging to the estate of said decedent, Lawson Scott Maple, sometimes known as L. S. Maple, deceased, in or to the real property or in or to his estate, GREETING:

In the name of the State of Oregon, you and each of you are hereby cited and required to appear in the County Court of Douglas County in the Courtroom thereof in the city of Roseburg, Oregon within ten (10) days from the service of this citation upon you, if personally served within Douglas County, Oregon, or if served upon you personally within any other county of the State of Oregon, then within twenty (20) days from the date of the service of this citation upon you, or if served by publication in a newspaper, then within twenty eight (28) days from the date of the first publication of this citation in said newspaper, then and there to show cause, if any exists, why an order of this Court should not be made authorizing, empowering and licensing J. V. Long as administrator of said estate of Lawson Scott Maple, sometimes known as L. S. Maple, deceased, to sell the real property belonging to said estate as prayed for in the petition thereon on file in the above Court and cause said real property being particularly described as follows, to-wit:

The Southeast quarter (SE1) of Section Thirty (30) Township twenty-four (24) South of Range three (3) West of the Willamette Meridian in Douglas County, Oregon.

Witness, the Honorable D. N. Busenbark, Judge of the County Court for Douglas County, Oregon, with the seal of said Court affixed thereto this 23rd day of October, 1941.

Signed, D. N. BUSENBARK, Seal County Judge for Douglas County, Oregon.

ATTEST: ROY AGEE, County Clerk of Douglas County, Oregon and ex-officio Clerk of the above Court. By Leota Wilson, Deputy. Long and Long, Attorneys for the estate.

### French Fried Foot Long HOT DOGS

Served with mustard, relish, chopped onion and chili—as you like it.

15c

Take some home to the family.

### JIFFY-WAY LUNCH

So, Stephens Street

### Have it your way

Our guests never cease to wonder at the way we strive to please. Your way is our way. The Chef cooks just for you, old fashioned flavored soups, melt-in-your-mouth steaks and roasts, plump, fresh vegetables. If you wish, breakfast in bed at no extra cost. You'll live and feast like a king at the Imperial or Roosevelt... just a block or two from the center of things...shops, stores, banks, theatres.

In Portland

### IMPERIAL HOTEL

BROADWAY AT STARK

### ROOSEVELT HOTEL

S.W. CORNER AT SALMON

Where You Live like a King...but the tax is low!

## NOTICE TO CREDITORS

In the County Court of the State of Oregon for Douglas County.

In the matter of the estate of Fred W. Green, deceased. Notice is hereby given that the undersigned has been by an order of the above entitled Court, duly made and entered of record, appointed the undersigned as Administrator with the will annexed of the estate of Fred W. Green, deceased, and that he has duly qualified as such Administrator. All persons having claims against said estate are hereby required to present the same, duly verified to the undersigned at the Law Offices of Long and Long in the Douglas County Court House, Roseburg, Oregon within six (6) months from the date of the first publication of this notice.

Dated and first published October 24th, 1941.

J. V. LONG, Administrator with the Will Annexed of the Estate of Fred W. Green, deceased.

## NOTICE TO CREDITORS

In the County Court of the State of Oregon for Douglas County.

In the matter of the estate of Adolph V. Pavlovic, deceased. Notice is hereby given that the undersigned has been by an order of the County Court of the State of Oregon for Douglas County, duly made and entered of record, appointed as administrator of the estate of Adolph V. Pavlovic, deceased. All persons having claims against said estate are hereby notified to present the same properly verified with vouchers annexed thereto at the law office of Long and Long in the Douglas County Court House in the city of Roseburg, Oregon, within six (6) months from the date of the first publication of this notice.

Dated and first published this 3rd day of October, 1941.

M. T. DAWSON, Administrator of the estate of Adolph V. Pavlovic, deceased.

## NOTICE OF FINAL ACCOUNT

No. 3769  
Estate of Clarence E. Illidge. In the County Court of the State of Oregon for the County of Douglas.

In the matter of the estate of Clarence E. Illidge, deceased, notice is hereby given that Marie E. Illidge, executrix of the estate of Clarence E. Illidge, deceased, has filed her final account, and the account has been set for hearing in the County Court of the State of Oregon for Douglas County on the 18th day of November, 1941, at the hour of 10 a. m. All persons having any objections to the said final account are hereby notified to make the said objections on or before the said date.

MARIE E. ILLIDGE, Executrix. McCAMANT, KING & WOOD, Attorneys for Executrix. Address: 926 American Bank Building, Portland, Oregon.

Dated and first published, Oct. 10, 1941.

Date of last publication, Nov. 7, 1941.

## ADMINISTRATORS NOTICE TO CREDITORS

In the County Court of the State of Oregon for Douglas County.

In the matter of the estate of J. M. Winniford, deceased. NOTICE IS HEREBY GIVEN, That the undersigned, was by an order duly made and entered by the above entitled Court, on the 14th day of October, 1941, duly appointed as administrator of the estate of J. M. Winniford, deceased, and that he has duly qualified as such Administrator. All persons having claims against said estate, to the undersigned Administrator at the office of R. W. Marsters, in the Court House at Roseburg, Oregon, within six months from date of this notice.

Dated and first published this 17th day of October, 1941.

We have some LOW GRADE LUMBER, some of it discolored, at SPECIAL PRICES. PAGES, (adv)

### TODAY & SATURDAY

## SONJA ROMANCES TO GLENN MILLER'S MUSIC!

### SONJA HENIE - PAYNE

Sun Valley Serenade with Glenn Miller and His Orchestra

2-7-9 P. M.  
11c-30c-40c

## INDIAN

STARTS SUNDAY

### GINGER ROGERS

in "TOM, DICK & HARRY"

### Today and Saturday

## JOHNNY MACK BROWN

### A TWO-GUN TERROR from TEXAS!

# Rawhide Rangers

with FUZZY KNIGHT NELL O'DAY and the "Texas Rangers"

PLUS CHAPTER 13 OF "JUNGLE GIRL"

### FURY IN THE FOREST!

## MEN OF THE TIMBERLAND

featuring RICHARD ARLEN - ANDY DEVINE

MATINEE SATURDAY, 2-3-30

Adults 25c, Kiddies 11c Evening 30c, Kiddies 11c

### Remember!

Free Cosmetics to each lady attending the Rose Theatre Monday and Tuesday evenings.