Roseburg Daily News-Review

Issued Daily Except Sunday by the News-Review Co., Inc.

HARRIS ELLSWORTH ....Editor

Member of The Associated Press
The Associated Press is exclusively entitled to the use for republication of all news dispatches credited to it or not otherwise credited in this paper and, to all local news published herein. All rights of republication of special dispatches herein are also reserved

Entered as second class matter May 17, 1929, at the post office at Roseburg, Oregon, under act of March 3, 1879.
New York—271 Madison Ave.—Chicago—360 N. Michigan Ave.—San Francisco—220 Bush Street—Detroit—3084 W. Grand Boulevard—Los Angeles—433 S. Spring Street—Seattle—603 Stewart Street—Portland—520 S. W. Sixth Ave.—St. Louis—411 N. Tenth Street.

Represented by

WEST-HOLLIDAY

Member
OREGON NEWSPAPER PUBLISHERS ASSOCIATION

Subscription Rates

Daily, per year by mail	$6.00
Daily, 6 months by mail	3.50
Daily, 3 months by mail	1.75
Daily, by carrier per month	.65
Daily, by carrier per year	7.80

Spreading Work, Deliberately

THE defense job naturally gravitated into the hands of the large companies best equipped to grapple with it directly, immediately, and on a large scale.

Materials vitally needed for defense naturally were assigned to these large industries. Meanwhile many smaller industries, making goods not immediately necessary in the defense effort, and unable to get defense contracts, face shutdowns. Pools of unemployment are beginning to appear in the flood of defense jobs. Something has to be done.

* * *

The office of production management is facing the problem. Already it has moved to remedy the situation by forcing the spreading out of defense work among smaller companies. The OPM proposes to proceed along this line:

Special efforts to get defense work assigned to communities already feeling the loss of jobs through lack of priority materials for their smaller industries; requirement that in all contracts over $50,000 a definite percentage of the work be "farmed out" to subcontractors; negotiation of some contracts without competitive bidding, so that some small shops can get contracts even though perhaps the large firms might outbid them.

Obviously this is not the most economical way to proceed. It seems perfectly clear that some work is going to be allotted to certain towns and plants deliberately to alleviate unemployment, rather than on a strict economic basis. The taxpayer will pay, again, but it will be a price incident to defense. So with negotiated contracts instead of competitive bids; there will be instances in which Bethlehem Steel might be able to bid lower on a job, yet the Doakes Manufacturing company be given the contract as a means of relieving the unfilled-order list of Bethlehem and spreading the work.

* * *

Time and morale are both elements in defense, just as machine guns and tanks. The proposed OPM plans look like a way to buy some of both by spending more money than production of the actual goods would cost if the lowest bidder were always to get the job regardless of time and the effect on the morale of small-plant employes thrown out of work.

It might well be economy in the long run to buy some time and morale in this way along with actual goods.

Nimble Name-Calling

HOW well France is learning the nazi technique is shown in the arrest of the 10,000 anti-nazi French, making a total of 150,000 since the armistice.

The Vichy-nazis announce that they are all "Jews and communists."

Does it make sense? Certainly not. All it means is that France has now adopted the technique of Hitler's early days, when anybody who opposed him became immediately (in his propaganda) either a Jew or a communist, or preferably both.

We have not been entirely innocent of the use of this trick in this country, where communists have loudly denounced all who oppose them as fascists, and conservatives have often been able to raise dust against reform by denouncing any progressive as a communist.

But so transparent a demonstration of the technique as that now being given in France should make us wary. Beware nimble name-calling, avoid too-facile classification.

Editorials on News

(Continued from page 1.)

enough fuel to keep the entire British navy in operation.

This will give you some idea of Iran's importance.

A GLANCE at your map will show you how Turkey must be sweating these days. Turkey would be a tempting route for use by Hitler in striking at this new British-Russian threat in Iran.

Remember that a prime objective of the Iran campaign is to provide an all-weather route for transport of supplies to Russia—which, with the industrial Ukraine gone, will need them.

TODAY'S dispatches tell us that WAVELL, from India, is directing the British campaign in Iran. India is coming increasingly into the war picture.

NOTHING much new in Russia today. The Germans are hammering Voroshilov at Leningrad and Budyenny in the Ukraine.

A 24-hour rainfall yesterday soaked the entire battlefield, from the Baltic to the Black sea, and the Russians are counting on MORE RAIN to slow the nazi advance.

FROM Tokyo today comes this dispatch:

"Japan would welcome negotiations with the United States to EASE TENSION if we can come to a reasonable conclusion," Koh Ishii, Japanese spokesman said today.

Jap Ambassador to U. S. Nomura said in Washington Saturday that some such solution is badly needed.

Japan is sweating as hard as Turkey.

THIS swift and decisive British move into Iran is encouraging. Disturbingly often (as in Norway) Britain's moves on land have been too little and too late. The determination to be ON TIME this time is rather clearly evident.

When winter forces the fighting southward, Iran, Iraq, and the whole Middle East are going to be tremendously important.

Preventing Hitler from getting there first will be useful.

KRNR

Mutual Broadcasting System
1490 Kilocycles

REMAINING HOURS TODAY

4:00—Fulton Lewis, Jr.
4:15—Ma Perkins, Oxydol.
4:30—Musical Matinee.
4:45—Tune Jamboree.
5:15—Leighton Noble's Orch.
5:30—Varieties.
5:45—Music for You.
6:00—Raymond Gram Swing, White Owl Cigars.
6:15—Dinner Music.
6:50—News, Cal. Pac. Utilities.
6:55—Dance Time.
7:30—Lone Ranger.
8:00—Varieties.
8:30—BBC News.
8:35—Marvin Dale's Orch.
8:45—Dick Jurgens' Orch.
9:00—Alka Seltzer News.
9:15—Ernie Heckscher's Orch.
9:30—Fulton Lewis, Jr.
9:45—Jimmy Joy's Orch.
10:00—Sign Off.

SATURDAY, AUGUST 30, 1941

6:45—Eye Opener.
7:00—News.
7:15—Stuff and Nonsense.
7:40—State and Local News.
7:45—Rhapsody in Wax.
8:00—Interlude.
8:05—Les Brown's Orchestra.
8:30—News.
8:45—Charioteers.
9:00—Music for Milady.
9:15—Man About Town.
9:30—Frank Forrest.
9:45—I'll Find My Way.
10:00—Alka Seltzer News.
10:15—Varieties.
10:45—Leighton Noble's Orchestra.
11:00—From Kentucky Mountains.
11:30—Paul Pendave's Orchestra.
12:00—Interlude.
12:05—Sports Review, Truck Sales and Service Co., and the Dunham Transfer Co.
12:15—Rhythm at Random.
12:30—Teddy Powell's Orchestra.
12:45—News, Ellison's Texaco Station.
12:50—News Review of the Air.
1:00—American Legion News.
1:15—Saratoga Handicap.
1:30—American Singing.
1:50—We Are Always Young.
2:15—Beverly Handicap.
2:30—Freddy Martin's Orchestra.
3:00—Dramas of Youth.
3:25—Around the Ring.
3:30—Kenton's Orchestra.
4:00—Green Hornet.
4:30—Hawaii Calls.
5:00—Varieties.
5:30—Concert by Coliseum Chorus.
6:00—Confidentially Yours.
6:15—Twilight Trails, Avalon Cigarettes.
6:30—Elizabeth Rethberg.
6:45—Interlude.
6:50—News Cal. Pac. Utilities.
6:55—Dance Time.
7:30—California Melodies.
8:00—Chicagoland Concert.
9:00—Alka Seltzer News.
9:15—Freddy Martin's Orchestra.
9:30—Ernie Heckscher's Orchestra.
10:00—Sign off.

SUNDAY, AUGUST 31, 1941

8:00—Les Brown's Orchestra.
8:30—Varieties.
9:00—This Is Fort Dix.
9:30—Voice of Prophecy Choir.
9:45—Hollywood Whispers.
10:00—Alka Seltzer News.
10:15—Romance of the Hi-Ways, Greyhound Lines.
10:30—Canary Chorus.
10:45—Shep Field's Orchestra.
11:00—Baptist Church Services.
12:00—Dick Barrie's Orchestra.
12:30—Teddy Powell's Orchestra.
1:00—Bunny Barragin's Orchestra.
1:30—Hancock Ensemble.
2:00—Senator A. Chandler.
2:30—Boy's Town.
3:00—Rookie.
3:30—The Angeles Hour, Dr. C. A. Edwards.
4:00—American Forum of the Air.
4:45—Varieties.
5:00—Old Fashioned Revival.
6:00—Nobody's Children.
6:30—Calloway's Quizzical.
7:00—Concert Gems.
7:15—Stanley Kenton's Orchestra.
7:30—Answering You.
8:00—Shep Field's Orchestra.
8:30—BBC News.
8:35—Jimmy Joy's Orchestra.
9:00—Alka Seltzer News.
9:15—U. S. Army.
9:30—Sign off.

OUT OUR WAY

By Williams

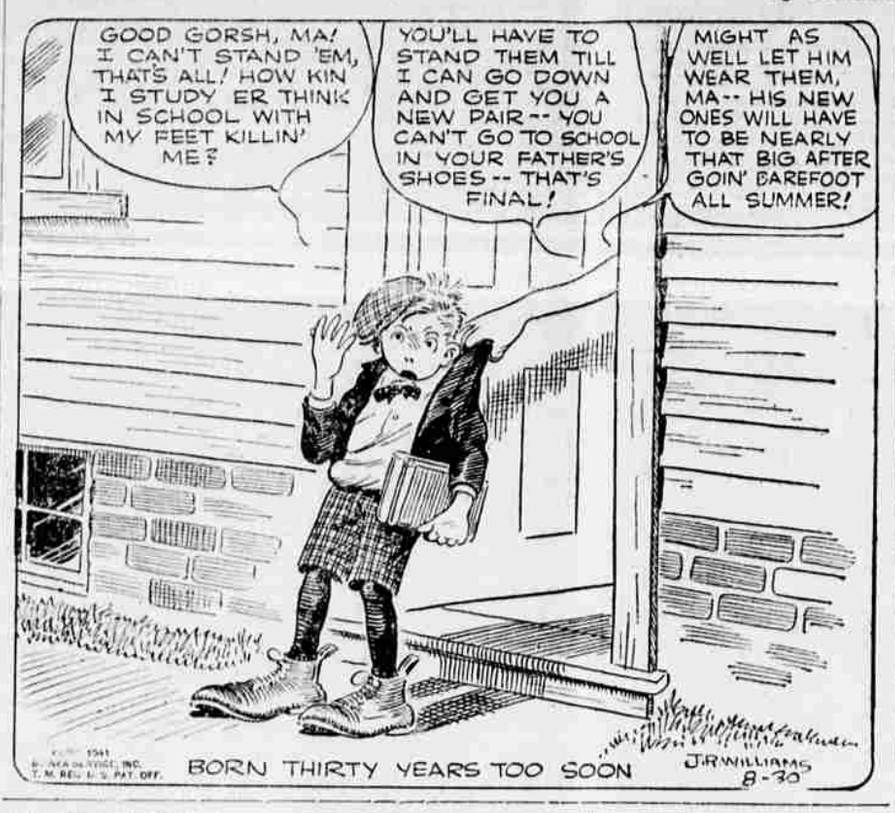

ODDITIES

(By the Associated Press)

Blast

BECKLEY, W. Va.—From a Radford, Va., powder plant comes this tale:

A plant engineer went fishing in the New river and hooked a catfish, which he took home, cleaned and placed in a frying pan. In a moment an explosion blew fish, skillet and hot grease all over the kitchen.

The engineer concluded that the fish, living in the stream below the powder plant, became so impregnated with nitro cotton it exploded in the heat.

High Diving

PHILADELPHIA—Closing of the city's swimming pools to prevent spread of infantile paralysis led four 16-year-old boys to high adventure—and jail.

Police found them swimming in a reservoir tank 125 feet in the air which they reached by climbing the outside of the three story plant, walking across a narrow plank to the tank and scampering up a ladder to the top.

QUAKERTOWN, Pa.—Devotion of Mrs. S. B. Monosmith to memory of her late husband, a lifetime cripple, prompted provisions in her will that his crutch be placed in a mausoleum with their bodies and that a $4,000 automobile in which they took many happy rides be burned.

WEATHER STATISTICS

By U. S. Weather Bureau

Humidity 4:30 p.m. yesterday 36%
Highest temperature yesterday 76
Lowest temperature last night 47
Precipitation for 24 hours 0
Precip. since first of month .44
Precip. from Sept. 1, 1940 31.20
Deficiency since Sept. 1, 1940 1.57

Army Ordnance Assn. Demands Strike Outlawing

WASHINGTON, Aug. 27.—(AP)—The Army Ordnance association, a semi-official body, today condemned strikes for a "disgraceful blot" on the record of defense progress and listed as a companion debit the lack of a single administrative head for armaments production.

On the subject of defense strikes, the association asserted flatly: "They should be outlawed once and for all in order that the vast majority of willing hands may do their share in defense production."

The ordnance organization also found reason to deplore the delay in fixing "a ceiling on all prices"—a delay which it said "has added millions to the cost of national defense and points the way to monetary inflation which may defeat the very purpose of the defense effort."

The opinions of the association were set forth in an editorial analysis of the accomplishments and defects of the defense effort which appears in the current issue of the organization's journal, Arms Ordnance.

If the association found much to criticize in the defense effort, it also found much to M-year (mobilization year) discloses military armament production gaining momentum."

"Soon they will be in high gear," the editorial reported. "After that, God help the transgressor of the American way!"

The association, which is composed of army ordnance officers and civilian ordnance engineers, noted the following on the credit side of the picture:

"Our military armament leadership reveals vision and experience. The herculean effort is in the hands of trained officers who know the job from A to Z . . . OPM gives inspiring support.

"Industrial cooperation—on the part of management and labor—has been of a piece with its opposite military file. In the main, the team works well. Small profits—in some cases as low as one twenty-fifth of one per cent—are the rule. * * *

"Industrial mobilization plans, sound from the start, have been adhered to. There has been no panicky decision, no haphazard judgment, no scuttling of principle for efficiency, no favorites to play."

In Fiji, boys are taught by their fathers to strike their mothers, that being a practice thought to prevent the boys from becoming cowards.

PRIZE-WINNING AUTHOR

Answer to Previous Puzzle

HORIZONTAL
1 Ocean (abbr.).
3 Anatomy (abbr.).
7 Network.
11 Two (prefix).
13 Place for manufacturing.
15 Glorified.
17 Shred of cloth
18 Slag.
19 Indite.
20 Hard, smooth coatings.
22 Seize.
24 Ages.
26 Positive pole.
27 Sharp.
28 Brown pigment.
30 Front of foot.
31 Having ears.
32 Inclinations.
33 Article of apparel.
34 Company (abbr.).
35 Baby's first word.
36 Part of head (plural).
40 Nautical expression.
44 Roof of mouth
45 State.
48 Against (pl.).
47 Noisy breathing.
48 Celestial body
49 Author pictured.
53 Male beast.
54 Suffix.
55 Grain.
56 Fish eggs.
58 District attorney (abbr.).
59 Element.
61 Helps.
64 Exists.
65 Insect.
66 St. Nicholas (French).
67 Prefix.

VERTICAL
1 About.
2 One who supplies food.
3 Attorney (abbr.).
4 Short letter.
5 Sphere of action.
6 Oppressor.
7 Retreat.
8 Banish.
9 Converts into leather.
10 Old times (poet.).
11 Scolds.
12 Fish.
14 Appetizer.
16 Term of holding.
19 Plague.
21 Sound of a cow.
23 Furniture (pl.).
25 First name of 49 horizontal.
27 Companies of travelers.
29 Takes as one's own.
31 Saga.
36 Springs.
37 Gallops.
38 Places of worship.
39 Compass point.
41 Evades.
42 Notched.
43 Large plant.
49 Pollack.
50 Engrave.
51 Persia.
52 Neither good nor bad.
56 Prefix.
57 Compass point.
59 Sloth.
60 Printer's measure.
62 Prefix.
63 Spain (abbr.).

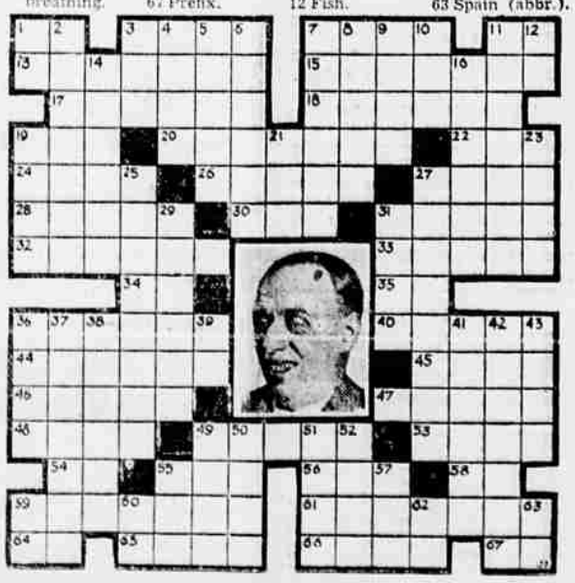

Sunday at the Churches

FIRST CHURCH OF CHRIST SCIENTIST

312 East Douglas street. Regular services at 11 a. m. Subject of lesson: "Christ Jesus." Sunday school convenes at 9:45 a. m. Wednesday evening meetings which include testimonies of healing and remarks on Christian Science are held at 8 o'clock. The reading room at 317 Perkins building is open daily except Sundays and holidays from 10:30 a. m. to 4:30 p. m. Here the Bible and all authorized Christian Science literature may be read, borrowed or subscribed for. The public is cordially invited to attend the church services and to visit the reading room.

DRAIN AND YONCALLA METHODIST CHURCHES

Services at the regular hours next Sunday. A cordial welcome to all to worship with us. We are pleased to meet you at the church. One can conquer a bad habit more easily today than tomorrow. Begin the habit of church attendance. The happiness you get from attending church is a tonic for the rest of the week. The past is a bank where an unlimited number of ideas have been deposited to our credit. Wipe out the old deposit and begin a new one by a regular attendance at church services. C. E. Brittain, pastor.

DOUGLAS COUNTY HOLINESS ASSN.

The Douglas County Holiness association, which is composed of four local churches, the Pilgrim Holiness church, the Church of the Nazarene, the Free Methodist church, and the Salvation Army, will meet for their first fall service at the Nazarene church in Roseburg on Wednesday, Sept. 3 at 8 o'clock p. m. Special music and speakers are being arranged for. Everyone is welcome. Rev. D. C. Keller, acting secretary.

PILGRIM HOLINESS CHURCH

477 South Jackson street. Sunday school at 10 a. m. Morning worship at 11 a. m. Y. P. S. at 7:15 p. m. Evening service at 8 p. m. Prayer meeting Thursday 8 p. m. Sunday morning message subject, "Blessings for the Obedient." Sunday night the pastor will preach on the sermon subject, "Simplicity of the Gospel." The Rev. Orval C. Keller, pastor.

ST. PAUL'S LUTHERAN CHURCH

(Missouri Synod), Corey and Military street, West Roseburg. There will be no service nor Sunday school on Sunday, August 31, since the congregation has been invited to attend the mission rally and picnic of the Cottage Grove Lutheran church. The Cottage Grove service begins at 11:15 a. m. and will be held at Fahrenwald's grove, one mile south of Cottage Grove. Luncheon will be served at noon to all out-of-town guests. The Rev. M. P. Simon, editor of the Christian Parent, will be the guest speaker. Members and friends of our local congregation planning on attending the Cottage Grove service are requested to inform the pastor or Mrs. Louis Wilson, if they have not done so as yet. W. A. Sylwester, 1170 Military street, pastor.

THE CLEVELAND CHURCH OF GOD

Come mother, father, daughter, son, friend and neighbor. We are the Cleveland Sunday school. We are forging forward 1941. With Sister John Parry as our superintendent. Our school meets every Sunday at 10 a. m. A good spiritual morning service at 11 a. m. There is always a good old time gospel service at 7:45 in the evening a full gospel will be preached and songs that we all love to sing. Sister (Elder) John Parry will be in charge of the morning and evening services. A hearty welcome to all no matter what your faith may be. J. E. Evans, pastor.

CHRISTIAN SCIENCE SOCIETY

Myrtle Creek, holds services in the grange hall, 3rd and Division streets, each Sunday at 11 a. m. The subject of the lesson-sermon for Sunday, August 31, is "Christ Jesus." A meeting which includes testimonies of healing and remarks on Christian Science is held on the first Wednesday evening of each month at 8 p. m. The public is cordially invited to attend these services.

TENMILE METHODIST CHURCH

G. A. Gardoben, pastor. Sunday school 10:45 a. m., Mrs. Walter Coats, superintendent. Morning worship 9:45 a. m. A church with a welcome to all.

CAMAS VALLEY METHODIST CHURCH

G. A. Garboden, pastor. Sunday school 10 a. m. Mrs. Guy Moore, superintendent. Morning worship 11:15 a. m. A church with a welcome to all.

DAILY DEVOTIONS
DR. CHAS. A. EDWARDS

Christianity speaks to the human race of the nearness, availability and power of God's love. This was fully illustrated by Christ when He was here on the earth, and his victory over sin and death and the grave. There was a transforming effect upon the morals of all peoples who heard and received the gospel message. As light dispels darkness, so the clear understanding of God reveals the unreality of materiality. Such as the power of evil over good. Man is a spiritual being, and by the power of grace divine can overcome all things through Christ who strengthens. The great need is to become aware of that truth, and that is the way out of our limitations, into the fullness of the riches of glory in Christ Jesus, our Lord. St. Paul exclaims: "Thanks be unto God," for He giveth us the victory. It is a song of triumph. His life teaches us to count as real only that which reveals the nature and character of Christ. Trust in the Lord, and do good. "Then fully expect God to do His part. Acknowledge Him and He shall direct thy paths," and that path will be as a shining light, that shines more and more unto the perfect day. Amen.

FIRST BAPTIST CHURCH

Sunday promises to be a very interesting day at the First Baptist church. Rev. Rodney M. Britten, state director of Christian education, will be present for three services on Sunday evening. Rev. Mr. Britten is a graduate of Linfield college and of the Southwestern Seminary at Fort Worth, Texas. He will speak to the combined groups of young people at 7 p. m., preach the sermon at 8 and talk to Sunday school workers after the evening church services. All members and friends are urged to hear this brilliant young man. "Christ Chooses His Cabinet," is the sermon topic Sunday morning at 11. Why did Christ choose Judas? Was Judas really a human being? Would Jesus have chosen other material for apostle if better material had been available? In what sense are we called today?

1ST PRESBYTERIAN CHURCH

Lane and Jackson streets. Rev. Morris H. Roach, Th. D., pastor. Morning sermon, "Contentment." Evening sermon, "Barnabas." Sunday school meets at 9:45 a. m., Mr. B. L. Eddy, supt. C. E. society meets at 7:00 p. m.; Alta Golden, leader.

The executive committee of the woman's missionary society will meet at 2:00 p. m. Wednesday at the home of Mrs. W. M. Campbell.

Calendar for the week: Sunday, Sunday school, 9:45 a. m.; morning worship, 11 a. m.; C. E. Society, 7 p. m.; evening service, 8 p. m.; Tuesday, Session meeting, 7:30 p.*m.; Wednesday, missionary exec. com., 2 p. m.; prayer meeting, 8 p. m.

THE SALVATION ARMY

Captain Olive Coleman and Lieutenant Elizabeth Vawter in charge. Sunday: Sunday school 10 a. m., holiness meeting 11 a. m., open air street service 7:30 p. m., salvation meeting 8 p. m. Monday: String band practice 8 p. m. Tuesday: Corps Cadet Bible class 6 p. m., open air street meeting 7:30 p. m., Bible study 8 p. m. Wednesday: Home League Sewing club 2 p. m. The Home League will meet this week at the home of Mrs. Ella Williams in Millers addition. Young People's club 5:30 p. m. Thursday: Little Boys' club 4 p. m. Saturday: Sunbeams 2 p. m., open air street service 7:30 p. m., salvation meeting 8 p. m. Come and worship with us at the Salvation Army.

ST. GEORGE'S EPISCOPAL

Holy communion 8 and 11 a. m.

METHODIST CHURCH

Corner Lane and Main streets. Melville T. Wire, pastor. Sunday school at 9:45 a. m., Mrs. C. A. Chamberlin, supt.; morning worship at 11 a. m., sermon by the pastor, solo by LeRoy Hiatt. Epworth League at 7 p. m., evening worship at 8 p. m., sermon by the pastor.

DILLARD METHODIST CHURCH

G. A. Garboden, pastor. Sunday school 10 a. m. C. C. Fosback, superintendent. Evening service 8 p. m. A church with a welcome to all.

LOOKINGGLASS METHODIST CHURCH

G. A. Garboden, pastor. Sunday school 10 a. m. Arthur Marsh, superintendent. A church with a welcome to all.

SUMMONS

In the Circuit Court of the State of Oregon for Douglas County.
Viola Elizabeth Redifer, Plaintiff,
vs.
Ira Kenneth Redifer, Defendant.

To Ira Kenneth Redifer, above named defendant:

In the Name of the State of Oregon; You are hereby required to appear and answer plaintiff's Complaint filed against you in the above court, suit and cause within four weeks from the date of the first publication of this Summons, and if you fail to so appear and answer for want thereof, plaintiff will apply to the court for the relief demanded in her complaint, a succinct statement of which is as follows: for a decree of divorce, dissolving the bonds of matrimony now and heretofore existing between plaintiff and defendant; and for a decree awarding the care, custody and control of Kenneth Redifer, the minor child of said marriage.

This Summons is served upon you by publication in the Roseburg News-Review, a daily and weekly newspaper published in Roseburg, Ore., pursuant to an order of Honorable Carl E. Wimberly, Judge of above entitled court, made and entered on August 8, 1941, authorizing and directing said Summons be served by publication in said newspaper and that same be published once a week for four consecutive weeks, and which said order required you to appear and answer plaintiff's complaint within four weeks from the date of first publication of this Summons. Dated and first published August 8, 1941.

C. L. HAMILTON,
Attorney for plaintiff.
Residence and postoffice address, Roseburg, Ore.

NOTICE OF FINAL SETTLEMENT

Notice is hereby given that the undersigned Administrator of the estate of Lloyd Powell, deceased, has filed his final account in the County Court of the State of Oregon for Douglas County, and the Hon. D. N. Busenbark, Judge of said court, has appointed Tuesday, the 30th day of September, 1941, at ten o'clock in the forenoon of said day, in the county courtroom in the courthouse in Roseburg, Douglas County, Oregon, as the time and place for hearing objections, if any, to said final account and the settlement thereof.

All persons interested in said estate are hereby notified to file their objections, if any, to said final account at or before the time so appointed for final hearing as aforesaid.

Dated this 29th day of August, 1941.

PERRY THIELE,
Administrator of the Estate of Lloyd Powell, deceased.

Quick Courteous Service

Two-One TAXI CO.

CALL 21

"To Serve Others As We Would Be Served"
DOUGLAS FUNERAL HOME
Phone 112—Day or Night
AMBULANCE SERVICE

Our Service Available to All Regardless of Financial Condition

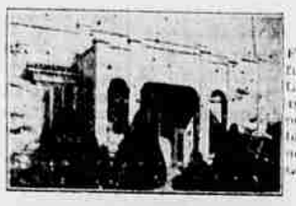

Frank W. Long, funeral director. Licensed lady assistant. Chapel and office located at corner Pine and Lane.