Roseburg News-Review

Issued Daily Except Sunday by the News-Review Co., Inc.

Member of The Associated Press
The Associated Press is exclusively entitled to the use for republication of all news dispatches credited to it or not otherwise credited in this paper and to all local news published herein. All rights of republication of special dispatches herein are also reserved.

HARRIS ELLSWORTH .....Editor

Entered as second class matter May 17, 1920, at the post office at Roseburg, Oregon, under act of March 2, 1879.
New York—271 Madison Ave.—Chicago—360 N. Michigan Ave.—San Francisco—220 Bush Street—Detroit—3084 W. Grand Boulevard—Los Angeles—433 S. Spring Street—Seattle—603 Stewart Street—Portland—520 S. W. Sixth Ave.—St. Louis—411 N. Tenth Street.

Represented by

WEST-HOLLIDAY

Member OREGON NEWSPAPER PUBLISHERS ASSOCIATION

Subscription Rates
Daily, per year by mail.....$5.00
Daily, 6 months by mail..... 2.50
Daily, 3 months by mail..... 1.25
Daily, by carrier per month... .65
Daily, by carrier per year..... 7.80

Hymn Books For the Army

IT is apparent that more attention is being given the spiritual welfare of the soldiers of our country than was shown in the first world war. Not long ago announcement was made of the plan for the construction of a large number of chapels.

Recently the war department announced that a new type of hymnal is to be supplied the army. It will, in fact, be the very first book of that sort ever adopted for field service. Furthermore it is so arranged, since it is for service in the field, that even a layman can conduct religious devotions. The new hymnal is entitled, "The Song and Service Book, Army and Navy, for Field and Ship."

In addition to the service hymnal, another new and larger book has been prepared. This is a more comprehensive work designed for chapel use and will replace the "Army and Navy Hymnal" which has been in military service 20 years. The large volume will be called, "Hymnal, Army and Navy."

These new hymn books for the men in service are the final result of years of study. During the course of preparation 1,675 chaplains, clergymen and musicians were consulted or had correspondence with the committee of chaplains that had been named to assemble the hymns.

It is apparent, therefore, that a great deal of time and effort has been devoted to preparation for religious work in the army. This is welcome news to those mothers and fathers who fear for the spiritual welfare of a son who has had a more or less sheltered religious home influence and is now thrown in contact with many men who have not had such training.

Closing the North Door

THE naval and military defense plan is now complete on which Canada and the United States have worked for six months or more. That is the official announcement of the joint defense board.

It is good news—heartening news. From the uttermost end of the Alaskan archipelagos to Greenland there is a back door, or a series of back doors to North America. The interest of Canada and the United States in locking and double-barring those doors is mutual. Together they have settled now on plans to do it.

To undertake jointly, to agree mutually, on how to do it was the first step. That has been taken. Now let no material thing stand in the way of translating those agreements into physical establishments which will cause any power or any combination of powers to hesitate a long time before attempting to violate the western hemisphere.

Editorials on News

(Continued from page 1.)

pledged under the lease-lend bill, to arrive.

Under such circumstances, what would have seemed more natural than creating a DIVERSION somewhere to delay Hitler's invasion plans?

AS a boy, strolling through the woods, you must at some time or other have come suddenly upon a hen pheasant or quail, seemingly crippled, fluttering along just out of reach. If so, you probably gave chase. You could almost lay hands on the seemingly helpless bird but never quite managed it.

When you had been led sufficiently far away from her NEST, she FLEW AWAY.

THE Greeks, showing up Mussolini, must have irked Hitler terribly. Britain's little army, landed in Greece, must have added to the provocation—especially after what had happened in Africa.

The temptation to SMASH them both, along with the upstart Yugoslavs, must have been great—because Hitler KNEW that any time he put his mighty war machine in full motion no aggregation of little nations, aided by a puny British expeditionary force, could stand against him.

IT is just possible that in moving in force to smash the obstreperous Greeks and the upstart Yugoslavs and the recklessly bold little British army Hitler may have been led away from the BRITISH NEST. Long enough, maybe, to give time for badly needed American aid to reach Britain.

Once started rolling, his war machine MIGHT roll on into Russia. History proves that you never can tell what a world conqueror will do.

This, please remember, is guesswork, pure and simple. Only the historians, delving among the records years hence, can confirm or deny it.

AT least, it is a thought. If Hitler's war machine SHOULD keep rolling away from Britain it will seem to have been a reasonable guess.

KRNR

Mutual Broadcasting System
1490 Kilocycles

REMAINING HOURS TODAY
4:30—Musical Matinee, MBS.
4:45—This and That in Melody.
5:00—"The Seasons—Spring and Summer," MBS.
5:30—Varieties.
5:45—Cap't Midnight, Ovaltine, MBS.
6:00—Interlude.
6:05—News, Calif. Pacific Utilities.
6:10—Dinner Music.
6:15—Fulton Lewis, Jr., MBS.
6:30—John B. Hughes, MBS.
6:45—Melodies Modern.
7:00—Raymond Gram Swing, White Owl Cigars, MBS.
7:15—Dance Time.
7:30—Lone Ranger, MBS.
8:00—Sinfonietta, MBS.
8:30—Talk by Ernest Bevin, British Minister of Labor, MBS.
9:00—Alka Seltzer News, Glen Hardy, MBS.
9:15—Dick Gasparri's Orch., MBS.
9:30—Freddy Martin's Orch., MBS.
MBS.
10:00—Sign Off.

SATURDAY, APRIL 26
6:45—Eye Opener.
7:00—News, MBS.
7:15—Stuff and Nonsense.
7:40—State and Local News.
7:45—Rhapsody in Wax.
8:05—John Agnew, Organist, MBS.
8:15—BBC News, MBS.
8:30—U. S. Army Band, MBS.
9:00—Interlude.
9:05—Music by Willard, MBS.
9:15—Varieties.
9:30—Scrapbook Stories, MBS.
9:55—Musical Interlude, MBS.
10:00—Alka Seltzer News, Glen Hardy, MBS.
10:15—Dance Melodies.
10:30—Helen Holden Govt. Girl, MBS.
10:45—I'll Find My Way, MBS.
11:00—Symphony.
11:15—To Be Announced, MBS.
11:30—Carolina Playmakers MBS.
12:00—Interlude.
12:05—Arion Choristers, MBS.
12:15—Sports Review, Truck Sales and Service Co., Owned By L. R. Chambers, and the Dunham Transfer Co.
12:25—Rhythm at Random.
12:45—News, Hansen Motor Co.
12:50—News Review of the Air.
1:00—American Legion News Barrage, MBS.
1:15—Alvino Rey's Orch., MBS.
1:30—Wood Memorial Handicap, MBS.
1:45—The Penn Relays, MBS.
3:00—At Your Command.
3:30—Duluth Symphony, MBS.
4:00—The First Offender, MBS.
4:30—Freddy Martin's Orch., MBS.
5:00—Green Hornet, MBS.
5:30—Hawaii Calls, MBS.
6:00—Interlude.
6:05—News, Calif. Pacific Utilities.
6:10—Dinner Music.
6:15—Elizabeth Wayne, MBS.
6:30—Contact, MBS.
7:00—Dance Time.
7:30—Seaside Shindig and Barn Dance, MBS.
8:30—California Melodies, MBS.
9:00—Alka Seltzer News, Glen Hardy, MBS.
MBS.
9:15—Jack Teagarden's Orch.
9:30—Freddy Martin's Orch., MBS.
10:00—Sign Off.

SUNDAY, APRIL 27
8:00—"Table From Lisbon," drama, MBS.
8:30—Boy's Town.
9:00—The Children's Chapel, MBS.
9:15—The Chaplain Speaks, Rev. Perry Smith.
9:30—Rendezvous, MBS.
10:00—Alka Seltzer News, Glen Hardy, MBS.
10:15—Romance of the Hi-Ways, Greyhound Lines, MBS.
10:30—Canary Chorus, MBS.
10:45—El Paso Troubadors, MBS.
11:00—Baptist Church Services.
12:00—Art Mooney's Orch., MBS.
12:30—Bennett College Choir, MBS.
1:00—It's Wheeling Steel, MBS.
1:30—Alvino Rey's Orch., MBS.
2:00—Bulldog Drummond, MBS.
2:30—Dance Time.
2:45—Cedric Foster, MBS.
3:00—All-Soldier Talent Show, MBS.
3:30—The Angelus Hour, Dr. C. A. Edwards.
4:00—American Forum of the Air, MBS.
4:45—Rabbi Edgar Magnin, MBS.
5:00—Old Fashioned Revival Hour, MBS.
6:00—Del Courtney's Orch., MBS.
6:30—For Your Information, MBS.
6:45—Manny Prager's Orch., MBS.
7:00—Concert Gems, Hansen Motor Co.
7:15—"Britain Speaks," MBS.
7:30—Chicagoland Concert, MBS.
8:30—Hancock Ensemble.
9:00—Alka Seltzer News, Glen Hardy, MBS.
9:15—U. S. Army Program, MBS.
9:30—Sign Off.

OUT OUR WAY By Williams

Hal Turpin Halts Sacramento Team With 7-to-3 Win

(By the Associated Press)

Seattle yesterday won 7-3, bringing the Rainiers their first Pacific coast baseball league victory since they invited Sacramento north three days ago to help open the home season.

The Sacs achieved a momentary lead midway in the proceedings and then Pepper Martin and Buster Adams produced the only extra-base hits, but the Rainiers came on with a closing rush that gave Hal Turpin, 23-game winner in each of the last two seasons, his first decision this year.

Oakland made it 8-3, pounding Seats of San Francisco for eight hits and four runs and collecting another quartet of markers off Schanz. Corbett limited the Seals to seven scattered bingles to become the Oaks' first winning pitcher of the current series.

Hollywood's victory over Los Angeles was 4-3, with the Stars' success—their second in a row—probably attributable to a single toss by Outfielder Dickshot. He caught Merulla, Los Angeles shortstop, with a swift throw to second in the fifth inning, thus cutting off what otherwise might have developed into a run, as the Angels filled the bases before the session ended.

Beavers Blank Padres.

The three runs that profited the Sacs, Seals and Angels nothing would have been ample for Portland's purposes, but the Beavers added another for good measure and shut out San Diego, 4-0.

Gonzales, touched for only six hits in all, allowed none between the second and ninth innings, as his fellow Portlanders scored solidly through the middle rounds, culminating their evening with Thompson's seventh-inning home run.

League Standings

National League	W	L.	Pct.
New York	7	2	.778
Brooklyn	7	4	.636
St. Louis	5	3	.625
Cincinnati	5	4	.555
Chicago	3	4	.429
Boston	4	6	.400
Pittsburgh	3	5	.375
Philadelphia	2	8	.200

American League			
New York	7	4	.636
Chicago	4	3	.571
Boston	5	4	.556
Cleveland	5	4	.556
Philadelphia	4	5	.444
Detroit	3	4	.429
St. Louis	2	3	.400
Washington	3	6	.333

Pacific Coast League			
Sacramento	14	5	.737
San Diego	12	6	.667
Seattle	12	6	.667
Hollywood	9	9	.500
Oakland	8	11	.421
San Francisco	7	12	.368
Los Angeles	6	11	.353
Portland	5	13	.278

Attending Conference—Mrs. Lula C. Gorrell, county school superintendent, left this morning for Monmouth, where she is attending an educational conference called by the state superintendent of schools. The conference is for county superintendents and supervisors to discuss educational problems. The meeting will continue through Saturday.

Indians, Oakland Baseball Teams Clash Here Today

By HAP APPLEGATE

Victors in their first three baseball games by wide margins, the Roseburg Indians clash on Finlay field today with the potent Oakland aggregation. The game will start at 4 o'clock, with a slight admission being charged to help cover expenses.

The Oakland team has won about half of its games this season being a hard-hitting crew with a few experienced ball players. Bob Stearns, curve ball artist, will be on the mound for the Gobblers. Don Davison and Beryl Stephens are the chief hitters for Oakland, both having played junior league ball last year and Stephens being eligible this season.

Dick Debernardi probably will open on the mound for the Indians, with Melvin Baker in reserve. Jimmy White or Meredith Wilson will catch for Roseburg with the rest of the lineup as follows: Waird, first base; Baker, second base; Talbert or Anderson, shortstop; Sandstede, third base; Wimberly, left field; Hughes, center; Schrimpf, right.

WEATHER STATISTICS

By U. S. Weather Bureau

Humidity 4:30 p.m. yesterday 28%
Highest temperature yesterday 74
Lowest temperature last night 42
Precipitation for 24 hours.....0
Precip. since first of month 1.96
Precip. from Sept. 1, 1940 25.35
Deficiency since Sept. 1, 1940 3.63

U. S. SOLDIER

HORIZONTAL
1, 6 Pictured U. S. A. top army official.
13 Jar.
14 Original musical draft.
16 Arabian.
17 Male child.
18 Crowns of heads.
19 Coin.
20 Saucy.
21 Goddess of peace.
22 Residue from pressed grapes
24 Having made a will.
26 Slumbered.
30 To furnish with new weapons.
34 Eating utensil.
35 Lowest deck on ship.
36 Ball player.
38 Play for actors
39 Toward.
40 Wood spirits.
44 Box sled.
47 To gleam.
48 Higher in place.
53 Enthusiasm.
54 Body in sky.
55 Mournful.
56 Cuckoo.
57 He rose through the ranks by ——.
58 He is now Chief of ——.

VERTICAL
1 Pep.
2 Otherwise.
3 Genus of swans.
4 To declaim.
5 Detected.
6 Vocal composition.
7 Sphere of action.
8 To change a gem setting.
9 Injury.
10 Tract of ground.
11 Den.
12 Pound (abbr.)
15 Vehicles.
20 This general was an aide to General ——.
23 He is a student of past ——s.
24 Principle.
25 To corrode.
27 Roof finial.
28 Drunkard.
29 Small child.
31 To make a mistake.
32 Room recess.
33 Gypsy.
37 Sturdy.
41 Pertaining to wings.
42 Bull.
43 Made to float.
44 Irish fuel.
45 Arm bone.
46 Naive
49 Food paste.
50 Opposed to con.
51 Bird of prey.
52 Railway (abbr.).

Answer to Previous Puzzle

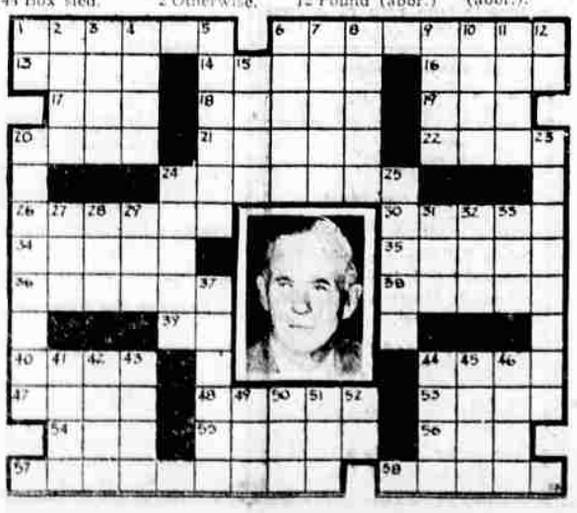

Sunday at the Churches

DAILY DEVOTIONS
DR. CHAS. A. EDWARDS

Since the earliest days of the most primitive religions, man has used music as one medium of expression in worshiping God, and as the Christian church has developed through the centuries there has come with it the development of congregational singing. Using every form of religious music, from the lightest of the gospel songs through the ponderous chorals of Bach and Luther, we still love to sing our praises to God. What a thrill passes through the heart of every individual who stands in the sanctuary and adds his voice to the great hymns of the church. The pipe organ with its majestic melodies and the choir add greatly to worship, but even these cannot take the place of the worshiper who makes his own music. There is grave danger in becoming content to let others make our music for us. Let us worship our Creator with songs upon our lips. Thus may we say, "I will sing of the loving kindness of the Lord, with my mouth will I make known Thy faithfulness to all generations." Amen.

FIRST CHURCH OF CHRIST SCIENTIST

312 East Douglas street. Regular services Sunday at 11 a. m. Subject of lesson: "Probation After Death." Sunday school convenes at 9:45 a. m. Wednesday evening meetings, which include testimonies of healing and remarks on Christian Science are held at 8 o'clock. The reading room at 317 Perkins building is open daily except Sundays and holidays from 10 a. m. to 4:30 p. m. Here the Bible and all authorized Christian Science literature may be read, borrowed or subscribed for. The public is cordially invited to attend the church services and to visit the reading room.

CAMAS VALLEY METHODIST CHURCH

G. A. Garboden, pastor. Sunday school 10 a. m. Mrs. Guy Moore superintendent. Bible study 7:30 p. m. A church with a welcome.

TEN MILE METHODIST CHURCH

G. A. Garboden, pastor. Sunday school 10:45 a. m. Mrs. Walter Coats, superintendent. A church with a welcome.

DILLARD METHODIST CHURCH

G. A. Garboden, pastor. Sunday school 10 a. m. C. C. Fosback, superintendent. Morning worship 11 a. m. Topic, "Three Strands of Heaven's Cable." Prayer meeting Wednesday 7:30 p. m. A church with a welcome.

ASSEMBLY OF GOD CHURCH

948 West First street. Sunday services: Sunday school 9:45 a. m., morning worship 11 a. m., children's church 6:30 p. m., Y. P. meeting 6:30 p. m., evangelistic meeting 7:30 p. m. Tuesday service: Bible questions and devotional 7:30 p. m. Friday meeting, April 25, 7:30 p. m. This service to be conducted by the Canyonville Bible academy faculty and students. A hearty welcome to all. A. H. Hostvedt, pastor.

YONCALLA METHODIST CHURCH

Worship at 10 a. m. Sunday school at 11 a. m. The Sunday school is still gaining in numbers and we are more than happy to know that we are going to keep the county Sunday school banner. Thanks for the good work which our people have been doing, and now that we have a good start for another three months, let us not be satisfied unless we win the new banner for this quarter. C. E. Brittain, pastor.

CHRISTIAN SCIENCE SOCIETY

Myrtle Creek, holds services in the grange hall, 3rd and Division streets, each Sunday at 11 a. m. The subject of the lesson-sermon for Sunday, April 27, is "Probation After Death." A meeting which includes testimonies of healing and remarks on Christian Science is held on the first Wednesday evening of each month at 8 p. m. The public is cordially invited to attend these services.

ST. PAUL'S LUTHERAN CHURCH

(Missouri Synod), Corey and Military streets, West Roseburg. The service of Sunday, April 27, begins at 7:30 p. m. The Sunday school meets at 9:45 a. m. The topic of the sermon is, "The Risen Lord Dispensing the Easter Gift of Faith." This is the second of a series of sermons entitled, "The Risen Lord Dispensing Gifts." The Mid-Week Bible class meets Thursday afternoon. The place of meeting will be announced Sunday. We most cordially invite all those having no church home of their own to attend our services and Sunday school. The members of the Bible Study class are asked to meet Sunday after service for a short meeting. W. A. Sylwester, 1170 Military street, pastor.

PILGRIM HOLINESS CHURCH

477 South Jackson street, two doors north of the Rose school. Sunday school 10 a. m., morning worship 11 a. m., young people's meeting 6:30 p. m., evening service 7:30 p. m., prayer meeting Thursday 7:30 p. m. "Sermons that stir, songs that inspire, and a friendship that warms waits you at our chapel." The Rev. Orval C. Keller, pastor.

LOOKINGGLASS METHODIST CHURCH

G. A. Garboden, pastor. Sunday school 10 a. m. Arthur Marsh, superintendent. Epworth league 7 p. m. Evening services 7:30 p. m. A church with a welcome.

OAKLAND COMMUNITY CHURCH

James R. Denham, pastor. April 27, 1941. Bible school, 10 a. m.; classes for all ages, J. C. Bovingdon, supt.; church services, 11 a. m. The speaker at both morning and evening services will be Delbert L. Hall, of Koumra, French Equatorial Africa. Young People's meeting, 6:30 p. m.; evening church service, 7:30 p. m. Bible study and prayer meeting Wednesday evening at 7:15 p. m. The study this week is in the 14th chapter of Romans.

THE SALVATION ARMY

Captain Olive Coleman, officer in charge. Sunday: Sunday school, 10:00 a. m.; holiness meeting, 11:00 a. m.; open air service, 7:30 p. m.; salvation meeting, 8:00 p. m. Tuesday: Corps cadet class, 6:30 p. m.; open air service, 7:30 p. m.; Bible study, 8:00 p. m. Wednesday: Ladies Home league, 2:00 p. m. The ladies of the Home league will meet at the Salvation Army hall this week. Young Peoples' club, 7:00 p. m. Thursday: Little boys' club, "Little Indians," 4:00 p. m. Saturday: Sunbeams, 2:00 p. m.; open air service, 7:30 p. m.; praise service, 8:00 p. m. You are always welcome to worship at the Salvation Army.

1ST PRESBYTERIAN CHURCH

Jackson and Lane streets. The Sunday morning sermon will on "A Jealous God." There will be a special number on musical glasses. An enjoyable song service and the newspaper of the church are regular parts of the evening service. The Intermediate and Young Peoples Christian Endeavor Societies will meet Sunday evening at 6:30. Bill Chalmers will be the leader for the young people. The Cruiser club meets for a pot luck dinner at 6:30 Monday evening. Mr. Clyde Beard, principal of Roseburg senior high school, will address the group. The choir practice will be held at the home of Mrs. Homer Grow, 636 Cobb street, Tuesday evening at 7:30.

The calendar for the week: Sunday: Sunday school, 9:45 a. m., morning worship, 11 a. m., C. E. societies, 6:30 p. m., evening service, 7:30 p. m.; Monday: Cruiser club, 6:30 p. m.; Tuesday: Choir practice, 7:30 p. m.; Wednesday: Prayer meeting, 7:30 p. m.

FIRST CHRISTIAN CHURCH

Corner of Douglas and Kane. Bible school at 9:45 to which all are invited. The pastor, John Barney will speak on "A Changless Christ in a Changing World" at the morning service following the communion of the Lord's Supper at 10:45. Christian Endeavor at 7:00 p. m. with a fine group of young people participating. Evening inspirational song service at 8:00 followed by a sermon on "Tightening the Belt of the Soul." Strangers and visitors are especially invited to join us in these services.

BAPTIST CHURCH

"The First Five Minutes After Death," is the sermon subject Sunday evening at 7:30. Where will we be five minutes after death? What will we see? What will we then consider important? Is there any way of being sure of these things? These and other questions will be answered. "Three Kinds of People Going Places and Doing Things," is the sermon topic at 11:00 a. m. This next Sunday being the last Sunday in the present church year all members are urged to be present. The Bible school meets at 9:45 a. m. At 6:30 p. m. four youth groups assemble for their meetings. The annual meeting and fellowship supper will be held Wednesday, May 7th.

THE ANGELUS HOUR

KRNR, 3:30-4 p. m. The Angelus Hour changed to one hour earlier. Subject: "Greater Than Easter." Charles A. Edwards.

THE METHODIST CHURCH

Melville T. Wire, pastor. 9:45 a. m., Sunday school, Mrs. C. A. Chamberlin, superintendent. 11 a. m., morning worship. Organ prelude, "Traumerei," Schumann. Anthem, "He Shall Give His Angels Charge Over Thee," Adams. Offertory, "Melodie," Massenet. Solo, "The Lord's Prayer," Malotte, by Betty Marsters. The sermon, "Life's Mirror." Postlude, "Serenade," Widor. 6:30 p. m., Intermediate and Senior Epworth leagues. 7:30 p. m., evening worship. Organ prelude, Offertory and postlude. The sermon, "The Call to Christian Adventure."

Attends to Business—William Stegner has returned to his home in Portland, following a two-day stay here attending to business.

NOTICE TO CREDITORS

In the County Court of the State of Oregon for the County of Douglas.
In the Matter of the Estate of Charles W. Clark, Deceased.

Notice is hereby given that the undersigned has been duly appointed Administrator with the Will Annexed, of the estate of Charles W. Clark, deceased, by order of the Honorable Morris C. Bowker, County Judge of Douglas County, Oregon, duly made and entered the 23rd day of April, 1941. All persons having claims against said estate are hereby notified and required to present such claims, duly verified as required by law, to the undersigned, H. A. Canaday, at his office at No. 132, North Jackson Street, Roseburg, Oregon, within six months from the date of the first publication of this notice.

First publication of this notice is April 25th, 1941.

H. A. CANADAY,
Administrator With the Will Annexed, of the estate of Charles W. Clark, Deceased.

NOTICE TO CREDITORS

In the County Court of the State of Oregon for Douglas County.
In the Matter of the Estate of Johanna Walke, Deceased.

Notice hereby is given, that the undersigned has been duly appointed Executor of the Last Will and Testament of Johanna Walke, deceased, by order of the above entitled court.

All persons having claims against the estate of said deceased hereby are required to present the same, verified as required by law, to the undersigned at the offices of Hallmark & Geddes, in the Douglas National Bank Building, in Roseburg, Douglas County, Oregon, within six (6) months from the date of this notice.

Dated this 25th day of April, 1941.

JOHN WALKE,
Executor of the Last Will and Testament of Johanna Walke, Deceased.

TO PROSPECTIVE PURCHASERS—PAGES' Present a Plan Book it is Pleasant and Profitable to Peruse.—(Adv.)

NOTICE TO CREDITORS

Notice is hereby given that the undersigned have been by an order of the County Court of the State of Oregon for Douglas County duly appointed Executors of the Last Will and Testament of John Busenbark, deceased.

All persons having claims against the estate of said John Busenbark are hereby notified to present the same, duly verified as required by law, to either of the undersigned Executors at his residence at Melrose in Douglas County, Oregon, within six months from the date of this notice.

Dated April 4, 1941.

H. A. BUSENBARK,
D. N. BUSENBARK,
T. B. BUSENBARK,
Executors of the Last Will and Testament of John Busenbark, Deceased.

"To Serve Others As We Would Be Served"
DOUGLAS FUNERAL HOME
Phone 112—Day or Night
AMBULANCE SERVICE
Our Service Available to All Regardless of Financial Condition

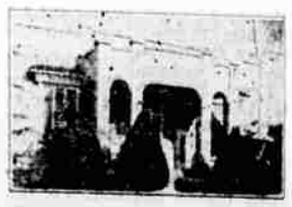

Frank W. Long, funeral director, licensed lady assistant. Chapel and office located at corner Pine and Lane.