Roseburg Daily News-Review

Issued Daily Except Sunday by the News-Review Co., Inc.

Member of The Associated Press
The Associated Press is exclusively entitled to the use for republication of all news dispatches credited to it or not otherwise credited in this paper and to all local news published herein. All rights of republication of special dispatches herein are also reserved.

HARRIS ELLSWORTH .....Editor

Entered as second class matter May 17, 1920, at the post office at Roseburg, Oregon, under act of March 2, 1879.
New York—271 Madison Ave.—Chicago—360 N. Michigan Ave.—San Francisco—220 Bush Street—Detroit—3084 W. Grand Boulevard—Los Angeles—412 S. Spring Street—Seattle—603 Stewart Street—Portland—520 S. W. Sixth Ave.—St. Louis—411 N. Tenth Street.

Represented by

West-Holliday

Member
Oregon Newspaper Publishers Association

Subscription Rates
Daily, per year by mail.....$5.00
Daily, 6 months by mail..... 2.50
Daily, 3 months by mail..... 1.25
Daily, by carrier per month.... .65
Daily, by carrier per year..... 7.80

Every state, county and city official or board that handles public money should publish at regular intervals an accounting of it, showing where and how each dollar is spent. This is a fundamental principle of democratic government.

EVERY year about two million young men and women reach the age of 21, and thus become full-fledged citizens and voters. Every year thousands more become citizens by naturalization, and this year the number will be exceptionally large.

The naturalized citizen is required to learn at least some outline of what it means to be an American citizen. But the millions of native-born young men and women who achieve citizenship merely by being born and staying around for 21 years often are not even taught these basic elements.

It is something to be a citizen of the United States. The Apostle Paul, arrested in connection with a riot in Jerusalem, was able to tell the centurion proudly, "I am a man . . . of Tarsus . . . a citizen of no mean city," and demand to be heard. So the men and women of the United States are citizens of no mean country, and they have every reason to wear their citizenship proudly.

* * *

So, a few years ago, certain people conceived the idea that this precious citizenship should not be assumed lightly or casually, but with solemnity, with ceremony proportioned to its importance, and after preparation for its responsibilities.

The movement grew, and this spring Citizenship Recognition day is going to be more impressive than ever. The date, the third Sunday in May each year, has been set by congress in an effort to create a nation-wide ceremonial. Previously groups in different cities held their exercises at different times. Adoption of a single official date makes possible arrangement of a national broadcast, perhaps including an address by the president.

* * *

More and more communities are joining in the work each year. They form classes which prospective citizens may attend, in which a background on the meaning and responsibilities of citizenship, as well as its privileges, is presented. State universities with Wisconsin and Illinois in the lead, have prepared extension courses for new voters. The U. S. Immigration and Naturalization service, the National Education association, the American Legion's Americanism commission, and many other organizations are co-operating.

Plans are under way for the most impressive ceremony ever held to demonstrate on May 18 that Americans are growing more conscious of both the rights and the duties implied by becoming "citizens of no mean country."

Editorials on News

(Continued from page 1.)

decision is that may be reached, it will be serious for Greece.

IN Washington today there is talk of an amendment to the lend-lease bill forbidding the president to send troops out of this hemisphere without approval of congress. The administration opposes it, contending that it would amount to advance notice to Germany and Japan that the United States will not send an expeditionary force against them under any circumstaces.

Just before the election President Roosevelt himself gave out a statement that was accepting as meaning that under no circumstances would an American expeditionary force be sent abroad.

What a lot of water has gone under the bridge since then!

WHEN the lend-lease bill is approved by congress (as it will be), the United States will be a non-belligerent ally of Britain. Whenever Hitler chooses, we will be in the war.

If you are going into a fist fight, it is unwise to tie one hand behind you beforehand.

If we are going into the war (and after the lend-lease bill passes the decision as to that will be Hitler's, not ours) it seems unwise to tie our hands beforehand by announcing what we will NOT do.

War is too serious to take such chances.

KRNR
Mutual Broadcasting System
1500 Kilocycles

REMAINING HOURS TODAY

4:00—Lest We Forget, MBS.
4:15—Ma Perkins, Oxydol, MBS.
4:30—Matinee Concert.
5:00—Eddie Duchin's Orchestra, MBS.
5:30—To Be Announced.
5:45—Cap't Midnight, Ovaltine, MBS.
6:00—Interlude.
6:05—News, Calif. Pacific Utilities.
6:10—Dinner Music.
6:15—Fulton Lewis, Jr., MBS.
6:30—John B. Hughes, MBS.
6:45—Answer Man, Van Dyke Cigars, MBS.
7:00—Dance Time.
7:30—Lone Ranger, MBS.
8:00—Show of the Week, MBS.
8:30—Adventures in Rhythm, MBS.
9:00—Alka Seltzer News, Glen Hardy, MBS.
9:15—Boake Carter, MBS.
9:30—Jan Garber's Orchestra, MBS.
10:00—Sign off.

THURSDAY, MARCH 6, 1941

6:45—Eye Opener.
7:00—News, Los Angeles Soap Co., MBS.
7:15—Stuff and Nonsense.
7:40—State and Local News.
7:45—Rhapsody in Wax.
8:00—"Good Morning Neighbors," Neighbors of Woodcraft, MBS.
8:30—News, Spreckel's Sugar, MBS.
8:45—U. S. Navy Band, MBS.
9:00—Interlude.
9:05—Conservation Reporter, MBS.
9:15—Man About Town.
9:30—Varieties.
9:45—Keep Fit to Music, MBS.
10:00—Morning Melodies.
10:15—Hollywood Whispers, Marrow Oil, MBS.
10:30—Helen Holden, Gov't Girl, MBS.
10:45—Bachelor's Children, Old Dutch Cleanser, MBS.
11:00—Friendly Neighbors, Alka Seltzer, MBS.
11:15—Standard School of the Air, Standard Oil, MBS.
11:45—School of the Air, MBS.
12:00—Luncheon Music.
12:15—Sport News, Truck Sales & Service Co., owned by L. R. Chambers, and the Dunham Transfer Co.
12:25—Rhythm at Random.
12:45—News, Hansen Motor Co.
12:50—News-Review of the Air.
1:00—Henninger's Man on the Street.
1:15—Confessions of a Corsair, MBS.
1:30—Johnson Family, MBS.
1:45—The Bookworm, MBS.
2:00—At Your Command.
2:30—Symphony.
2:45—Let's Play Bridge, MBS.
3:00—A. P. News, MBS.
3:05—Woody Wilson's Orchestra, MBS.
3:15—I'll Find My Way, MBS.
3:30—Mystery Hall, MBS.
4:00—Melodies Modern.
4:15—Ma Perkins, Oxydol, MBS.
4:30—Chicago Symphony, MBS.
5:00—Dance Time.
5:15—Border Patrol, MBS.
5:30—Varieties.
5:45—Cap't Midnight, Ovaltine, MBS.
6:00—Interlude.
6:05—News, Calif. Pacific Utilities.
6:10—Dinner Music.
6:15—Fulton Lewis, Jr., MBS.
6:30—John B. Hughes, MBS.
6:45—The Dance Hour.
7:30—Wythe Williams, Star Blades, MBS.
7:45—Art Linkletter, MBS.
8:00—Standard Symphony Hour, Standard Oil, MBS.
9:00—Alka Seltzer News, MBS.
9:15—Leighton Noble's Orchestra, MBS.
9:30—Freddy Martin's Orchestra, MBS.
10:00—Haven of Rest, MBS.
10:30—Sign off.

Prizes each week, in our Big Chinook Salmon Derby. First fish caught Monday won first prize—weight 23 lbs.—caught by John Thomas. Get your chinook spinners and lines at Powell's Hardware.—(Adv.)

OUT OUR WAY By Williams

Christian Science Lecturer Speaks At Edifice Here

Following is the lecture on Christian Science, entitled Christian Science: Its Divine Origin and Operation, delivered at the First Church of Christ, Scientist, in Roseburg last evening, by Elizabeth McArthur Thomson, C. S. B., of St. Louis, Missouri, Member of the Board of Lectureship of The Mother Church, the First Church of Christ, Scientist, in Boston, Massachusetts:

Tonight, you are invited to journey in thought to a "city foursquare," whose gates open wide to all who seek a spiritual and divinely practical understanding of God and His work for man. You are called to give consideration to His Word and meditate upon His law. Truth, to be valuable, must be useful and helpful. The attainment of good admittedly should be the aim of every sincere thinker. Surely no one desires a continuance of fear, hate, or destruction . We can be grateful of every evidence of mankind's effort to find God, to express His love, power, government and control.

The most important thing in the world is to know God. A practical Christianity, as demonstrated by Christ Jesus, appeals unceasingly to those who are willing to give up evil thoughts and deeds. Eventually all must find "the secret place of the most High," where God is revealed, and where His love, law, and government hold unending sway. Christian Science has come to this age to show the path which leads mankind out of false beliefs, sickness, and sin. Christian Science reveals the city foursquare as infinite divine consciousness, the complete understanding of God and His work. To that city, the new Jerusalem, mankind can go to find refuge from all ills of the flesh. The way of understanding straight and narrow. Why? Because it leads directly to Truth, and excludes all but the good. Unknown only to those who reject the Christ, this straight and narrow pathway is available to all who are longing for an understanding of Truth.

The Import of God's Word.

Studying the writings of the Old and New Testaments, one gains most helpful thoughts regarding God's city. The Psalmist sang of it as he metaphorically illustrated some of the ideas of Truth in his words: "There is a river, the streams whereof shall make glad the city of God, the holy place of the tabernacles of the most High. God is in the midst of her; she shall not be moved: God shall help her, and that right early." Let us spiritually view the river or stream which continues to offer refreshing, cleansing, and healing thought. Let us know that we, too, can bathe in the waters of pure Christianity, the perfect Science of Life, Truth, and Love. Following the right path which ever winds upward, we shall express more and more clearly the truths of being; we shall reflect the divine Mind at all times. To human sense the manifestation of the one God may appear as character building, and the resurrection of mortals from ignorance, fear, sickness, and sin. As we keep on praying, working, and watching, we shall eventually so rise in spiritual understanding as to see ourselves as we really are—children of the one Father, upheld, protected, and saved by His law. Mary Baker Eddy, the Discovered, Founder, and Leader of Christian Science, by the divine way of revelation, reason, and demonstration, discerned the truth of being in the teachings of Christ Jesus. In her textbook, "Science and Health with Key to the Scriptures," Mrs. Eddy gave to the world the perfect Science. Christian Science interprets the law of God, which is teaching us the eternal verities we need to know. In her textbook, Mrs. Eddy writes (p. 174): "Truth is revealed. It needs only to be practised." Jesus went about doing good. Mary Baker Eddy followed in his footsteps. In the spirit of gratitude for Christ and Christian Science, we recommend to you their teachings and practice, which reveal the perfect ideas of Truth and Love.

Falling Tree Kills Kin Of Oakland Resident

YONCALLA, Marrh 5.—Mrs. Julian Thiele received word recently that her brother, Dan Wily Jones, was killed instantly February 16 at Sumner, Wash., by a falling tree. Mr. Jones was born September 18, 1875. He leaves two brothers and two sisters, J. W. Jones of Lowell, Ore., Forrest Jones of Roseburg.; Mrs. J. A. McQuire of Seattle, and Mrs. J. E. Thiele of Oakland.

WEATHER STATISTICS

By U. S. Weather Bureau

Humidity 4:30 p.m. yesterday 57%
Highest temperature yesterday 61
Lowest temperature last night 45
Precipitation for 24 hours.....0.03
Precip. since first of month.....50
Precip. from Sept. 1, 1940 22.68
Deficiency since Sept. 1, 1940 1.60

F. D. R. Begins 9th Year as President

WASHINGTON, March 4.—(AP)—Franklin Delano Roosevelt, the only president in America's history to attain a third term, entered today upon his ninth year as chief executive of the United States.

Although the occasion was unique, nothing was planned in the way of observance. Mr. Roosevelt merely plugged away on a routine devoted primarily to defense and aid to Britain.

Controversy swirls around the subjects of rearmament and British aid, but seldom, now, do complaints arise that administration policies are dictated by a "brain trust"—the cry that was often raised when the NRA, AAA, court reorganization, relief and social security were the burning issues of the hour.

Only remnants of the old, so-called "brain trust" survive. Moreover, just three members of the original Roosevelt cabinet remain—Secretaries Hull, Ickes and Perkins.

Preparedness

STAMFORD, Conn.—On trial on charges of intoxication and breach of peace, Walter Meier, a hospital orderly, said the nazis would be in the United States in 30 days and nazi leaders would command here.

Judge Frank Jamrozy sentenced him to 40 days in jail—so he'd miss the reception.

EMINENT SCIENTIST

HORIZONTAL
1 Scientist who studied the evolution of man.
12 Pedal digits.
13 To loathe.
14 Afresh.
16 Protuberance on a camel's back.
17 Raccoon type beast.
18 Disfigurement.
19 Goddess of discord.
20 Small cask.
21 Heart in mythology.
22 Bone.
23 Thing.
24 Wager.
26 And.
27 Corded.
30 Apron.
33 Work of skill.
34 To yield gold.
35 To cut grass.
36 To gorge.
39 Expedites.
40 To bring legal suit.
41 Ever (contr.).
42 Mine shaft hut.
43 Print measure
44 Leopard.
45 Verbal.
48 Public storehouse.
50 Grape drink.
51 Vexes.
52 He was an English —— or student of animals (pl.).

VERTICAL
1 Passage.
2 Half (prefix).
3 Venomous snakes.
4 Had need of.
5 Trees.
6 Rough woolly hair.
7 Period.
8 Proceeded.
9 To cover with water.
10 Indian.
11 Tidier.
12 He propounded new —— on the descent of man.
15 He was famous as a scientific —— (pl.).
23 Imperfect paper.
24 Coal box.
25 Pounded in.
28 Congressional clerk.
29 Opposed to con.
30 Small tablet.
31 Adversary.
32 To be in debt.
34 By.
37 Coypu.
38 Class of objects.
39 Most painful.
42 Sleeveless cloaks.
44 Sanskrit dialect.
45 To possess.
46 Insect.
47 Rumanian coin.
49 Sesame (plant).

Answer to Previous Puzzle

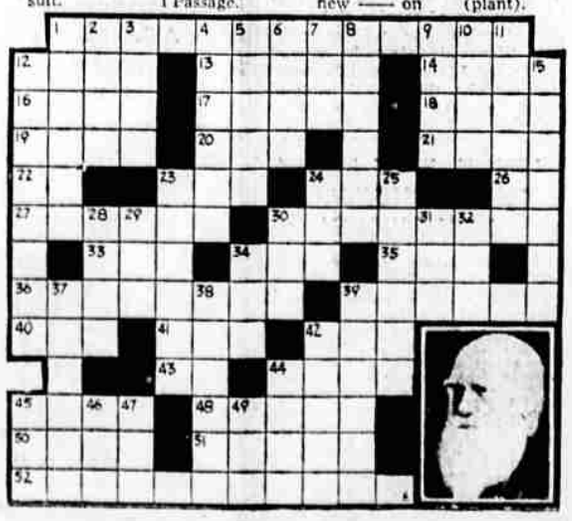

SERIAL STORY

DUDE COLLEGE

BY OREN ARNOLD

COPYRIGHT, 1940, NEA SERVICE, INC.

YESTERDAY: Andre files another secret report to his chief. He is visiting Mr. Bailey when army bombing planes arrive, and Bailey welcomes him into the inner circle, explains the officers are to test the new bomb sight. He surprises Andre by announcing he would like to have him for a son-in-law, and is even making plans to include him in the firm.

* * *

LONA KEEPS A RENDEZVOUS
CHAPTER XV

Rainbow canyon was aptly named; its strata of reds and yellows and blues and browns stretched out for miles like gigantic ribbons. Also it was far off the usual paths used by dude riders. Sitting high in the ancient cliff dwelling there, Wesley York drew a map on his note pad.

"Now here is Pueblo and the university," said he, pointing with his pencil, "and this line is the approximate route we took in riding out. Here is the upper end of the canyon. It is too far above this cliff house. But the lower end extends on down across the international line, about there, into Mexico itself."

"I see," said Ronnie.

"Rainfall is negligible here. Four, five inches a year at most. No irrigation possibilities. Hence there are not even any ranches in this area, no people at all. Very few have ever seen the canyon, even."

"Then what in the world is Lona Montoya doing out here?" Ronica asked, turning to look at Wesley.

The young professor licked his lips and showed just a ghost of a smile.

"I don't know. But I imagine she might ask us the same question."

"We have a logical reason," Ronnie insisted. "And I didn't come alone. I came with an escort. I wouldn't have ridden away out here alone. Lona had a sprained ankle just a few days ago, too."

"That's so. I'll admit it is peculiar."

* * *

He took up his binoculars again, studied the distant rider with care.

"These glasses are powerful," said he. "I can see her very well. She appears to have saddle bags loaded so probably she is ready for any chance trouble. I mean, she doubtless has water and fodd and such."

"Is your pistol in your shoulder pack, Wes?"

"Yes."

"Then we could shoot and make her see us, maybe."

"The sound and echoes might carry down the canyon, although I doubt it. Anyway, it would seem that the girl wants solitude. Perhaps she is, uh, distracted mentally; seeking repose."

Ronica considered that. "I don't—think—so.'

"Why?"

'I don't know, just a hunch. She's not the type for it."

'I confess that we of the faculty have found her a little, uh, difficult to classify. She is a fair student. But there is an air of mystery about her. Intensified now, in my mind."

"She's awfully pretty," Ronnie said. "Attractive to men."

"Yes."

"You like her, don't you, Wes? I could tell you did that night at the dance. And—she talked to me on the campus later."

"Talked to you about—me?"

Ronica smiled, staring off down the canyon. "You'd be surprised, Wes!"

"Oh!"

"She was quite angry because I took you away that night. Remember? But you really did have the date with me, and—I didn't like being stood up any more than she did, so—"

"Please, Ronica, all that was most embarrassing. I regret all of it. Things were—mixed up!"

"I'll say! But what about now? Here we are and there she is. Won't she see our horses, maybe?"

"No. I tied them in shade on the floor of the canyon; you can see them from here, but she could never discover them. Remember we are nearly 700 feet above them and her. And anyway—look, Ronnie, she is not alone, after all!"

* * *

Ronica took the glasses then. She stared out intently, telling what she saw in little half-whispered tones as if afraid Lona might hear.

"Sure enough . . . Wes . . . there's a . . . man!" She tightened the focus a bit. "Wes, it really is a man, but he is not on a horse."

"No, I saw that."

"Strange! Who is it, I wonder?"

"Possibly it is none of our—of our—"

"None of our business," she supplied. "But I'm too human to let that interfere, Wes! You're the one who must be dignified."

"Quite so."

"Stop saying that, I told you! You're a swell egg, really."

Her manner pleased him, a swell egg. It means more pretty girl tell you that you are a pretty girl. It means more than a citation from the dean of the college.

"In a way," said he, "it is my business, too. For I am a faculty member, on second thought. And she a student."

"I want to know what's going on."

"Uh—so do I!"

"I can't identify the man. Wes. You try."

He took the binoculars back and used them. "It is no man I know."

"You don't suppose she is in danger? Does she see the man?"

"She must. In fact I think she has hailed him . . . Yes . . . What in the world would a man be out here for afoot? Of course he may have a horse tied somewhere. But—"

"He just seemed to appear out of the side of the slope, Wes. From that rocky west wall of the canyon. Of course, there are boulders and scrubby trees and things. He could have been hiking up."

* * *

They watched for 10 minutes more, Wes using the glasses. Ronica could see them only as tiny moving dots away off, but to Wes their motions were distinct even in detail.

"My curiosity is giving me the tingles," said Ronnie. "And anyway—have you noticed that it's late! The sun is already out of sight over that west wall, and we have quite a ride back to Pueblo."

"That's true, but—don't be afraid." He seemed more intent than ever.

"I am never afraid. I just mentioned it . . . Can you see them now?"

"No. No, Ronnie, I can't! You said the man just seemed to appear out of the mountain side. Well, by George, the mountain has swallowed both of them again!"

"Hunh!"

He lowered his binoculars to stare at her. "Yes! She rode to a sort of natural rock enclosure, dismounted near the man, and together they just walked into the side of the rock hill!"

(To be continued)

DAILY DEVOTIONS

DR. CHAS. A. EDWARDS

Share the wealth is the slogan attracting multitudes today, in the hope that it will prove a panacea for all our national ills. But the Christian way is altogether different in the emphasis. It is not share the wealth, but share your wealth. Until we are willing to share our last loaf of bread with our neighbor, or a stranger in need, and give ourselves freely to all, we have not yet become Christ like. It is not what we hope to get out of a sharing program, but what we are able to put into it that makes it worth while. The selfish world is seeking for wealth without work or worry, but the Christian ideal is sharing through sacrifice. Gold and silver standards cannot measure the wealth we can share with a stricken, weary, desolate world, but we shall all be the richer when we can say such as I have give I to thee. Peter and John going up to the temple were solicited for alms by the poor man sitting at the entrance, and Peter said to him, "Silver and gold I have none, but such as I have give I unto thee. In the name of Jesus Christ, rise up and walk." That was a gift unexpected. "Who gives himself with his alms feeds three. Himself, his hungering neighbor and me. Not what we give, but what we share." Amen.

Allison's Residential Beauty Shop
Permanent Waves
$1.50 and up
PHONE 384
543 Fowler St.

What's In the Air?

It must be sabotage, 'er Casey would sure have been here by 7:30 to hear
WYTHE WILLIAMS
Tuesday and Thursday, 7:30 P. M.

OTHER DON'T MISSERS FOR THURSDAY
8:00 A. M.—Good Morning Neighbors.
8:30—News.
10:15—Hollywood Whispers.
10:45—Bachelor's Children.
11:15—Standard School.
1:30—Johnson Family.
4:15—Ma Perkins.
9:00—News.
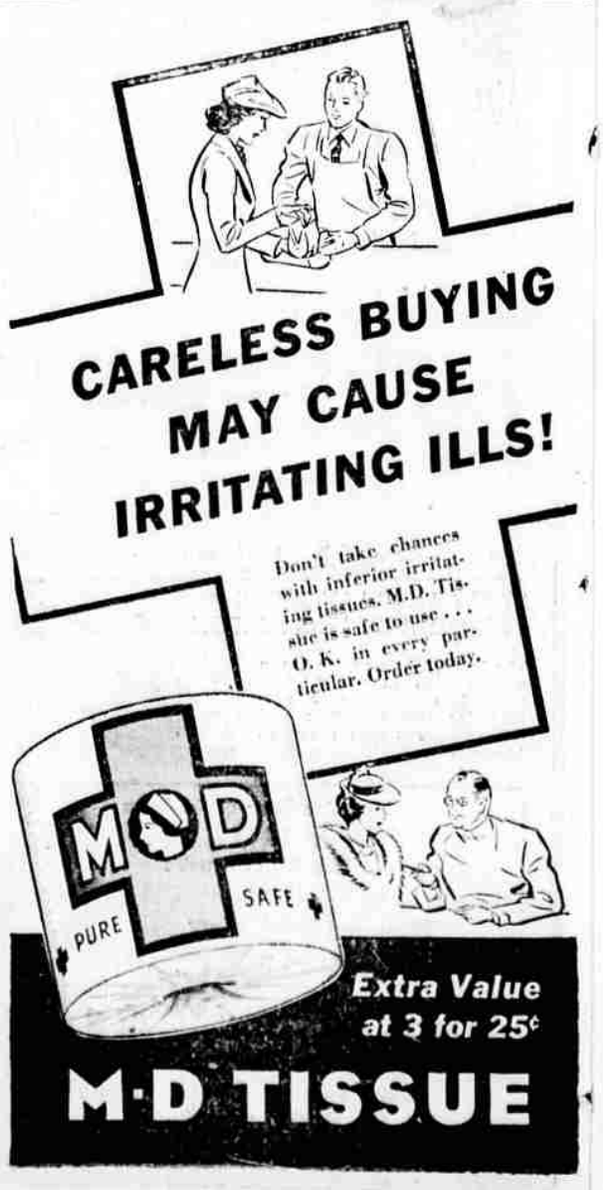
KRNR
DIAL 1500