Society and Clubs

By LOTUS KNIGHT PORTER

MUSIC RECITAL IS LOVELY AFFAIR

YONCALLA, May 15.—The annual high school music recital under the direction of Miss Moore, music teacher, was given in the high school gym, Thursday evening. The following program was given:

Orchestra:
Symphonic Hour, themes from famous symphonies.
Plantation Echoes.
Sleeping Beauty ....Tschaikowsky
Piano solo, "Evening Prayer," by Kolling, Venola Marsh.
Violin solo, "Festival March," by Reich, George DeBell.
Piano solo, "Grand March" from "Aida," by Verdi, Leta Brant.
Piano solo, "Mazurka," by Chopin, Doreen Cockeram.
Ensemble, violin, Ruth Stout and Mary Kingery, "Flower Song." "Nobody Knows the Trouble I See," "Oh Them Golden Slippers," "Aloha Oe."
Violin solo, "Pretty Antoinette," by Prager, Mary Kingery.
Accordion solo, "You're the Only Star," by Autry; "The Funny Old Hills," by Robin-Balinger, Ruth Stout.
Piano solo, "Pas Des Amphores," by Chaminade, Leta Mae Brant.
Vocal solo, "Lullaby," by Brahms, Doris Blickenstaff.
Saxophone solo, "Celebrated Serenade," by Titl, Leta Mae Brant.
Piano duets, "Invention in F Major," by Bach; "Oxford Minuet," by Hayden, Lois and Leta Mae Brant.
Clarinet duet, "Humoresque," by Dvorak, Lois Brant and Venola Marsh.
Piano duet, "Priest's March," by Mendelssohn, Doreen Cockeram and Venola Marsh.
Saxophone and clarinet duet, "Con Amore," by Beaumont, Leta Mae and Lois Brant.
Girls' glee, "Come to the Fair," Martin; "The Sleigh Song," Kountz; "Gypsy Love Song," Victor Herbert.
Orchestra-Girls Glee ensemble, "Alexander's Rag Time Band," Irving Berlin; "The Umbrella Man," Cavanaugh Stock Rose.

JUNIOR-SENIOR BANQUET IS DELIGHTFUL AFFAIR

YONCALLA, May 16.—The annual junior-senior banquet of Y.H.S. was held Friday evening, at the Del Rey cafe in Eugene. The tables were beautifully decorated in the senior class colors, blue and silver. The sea was the motif of the decorations and place cards. A large bouquet of flowers, with tiny ships was the center attraction. The place cards were anchors. A short "program" was enjoyed between courses. Priscilla Turpin gave a toast to the seniors, with George Taylor giving the response. Miss Shirley Sefton sang at the beginning and closing of the program. Miss Nancy Madden gave the class prophecy. The party enjoyed a picture show following the banquet, and a closing treat at Seymours before returning home. Those present included the faculty, Prof. A. R. Marsh, Miss Gale Hufford, Miss Christine Jensen and Howard Parks. Seniors, Miss Doris Blickenstaff, Miss Doreen Cockeram, Miss Alice Grigsby, Miss Dell Madden, George Taylor, Stanley Ludwig, Merle Mulkey. Juniors, Misses Peggy Cogswell, Mary Kingery, Nancy Madden, Shirley Sefton, Priscilla Turpin, George Roberts, Howard Applegate, Leo Morin.

• • •

FRIENDSHIP MEETING IS ENJOYABLE AFFAIR

YONCALLA, May 15.—Helen Roberts, member of the finance committee of grand chapter O. E. S., worthy matrons and patrons from Cottage Grove, Drain, worthy patron from Gardiner were guests of honor at a friendship meeting, held in Oakland recently by the Oakland chapter of O. E. S. Some time ago, the Palestine chapter of Yoncalla consolidated with the O. E. S. at Oakland, with Yoncalla still vitally interested in the Oakland chapter. Each of the guests of honor were presented with a corsage. Under "good of the order" the officers presented their worthy matron, Mrs. Herman Thiele (who was formerly a Yoncalla high school teacher), with a friendship scrapbook. The Camp Fire Girls decorated the hall. J. C. Bovington and C. H. Hartley arranged a short program, consisting of the girls' triple trio from the high school glee club, accompanied by Miss Hessemer, furnishing several selections. Maryjane Bovington favored with several readings, and a friendship degree was given by the star points and officers of the chapter. The worthy matron presented the guests and members with small friendship booklets. At the close of the evening a delicious lunch was served by Mesdames J. Will Deardorff, J. C. Bovington, John Hakanson, Fannie Little and A. L. Mallery. Eighty members from Cottage Grove, Drain and Gardiner were present.

• • •

MRS. ERHART HOSTESS TO SUNSHINE CLUB

AZALEA, May 15.—Mrs. F. Erhart was hostess for the Sunshine club at her home Wednesday afternoon.

The regular business meeting was held.

Large bouquets of spring flowers were used about the rooms. At the usual tea hour the hostess, assisted by Mrs. Noal Haskell and Mrs. Vernon Gaedecke, served lovely refreshments.

Those present were Mrs. Noal Haskell and Mrs. Haskell, visitors; members were Mrs. Halbert Booth, Mrs. Champ Johns, Mrs. Vernon Gaedecke, Mrs. William Jantzer, Mrs. Warren Hazen, Mrs. Ora Condray, Mrs. Forrest Farnam, Mrs. Jake Fisher, Mrs. Fred Lubbe, Mrs. Lowell Curtis, Mrs. Esther Hazen, Mrs. Rollin Johns, Mrs. Frank Tripp, Mrs. John Jantzer, Mrs. Vernon Caylor and the hostess, Mrs. Erhart.

Mrs. Lowell Curtis will entertain the club at the next meeting and it will be held at the grange hall.

• • •

MOTHER'S DAY SERVICES HELD

MYRTLE CREEK, May 16.—The Methodist and Christian churches both sponsored very beautiful and worth-while services in honor of Mother's day. The morning service at the Christian church was featured by the attendance in a body of the local Bethel of Job's Daughters with their guardians, Mr. and Mrs. G. N. Riddle, and other sponsors. Beautiful decorations, special music, and sermons emphasizing the theme of the day were used at both churches.

The afternoons were also filled with church work, Brother Barnes taking a load of folks out to Nugget to help the Bible school group there to put on their program, and Brother Wilson going to Riddle to perform the ordinance of baptism.

In the evening the program at the Methodist church was varied by a special request song service, during which many special songs were sung.

• • •

MEN'S GLEE CLUB TO HOLD ANNUAL MEETING ON THURSDAY EVENING

The Roseburg Men's Glee club, under the direction of R. M. Church, will hold its annual business meeting at 7:30 o'clock Thursday evening, May 18, at the Methodist Episcopal church. George Churchill, president, will be in charge. Every member of the club is requested to be present.

• • •

W. F. M. S. TO MEET THURSDAY AFTERNOON

The Woman's Foreign Missionary society of the Methodist Episcopal church, will meet at two o'clock Thursday afternoon at the home of Mrs. A. C. Marsters on South Kane street with Mrs. Paul Geddes acting as leader. Members and friends are cordially invited.

Today's Pattern

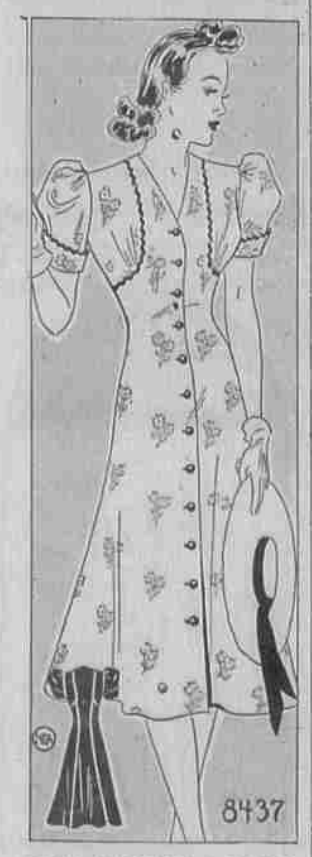

BRAID SUGGESTS A BOLERO ON THIS SMART DAY FROCK

By CAROL DAY

This is a very clever design in that it gives you princess flattery and the smart round-bosomed effect with a minimum of detailing.

The way it uses braid, to emphasize the fullness of the bodice and give the line of a bolero, is just as becoming as it is simple.

Flaring cuffs on the short, high-shouldered sleeves, provide the only other trimming.

It's the type of dress you can smartly make up in street materials like silk print or flat crepe, as well as in household cottons like linen and gingham. And it's so easy to make that you can very quickly turn out several dresses like this.

The buttoned - down - the - front style is very smart, and gives you color contrast. Choose decorative buttons.

Pattern 8437 is designed for sizes 12, 14, 16, 18, 20, 40 and 42. Size 14 requires 4¼ yards of 39-inch materials; 3¼ yards of braid.

The new SPRING AND SUMMER PATTERN BOOK, 32 pages of attractive designs for every size and every occasion is now ready. Photographs show dresses made from these patterns being worn; a feature you will enjoy. Let the charming designs in this new book help you in your sewing. One pattern and the new Spring and Summer Pattern Book—25 cents. Pattern or book alone—15 cents.

Send your order to the News-Review, Pattern Department, Roseburg, Oregon.

Send your order to the News-Review, Pattern Department, Roseburg, Oregon.

SIDE GLANCES By George Clark

"I got a terrible clop on the head with an old shoe—I think your father tossed it."

COUNTRY CLUB LADIES TO MEET ON THURSDAY

The ladies of the Roseburg Country club will meet at nine o'clock Thursday morning at the club-course for the weekly play of the summer golf tournament to be followed by a 12:30 potluck luncheon and the afternoon's play of the summer bridge tournament.

Those enjoying the morning tournament on blind low net foursomes last Thursday included Mrs. Walter Fisher, captain, Mrs. J. F. Dillard, Mrs. W. M. McEachern, Mrs. L. W. Josse, Mrs. George Wharton, Mrs. L. K. Fies, Mrs. E. A. Pearson, Mrs. E. R. Van Ness, Mrs. Arthur H. Mountford, Mrs. J. R. Mountford, Mrs. E. S. McClain, Mrs. J. E. Marks, Mrs. H. T. Hansen, Mrs. Kenneth Quine, Mrs. R. D. Bridges, Mrs. B. J. Corum, Mrs. Harris Ellsworth, Mrs. J. C. Hume, Mrs. L. E. McClintock, Mrs. Frank Coen, Mrs. H. C. Stearns, Mrs. W. T. Peters, Mrs. M. C. Bowker, Mrs. J. M. Judd, Mrs. E. J. Rodgers and Mrs. W. E. Ott.

Prizes in the tournament play went to Mrs. Pearson, Mrs. Hansen, Mrs. Corum and Mrs. Rodgers. Luncheon was served at noon and Mrs. Fisher presided over the business meeting. Bridge was enjoyed during the afternoon with Mrs. McClintock winning the high score prize and Mrs. Bridges winning the second high score prize.

• • •

FULLERTON SILVER TEA ANNOUNCED FOR FRIDAY

One of the most charming of annual affairs will be the silver tea to be sponsored by Fullerton P.-T. A. from two-thirty to five o'clock Friday afternoon, May 19th, at the beautiful home of Mr. and Mrs. Albert Miceli on the Melrose road. The public has been cordially invited to enjoy this delightful affair.

Mrs. Paul Helzer and Mrs. Harrie Booth will be joint chairmen of the tea table with Mrs. E. A. Britton as chairman of the refreshment committee, assisted by Mrs. Homer Strickling, Mrs. A. Mathews and Mrs. H. H. Turner.

Mrs. L. Kohlhagen, Sr., Mrs. H. Campbell, Mrs. Foster Butner, Mrs. C. D. Fies, Miss Ruth Swinney, Mrs. J. W. Mess, Mrs. A. B. Taylor and Mrs. L. A. Wells will pour. Hostesses include Mrs. Hugh Whipple, Mrs. Albert Miceli and Mrs. Clyde Carstens, assisted by the members of the executive committee. New officers will receive the guests. Those desiring transportation are asked to call Mrs. B. Drullner or Mrs. Clyde Carstens at 297-R.

• • •

H. E. CLUB HAS LUNCHEON MEETING

The Riverdale Home Economics club was entertained at a lovely one o'clock luncheon given by Mrs. S. Raynor Smith, Mrs. E. A. Helmboldt, Mrs. Darley Ware and Miss Pearl Jones Friday at the Smith home on Main street.

Covers were placed for Mrs. H. B. Hampton and her mother, Mrs. Lena Close and Mrs. M. H. Shook, guests, and Mrs. B. A. Calhoun, Mrs. E. G. Cloake, Mrs. W. E. Ott, Mrs. C. W. Cook, Mrs. Eldon Ogle, Mrs. H. Moore, Mrs. Harvey Ewens, Mrs. Glenn Cox, Mrs. C. T. Tipton and Mrs. Frank Butler and the hostesses.

The next meeting will be a one o'clock luncheon, May 5, at the home of Mrs. C. T. Tipton with Mrs. Arthur Crews, Mrs. Eldon Ogle and Mrs. C. E. Marks, assisting hostesses.

• • •

SPECIAL MEETING OF M. E. AID CALLED

Mrs. Earl Wiley, president of the Methodist Episcopal Ladies Aid society, has called a special meeting for 4:30 o'clock Wednesday afternoon to be held at the parsonage on Main street. This special meeting will follow the tea to be given by the M. E. Ladies Missionary society of the M. E. Church, South. Every member of the Aid has been requested to attend this special call meeting.

• • •

ROSEBURG EASTERN STAR TO MEET

Roseburg chapter of Eastern Star will meet at eight o'clock Thursday evening at the Masonic temple with Mrs. Frances Lintott, worthy matron, in charge. All members are requested to be present.

BARBARA ADAMS AND STANLEY TARNOWSKI MARRY ON SUNDAY

ELKTON, May 16.—The home of Mr. and Mrs. B. S. Adams was the scene of a very pretty wedding Sunday afternoon when Miss Barbara Adams became the bride of Stanley Tarnowski.

The bridal party entered the room as Mrs. Robert Smith played Lohengrin's Wedding March. The bride was given in marriage by her father. Mrs. Kathleen Hugus was matron of honor and John Janetschek was best man. Rev. G. A. Garbodin, of Gardiner, read the service.

The bride wore the wedding dress of her mother, Mrs. Adams, and the matron of honor wore the wedding dress of her grandmother, Mrs. Marietta Haines. Both carried a bouquet of mixed flowers. Mrs. Hugus and Mrs. Smith are sisters of Mrs. Tarnowski.

The room was very pretty with bouquets of spring flowers.

After the wedding refreshments were served to Mr. and Mrs. Stanley Tarnowski, Rev. and Mrs. Garbodi, Mrs. Marietta Haines, Wesley Sherman, Miss Claire Wells, Mr. and Mrs. R. R. Wells, Mrs. Berniece Haines, Mr. and Mrs. A. R. McDonald, Miss Margaret Easluger, Mr. and Mrs. Charles Hedden, Mr. and Mrs. Robert Smith, Donald Smith, Patricia Smith, Ben Morganti, Miss June Gorsline, Miss Ruby Hargan, Zane Adams, Allen Adams, John Janetschek, Edward Simonski, Eugene Resini, Mrs. Kathleen Hugus, Deloris Hugus, Elsie Hugus, Marion Hugus, Shirley Hugus, Gay Hugus, Miss Iris Haines and Mr. and Mrs. B. S. Adams.

• • •

COMEDY IS PRESENTED BY SENIOR CLASS

ELKTON, May 16.—The senior class presented a three-act comedy "Baby Steps Out," Friday evening at the high school.

The cast was Leonard Ackerman, Evelyn Hudson, Jerry Fenley, Normabelle Weatherly, Ralph Holcomb, James Fairfield and Lenore Cismo.

Miss Genevieve Eastling directed the play.

Between acts Mrs. Max Bauer and two of Camp Elkton boys sang solos.

• • •

ELKTON CHAPTER HAS MEETING

ELKTON, May 16.—The Elkton Chapter, No. 142, met in regular session Tuesday evening with Mrs. Lena Bossen as worthy matron and H. L. Bossen as worthy patron.

The business was cared for after which refreshments were served by Mr. and Mrs. W. E. Buell. Mrs. Gladys Griffith gave a special feature number.

• • •

CATHOLIC BENEFIT PARTY TO BE HELD WEDNESDAY EVENING

St. Joseph's Altar society will sponsor a benefit card party at eight o'clock Wednesday evening at the parish hall on North Kane street, to which the public has been cordially invited to enjoy.

Prizes will be awarded winners in contract bridge and five hundred. Refreshments will be served.

• • •

GARDEN VALLEY CLUB TO MEET ON THURSDAY

The Garden Valley Women's club will meet at two o'clock Thursday afternoon at the clubhouse with Mrs. Adam Schneider as hostess. All members are urged to be present.

• • •

SOUTH METHODIST LADIES TO ENTERTAIN AT TEA

The Woman's Missionary society of the M. E. church, South, will entertain at a charming two-thirty o'clock tea Wednesday afternoon at the church parlors, to which the ladies of the Methodist Episcopal church have been most cordially invited as guests.

• • •

MID-WEEK BIBLE CLASS TO MEET ON THURSDAY

The Mid-Week Bible class of St. Paul's Lutheran church will meet at two o'clock Thursday afternoon at the home of Mrs. William Vogt on Wharton avenue with Mrs. Louise Voigt as joint hostess. Members and friends are cordially invited.

ANNUAL SPRING BAND CONCERT TO BE HELD FRIDAY

The annual spring band concert under the direction of J. D. Gillmore is to be presented this coming Friday night, May 19th, in the Roseburg high school auditorium at eight o'clock.

The proceeds this year are going toward new uniforms for the band. This year, as in past years, a well-diversified program has been chosen, including the following numbers:

The Cooties drum corps will open the program, followed by Light Cavalry overture by Von Suppe; a trumpet solo, Commodore by Ward Cummings, Jr., accompanied by Bette Owen at the piano; march, "Sons of Athletics," Sardillo. The Trumpet Quartette, composed of Lowell Rhoden, Betty Helmholt, Bob Insley and T. Murray will play Home on the Range; Football Squad, Chesette, by the beginners' band, which has only been organized six months; Pomp and Chivalry overture, Roberts, by the junior high school orchestra; Louis Insley will vocalize Let Me Sleep in the Deep with Nova Havens at the piano; march, French National Defile by A. Turlet; a piano solo by Bette Owen; Hear Them Swine—carnival capers by Yoder; Bill Chalmers will be featured in the waltz, Let Me Call You Sweetheart; the harmonica trio composed of Alan Knudtson, James Moran, and James Knudtson; comedy band, by themselves; march, The Iron King, by St. Clair; the clarinet quartette, including Jim Finlay, Paul Cary, Bill Goodlow and Edward Bryant; waltz, Mexicali Rose by Stone; recorder band, Fullerton school, which has been organized four months; the senior high school orchestra will play two selections, operatic strains by Serely and London Suite by Vail. This is the modern version of London Bridge is Falling Down. The Star-Spangled Banner by Smith will close the entertainment. A small admission charge for the concert will be made.

A most cordial invitation has been extended to the public to enjoy this annual spring concert.

• • •

BADOURA CLUB HAS DELIGHTFUL DINNER MEETING TUESDAY

The Badoura club, Daughters of the Nile met at a charming 6:30 o'clock no-hostess dinner last Tuesday evening at the home of Mrs. Will H. Gerretsen on Blakeley street.

The birthday anniversaries of Mrs. A. J. Young, Mrs. Albert Miceli, Mrs. H. R. Edwards and Mrs. Ialo Stephens were honored and lovely gifts were presented to them.

The table, centered by a bouquet of rhododendrons was flanked by tall tapers circled by matching flowers and attractive favors. Covers were placed for Mrs. Albert Miceli, president, Mrs. A. J. Young, Mrs. G. R. Bates, Mrs. Bert Wells, Mrs. H. R. Edwards, Mrs. Ialo Stephens and Mrs. Will H. Gerretsen.

The regular business meeting was held and a pleasant social evening was enjoyed. The club will hold a 1:30 o'clock no-hostess chicken luncheon next Tuesday, May 23, at the Bell log cabin on the North Umpqua.

• • •

V. F. W. AUXILIARY TO MEET THURSDAY

The auxiliary to Veterans of Foreign Wars will hold a very important meeting at eight o'clock Thursday evening at the K. of P. hall with Mrs. Myrtle Norwood president, in charge.

Final plans will be made for Memorial day, at which time the auxiliary will sponsor the services for the Unknown Soldier.

This year marks the twenty-fifth year of loyalty to the comrades of the World war by the V. F. W. The motto of the organization is "Fortitude and Loyalty." The annual poppy day sale has been announced for May 26 with R. G. Baker acting as chairman. As this is the silver jubilee year of the organization the auxiliaries in the United States are rededicating themselves to their comrades of all wars.

• • •

PRESBYTERIAN AID TO MEET THURSDAY

The Presbyterian Ladies Aid society will meet at a 1:30 o'clock dessert-luncheon Thursday at the church parlors with Mrs. Bertha Parrott as hostess chairman, assisted by Mrs. E. R. Metzger, Mrs. J. P. Barker, Mrs. E. S. Hall and Mrs. George M. Brawn.

Mrs. W. M. Chalmers, president, will have charge of the business meeting. Members and friends are cordially invited to be present.

Roseburg Dairy
Grade A Pasteurized and Raw Milk
"DRINK MILK FOR HEALTH"
PHONE 186

EAT
Model Bakery
'Germako'
Wheat Germ Bread
1. Contains the whole germ of natural wheat RICH IN VITAMINS B, E and G.
2. Makes tender, golden brown toast.
3. Delicious true Wheat flavor . . easily digested.
4. High in Nutritive Value.
5. Fresh from MODEL BAKERY.
FRESH DAILY
BUY IT FROM YOUR GROCER

Local News

Here Yesterday—Mrs. J. French, of Sutherlin, spent yesterday in this city shopping and visiting friends.

M.O.A. Club to Meet—The M.O.A. club will meet at two o'clock Wednesday afternoon at the home of Mrs. E. O. Cloake.

Here For Several Days—Porter S. King, timber cruiser from Dallas, Ore., is spending several days in this city attending to business.

Back in Office—Dr. and Mrs. D. B. Bubar have returned to their home from a ten-day vacation and business trip to San Francisco and southern California.

Back From Medford—Mr. and Mrs. Robert Kelly returned to their home in this city Monday from a few days' visit in Medford with the former's mother, Mrs. E. E. Kelly.

Visits Here—Bill Campbell, senior at University of Oregon, spent the week-end and yesterday in this city visiting his parents, Superintendent and Mrs. W. M. Campbell, on South Main street.

Return From Eugene—Mr. and Mrs. J. A. Hart and daughter, Miss Gladys, and Frank Norton, have returned to their homes in this city from a couple of days' visit in Eugene with the former's parents, Mr. and Mrs. John I. Hart, and Mrs. Hart's parents, Mr. and Mrs. John Lenhart.

Return to Corvallis—Mr. and Mrs. E. R. Medley have returned to their home in Corvallis, following a trip to Roseburg to bring the latter's father, A. Byers, back to his home her after a week's stay in Corvallis. Mrs. Medley is a sister of Mrs. J. R. Hughes and Mrs. Ed Bayliss, of Roseburg.

Leave Today For Home—Mr. and Mrs. Charles S. Collins left today for their home in Longview, Wash., after a short visit here with the latter's mother and sister, Mrs. Edyth Gilmour and Miss Virginia Gilmour, and uncle and aunt, Mr. and Mrs. H. O. Pargeter. Mrs. Collins was formerly Miss Ruth Gilmour of this city.

Mrs. Marks Returns Home—Mrs. C. E. Marks has returned to her home in this city, following a week's visit in Seattle with her son-in-law and daughter, Mr. and Mrs. Wilbur Zevley. The latter was formerly Ethel Marks. Mrs. Marks was joined in Portland by another daughter, Mrs. Redford Tester, nee Hazel Marks, who accompanied her to Seattle and back to Portland.

Miss Bleck Returns to Shop — Miss Celia Bleck returned to her Sanitary beauty shop on East Cass street this morning, following her return yesterday from Milwaukee, Wisconsin, where death recently claimed her sister, Mrs. Hansen. She was accompanied back to Roseburg by another sister, Mrs. Aaron Landgras, who will make her home here with Miss Bleck and her brother-in-law and sister, Mayor and Mrs. A. J. Young, on Flint street.

Ex-Resident Visits — Richard Stubbs, a former grocer of Roseburg, now located at Tacoma, Wash., is greeting old friends here and visiting with his son, Charlie Stubbs, clerk at the local distributing department of the WPA. From here, Mrs. Stubbs will journey to California to visit with daughters at Pomona and Richmond. Mr. Stubbs moved from Roseburg to Tacoma in 1918, after a local business period of nine years. He still retains his membership in the Masonic lodge of Roseburg. Mrs. Stubbs died nine months ago.

Wednesday — Only
"PAL NIGHT"
Two Admitted on One Adult Ticket
Adventure and Excitement of the Orient
"Shadows Over Shanghai"
starring
JAMES DUNN
RALPH MORGAN
Plus on the Same Program
"Headleys at Home"
with
EVELYN VENABLE
GRANT MITCHELL
2 BIG SHOWS
ROSE
Ends Today
BACK DOOR TO HEAVEN
with
WALLACE FORD
PATRICIA ELLIS
ALSO
A drama of love that was born of TERROR!!
AMBUSH
GLADYS SWARTHOUT
Lloyd NOLAN
Shows 2-7-9 P. M.
Mats. 25c Eves. 35c Kiddies 10c

Daily Devotions
DR. CHARLES A. EDWARDS

"Except ye see signs and wonders ye will not believe." John 4:48.

To anyone who does not know how to do it, any great achievement seems a miracle. To the wondering throngs that attended Jesus, His curses and His marvelous deeds were miraculous. Yet the Master made but sparing use of this method. His great wonders appeared in the realm of nature, of human nature and of spiritual nature. Not a breaker of laws, but as a user of laws unknown to those who attended Him. Jesus employed these signs and wonders to authenticate His mission, to relieve His followers and hearers, to transform the very nature of nearly sinners, and to inspire belief in Himself as the accredited Son of God, the Saviour of Men. The supreme miracle was the resurrection, and if He did the greater one He could easily do the lesser one, such as turning water into wine. Create within me a clean heart, O God, and renew a right spirit within me, turn me to higher and nobler pursuits of life, give me that purity which sees Thee, and that consecration of life which serves Thee, for Jesus sake. Amen.

New Idea Club to Meet—The New Idea club will meet at a one o'clock luncheon Wednesday at the home of Mrs. R. R. Williams in Edenhower. Pollyanna gifts will be exchanged.

Visits Over Week-End—R. A. Young, of Portland, left Monday after a visit here over the Mother's day week-end with his parents, Mayor and Mrs. A. J. Young, on Flint street. His wife spent the week-end in Eugene with her parents, Dr. and Mrs. W. E. Buchanan, Sr.

P.-T. A. Council to Meet — The Douglas County P.-T. A. council will meet at two o'clock Wednesday at the music room in the junior high school, with Mrs. H. B. Carter, president, in charge. Election of officers and a school of instruction for them will be held. Representatives from the P.-T. A.'s in this county are requested to be present.

Will Go North Tomorrow—Mr. and Mrs. O. M. Nicholas, who have been spending the winter months in California, and Mr. and Mrs. J. E. McClintock, of Roseburg, are leaving tomorrow for Portland, where the McClintocks will spend two weeks visiting their son, John McClintock, and family. The Nicholas will continue on north on their vacation trip.

Goes to Portland—Mrs. Alma Harness left today for Portland to spend several days visiting friends and attending to business.

Spend Day Here—Mr. and Mrs. E. M. Morgan and family, of Canyonville, spent Saturday here, having come to Roseburg to attend the meeting of the Oak Creek cemetery group at the city hall.

Sub-Junior Group to Meet — The sub-junior group will meet at seven-thirty o'clock tonight at the Roseburg Woman's club house. The officers have requested all members to be present.

Move to West Mosher Street—Mr. and Mrs. R. B. Siggrell and small son, Ralph, are moving this week from 300 East Second avenue North to the Harry Hildebore residence at 119 West Mosher street.

Return to Grants Pass—Mr. and Mrs. Floyd Althaus have returned to their home in Grants Pass, following a week-end visit in this city with their parents, Mr. and Mrs. Arthur Hudnell and Mr. and Mrs. Herman Althaus.

Will Leave For East—Mrs. Helene Hartley Anderson, who was recently retired as recreational aide at the Veterans Administration facility in Roseburg, plans to leave sometime next week for Chicago, Ill., where she will reside with her sister.

Here Over Week-End—Mrs. Floyd Morrison and daughter, Minita, of Grants Pass, spent the week-end here and at Oak creek where they decorated the grave of the former's mother, Mrs. Annie Shattuck. While in Roseburg they were guests of Mrs. Morrison's aunt, Mrs. Albert Long.

Leave For Seattle—H. E. Pargeter, of this city, accompanied by his brother and sister-in-law, Mr. and Mrs. Thomas Pargeter, of Seattle, left for Seattle this week. The latter two have been spending a week vacationing here, visiting H. O. and R. E. Pargeter.

UTNE BROS.
ROSE GARAGE
We have our used cars inside, free from sun and rain—Come in and see them.

FOR YOUR
TAXI
Phone 21

Unforgettable melodies bring back the past you want to remember . . . re-
Starts WEDNESDAY!
The stars of "Alexander's Ragtime Band"
TYRONE POWER
ALICE FAYE
and
AL JOLSON
singing his famous songs again
in
ROSE OF WASHINGTON SQUARE
with
WILLIAM FRAWLEY
JOYCE COMPTON
HOBART CAVANAUGH
Hear them again . . . these milestones of melody! Mammy • Toot Toot Tootsie, Goodbye • My Man • Avalon • I'm Always Chasing Rainbows • I'm Sorry I Made You Cry • April Showers • The Curse of an Aching Heart • California, Here I Come • I'm Just Wild About Harry • The Vamp • Ja-Da • Rose of Washington Square. And in the swing of today, Gordon & Revel's new hit, "I Never Knew Heaven Could Speak"!
INDIAN
Short Subject in the West
ENDS TODAY
Nelson Eddy -- Virginia Bruce
"LET FREEDOM RING"
Shows 2-7-9 P. M. Mats. 25c Eves. 35c Kiddies 10c