BANK LOSES ROUND IN BARRIER EFFORT

WASHINGTON, Jan. 31.—(AP)—The Bank of America lost today in federal district court its fight to obtain an order blocking a securities commission investigation of the bank.

Justice O'Donoghue dismissed the bank's petition for an injunction.

He ruled the SEC had full authority to investigate the west coast banking house in connection with its inquiry into Trans-America corporation, which owns 42 per cent of the bank's stock.

The commission has charged the corporation with filing "false and misleading" statements in connection with its application for SEC registration.

The bank claimed it could not also be subject to scrutiny or supervision of the commission without a special act of congress.

Counsel for the bank said they would file an appeal.

Around the County

AZALEA

AZALEA, Jan. 31.—L. S. Johns, Champ Johns and son, Darwin, spent Monday in Roseburg. Mrs. Cora Chadwick of Drain's Ville accompanied them home for an extended visit at the L. S. Johns home.

Mrs. Jim Pickett spent the past week visiting her sister, Mrs. McFarland at Drain; she also attended the wedding of her daughter, May Dunewood, while there.

Mrs. Lowell Curtis and Mrs. Tom Hunsaker shopped in Grants Pass Wednesday.

Mr. and Mrs. Jimmy Johns shopped in Roseburg Thursday afternoon.

L. S. Johns attended to business at Days Creek Tuesday.

Mr. and Mrs. Warren Hazen and Mrs. Esther Hazen attended to business and shopped in Grants Pass Wednesday.

Mrs. Ora Condray was a Roseburg caller Wednesday.

Mrs. Walter Remp, Mrs. Jake Fisher and Mrs. Henry Gaedecke were in Glendale Tuesday on business.

Mr. and Mrs. Verdon Gaedecke, Mrs. Geary Gaedecke and son, Bobby, transacted business in Roseburg Saturday.

OLALLA

OLALLA, Jan. 31.—Hugh Miller of Oakland came to Olalla the first of the week to haul away a load of barks purchased from Monroe Arnold and Henry Rowell.

Gus Johnson and family were Roseburg visitors Saturday.

Mike Ireland, who has been receiving treatment at the Cottage hospital for blood poisoning in his arm, caused by a splint from a steel cable, is able to be at home again.

Roy J. Carnall was transacting business in Roseburg Friday.

A nice rain fell in the valley during the week-end and will be of great benefit to crops and pasture.

Gaylord Looney was taken to Mercy hospital in Roseburg for medical treatment Thursday.

Joe Homolka left Saturday for Molalla where he has recently purchased a tract of twelve acres of land.

Mr. and Mrs. Victor Howard and Mrs. Roy Carnall spent Friday at the home of Mr. and Mrs. Earl Ollivant. In the evening Mr. and Mrs. Ralph Heater and Mr. and Mrs. Ralph Howard and daughter Nona Mae, joined the party. Chinese checkers and pinochle were enjoyed until a late hour when Mrs. Ollivant served sandwiches, cake, pie and coffee. The occasion was the fourth wedding anniversary of Mr. and Mrs. Heater.

Mrs. Edyth Gilmore of Roseburg spent several days recently as guest of her mother, Mrs. Mary Northcraft and also visited her sister, Mrs. Gene Ollivant and brother Harvey Northcraft.

GLENDALE

GLENDALE, Dec. 1.—Mrs. J. S. Woodroffe and Mrs. Wm. Hollisclaw shopped and visited at Roseburg Saturday.

Billie Belcher, student at Willamette university, Salem, spent the week-end here at the home of his parents, Mr. and Mrs. Emmett Belcher.

Mrs. Lester Winder and daughter Betty Lou and Mrs. Bud Belcher visited at Grants Pass Thursday.

Mr. and Mrs. J. R. McGlow spent the week-end visiting with relatives at Grants Pass.

Miss Laura Rarer, Mrs. Lester Winder and Mrs. Al Phillips spent Friday at Roseburg.

Mrs. Emmett Belcher returned from Fairfield, Calif., Wednesday, where she visited at the home of her daughter, Mrs. Stanley Williams, and family. She was accompanied home by her grandson, Dean Williams.

Warren Moody and Arthur and Billie Tobeys were Grants Pass visitors Saturday.

Mr. and Mrs. E. R. Harvey and Mr. and Mrs. A. C. Hommer attended the show at Grants Pass Sunday.

Mr. and Mrs. B. C. Huntington drove to Roseburg Wednesday evening, where they attended a dinner meeting of the County Principals' association, of which Mr. Huntington is president. The principal speaker of the evening was Miss Agnes Pitchford, county juvenile officer, who addressed the group on "Juvenile Officers and the Juvenile Court."

M. L. Nye and Maxine McMorris spent Sunday with Mrs. Nye at Ashland, where she is staying because of the illness of her father, J. M. Keys.

Mrs. R. B. Gardner, Mrs. H. D. Wood and son, Bruce, Mrs. Arthur Paschke and Mrs. W. T. Harbour were visitors at Grants Pass Tuesday.

Frank Williams and Mrs. Emma Wilson were Grants Pass visitors Saturday afternoon.

L. H. Smith and W. R. Stevenson were business callers at Roseburg Friday.

Mrs. Allen Smith and daughter, Geraldine of Portland arrived Tuesday for a visit at the home of Mr. and Mrs. L. H. Smith and with Mr. and Mrs. S. E. Eakin, at Quine creek.

Mr. and Mrs. S. Leslie Stewart and sons, Sam and Bob, were Grants Pass visitors Saturday.

ELKTON

ELKTON, Feb. 1.—Nochabelle Weatherly underwent an appendicitis operation at North Bend Thursday.

Mr. and Mrs. William Hogan, Mrs. E. S. Adams and Barbara Adams were Roseburg visitors Thursday.

Miss Marie Haines is home from Portland for a few days for a visit.

Mr. and Mrs. J. L. Speed, of Dexter, were attending to business matters in Elkton Friday.

Mr. and Mrs. Carl Binder, Eleanor Binder and Mrs. George Binder were Eugene visitors Friday.

Mr. and Mrs. William Hogan and daughters and Iris Haines were in Eugene Saturday. Mr. Hogan was on his way back to work at Fort Peck, Mont. The others went on to their home at Elkton.

Mrs. Dora Sanders returned Friday from Corvallis, where she was called by the illness and death of her aged grandmother, Mary J. Holmes. Mrs. Holmes died at the age of 92 years of age and was at the last to leave of her kin when her daughter, Mrs. Della C. Boyle. Mrs. Boyle is the mother of Mrs. Sanders.

MYRTLE CREEK

MYRTLE CREEK, Feb. 1.—The Homemaid club recently elected its officers for the coming year as follows: Fred Johnson, president; Mrs. Rube Carroll, vice president; Mrs. Fred Johnson, secretary-treasurer. Some members have been added lately and an effort is being made to increase the membership to 40.

Otis Dougan, who is a noted local hunter of opossums, succeeded in bagging two opossums last week, somewhere in the mountains near the heads of the Myrtle Creek.

Roses were gay and trees and grass were white Monday morning in the vicinity of Myrtle Creek. Boomer Hill built off as usual with a deck of ice and snow, and the north and south approaches of the Myrtle creeks had as much of so to their credit. This is the first snow fall of the season here.

"Uncle Bill" Dyer is very ill at his home here. His children were summoned last week, and some of them are in constant attendance at his bedside.

Mr. and Mrs. Ralph E. Dean and daughter, Carmen, returned from Grants Pass Sunday evening where Mrs. Dean had been assisting in the care of her sister and brother-in-law, Mr. and Mrs. Herman Horton. Mr. Horton was recently badly burned when his bedroom caught fire. He is reported to be improving very satisfactorily.

L. A. Daily, head of the Pine Mountain Lumber Co., reports that the company has purchased a large tract of very fine timber containing about 1 million feet of logs located on the Tiller Trail cutoff highway above Drew. Roy Conley, the logging contractor, expects to begin falling and trucking to the mill about the first of the month. The stand of timber is largely fir with a good percentage of pine and cedar.

The revival meetings at the Christian church closed Sunday night this week as Minister and Mrs. Lunsden are preparing to go to their home in California, starting Wednesday, to arrange for their work in a new field.

William Lodington, who was hurt by a falling tree two weeks ago, is recovering rapidly.

Mr. and Mrs. G. F. Minnick are the proud owners of a very fine looking Oldsmobile received in a trade on their since-do. Mr. and Mrs. R. W. Shields of Wolf Creek.

Interior decorators are "busy" the inside of "Village Place" which will be closed until they finish sometime February 1st. New and large tables are being added and Mr. Chapman expects to be able to cater to a larger trade than before.

At a special meeting of the Myrtle Creek chamber of commerce held Tuesday evening, Ray A. Norton, was chosen secretary to succeed the late J. R. Rose. As previously the annual report reads as follows: D. J. C. Masson, president; Ted Rose, treasurer; Ray Reynolds, J. M. Leslie-Creed, H. McDonald, directors.

Mrs. W. J. Rice was called to Portland last week by the serious illness of her mother, Mrs. Jennie Chapin, but has returned home as her condition is better. Mrs. Lucia Dryden of Days Creek is another daughter to Mrs. Chapin and she is still in Portland attending her sick mother.

Mr. and Mrs. Pat Reddy and their Roseburg brother, Bill Nye, made a trip from Capitola for the benefit of Mr. Reddy's health. They expect to remain some time. Mr. Nye is a partner of the famous comic artist who is in the Paramount Cartoons.

Mr. and Mrs. A. L. Shirtcliff of Winchester Bay were overnight visitors at the H. M. Shirtcliff home, Wednesday, on their return from a trip to Portland where they had gone to take their daughter, Mrs. Auburn Carle and baby, who were on their way to Seattle, after a visit with Mrs. Carle's parents. The two Mr. Shirtcliffs are brothers.

Mr. and Mrs. G. R. Bates spent the week-end in Eugene with their daughters, Marjorie and Dorothy, students at the U. of O. and attending "Dads' Day" ceremonies.

The Prune Growers' association shipped a load of prunes last week.

Mrs. Ruby Irvine, who formerly lived in Myrtle Creek, but now is living in San Francisco, stopped over here on Monday of last week for a short call on some of her many friends, resuming her journey Tuesday, to Sacramento, where she expected to spend some time with her father, Mr. Shroade, who is in failing health. Mrs. Irvine has been visiting since the holidays at Astoria with her son, Lloyd, who operates a drug store there. She has employment at the World's fair which will open February 18.

OREGON EVENTS FLASHED FROM WIRE SERVICE

MARSHFIELD, Jan. 31.—(AP)—The thump of duckbill box jumpers and walking handsaws became welcome sounds of the night on Coos Bay Monday as the Coos Bay Lumber company put 200 men to work on a night shift.

It was the first time in several months the mill has operated a night shift.

HOOD RIVER, Jan. 31.—(AP)—Mrs. A. T. Marble was notified Monday she had been selected to supervise the Oregon agricultural exhibit at the World's fair at San Francisco. For several years she was supervisor of the Hood River county exhibits at the state fair.

IS EPILEPSY INHERITED CAN IT BE CURED?

[illegible]

Save Your Tire
Have the Broken Fabric repaired by Welding.
O. K. Tire Weld Co,
Richfield Station
Mosher and Stephens St.

OUR BOARDING HOUSE with Major Hoople

Thirty Feet Long—But What Is It?

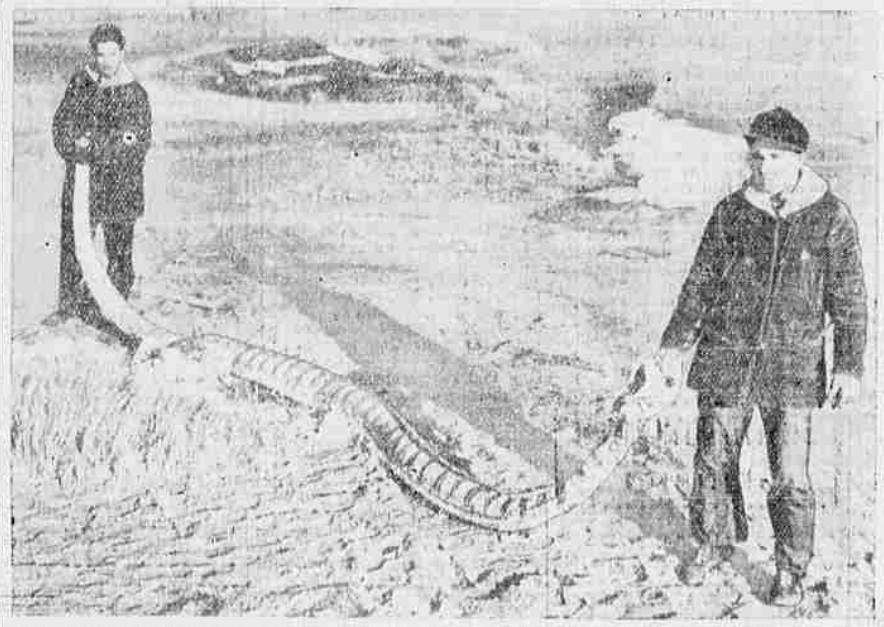

Out of the sea at Provincetown, Mass., came this 30-foot skeleton of a something-or-other—and now old salts up Provincetown way are having a fine time recalling the "sea serpent of 1886" and other fishy monsters. The skeleton, held by two of the coast guardsmen who found it, has 71 sections complete with vertebrae, a toothless skull with a hole on top and bones of what might have been frog-like feet.

LARCENY CHARGES ADMITTED BY TWO

ST. HELENS, Jan. 31.—(AP)—John W. Spencer, 31, and Verne H. Minnich, 20, both of Portland, pleaded guilty to charges of larceny in a dwelling before Circuit Judge Zimmerman yesterday.

District Attorney Bennett said the men had been questioned in connection with robberies at Goble, Newberg, Portland, Scappoose, St. Helens and Beaverton. Officers reported property valued at about $200 and alleged to have been taken from automobiles parked at Portland was recovered from Spencer's car and apartment at Portland.

NEWBERG, Jan. 31.—(AP)—Paul J. Minnich, arrested by City Officer Christenson, was taken to the Yamhill county jail at McMinnville today for grand jury action on charges of robbing the W. K. Hannegan pool hall here.

Authorities said he would be questioned in connection with a series of robberies in the Willamette valley alleged to have been committed with John W. Spencer and Verne H. Minnich, who are in custody at St. Helens.

CHANGES IN LABOR ACT WILL BE SLOW

WASHINGTON, Jan. 31.—(AP)—Senator Thomas disclosed today the administration was opposed to too quick haste in amending the national labor relations act.

Thomas, chairman of the senate labor committee, said a series of amendments offered by Senator Walsh in behalf of the American Federation of Labor, had been referred to "interested government agencies for recommendations."

When these are received, Thomas said, the whole senate labor committee will hold public hearings on the proposed amendments.

Senator Burke predicted, meanwhile, congress would revise the labor act.

"I think the country is in a frame of mind to insist upon amendments this session," said Burke, frequent critic of the act and the board that administers it.

Chairman Thomas, on the other hand, announced opposition to any amendments "that will interfere with the proper workings of the law."

BENEFITS OF CCC CAMP LIFE RELATED

An interesting discussion of life in CCC camps and the beneficial results to enrollees physically, educationally and in character building was presented before the Roseburg Kiwanis club at its regular Tuesday luncheon meeting. The speaker was Lieutenant Anderson, Medford district CCC chaplain. The Kiwanians also were entertained with accordion solos by Jack Josee.

SUTHERLIN

SUTHERLIN, Feb. 1.—Most of the proceeds from the dance at Nonpareil, Saturday night, given by the Nite Owls, was presented by the Nonpareil Community hall committee to the President's fund for infantile paralysis. A large crowd enjoyed the dance.

A. L. Powrie, of Myrtle Point, who has had a crew moving the cedar logs from the yards near the depot, finished the work and moved his equipment back to Myrtle Point Thursday.

Mrs. Clyde Holman went by bus to Eugene, Wednesday, to receive medical attention. She returned late that night.

Word has been received here of the serious illness of "Mickey" Thompson, small son of Mr. and Mrs. Wesley Thompson, formerly of Sulherlin, who now reside at Cottage Grove. Pneumonia is the cause of the little boy's illness.

Christian Bachman, Jr., son of Mr. and Mrs. Chris Bachman is quite ill at his home with a cold.

Mrs. Jeanette Pearce left Tuesday for Coquille after spending several weeks visiting at the home of her son-in-law and daughter, Mr. and Mrs. Frank O. Young.

Mr. and Mrs. R. C. Hoyt arrived here from Walton, Ore., and are now living at the Harver house, formerly occupied by Mr. and Mrs. Owen Rose. Mr. Hoyt is employed at the saw mill of his uncle, E. R. Kieth, on the Arthur Longbrake place east of town.

Mr. and Mrs. Hugh Wahl spent several days this week visiting at Gaston, Corvallis and Portland, returning here Thursday.

QUICK, POSITIVE RELIEF for HEMORRHOIDS (Piles)

For 26 years we have successfully treated thousands of people for the ailments we specialize in. Rectal and Colon and Stomach ailments completely done away with without a hospital operation. No confinement. No loss of time from your work. Call or write for FREE Booklet today.

Dr. C. J. DEAN CLINIC
Physician and Surgeon
N.E. Cor. E. Burnside and Grand Ave.
Telephone EAst 3918 Portland, Oregon

"Yes sir, it's the Fastest Starting Gas—I ever sold"

WHEN I say Winter 76 is the fastest-starting gasoline I ever sold—that's really something, because 76 has always been right at the top of the heap when it comes to starting.

But this winter's 76 is better than ever. It has more of the light, rapid-firing fractions, or whatever it is, that makes a gasoline start right off the bat!

I've tested it carefully in my own car. And my customers tell me it's the fastest-starting gasoline they can buy.

Come in and fill up with Winter 76 today. I'm sure it will end your winter starting worries—and it will give you top mileage and anti-knock performance, too.

Your neighborhood 76 Dealer