Roseburg News-Review

Issued Daily Except Sunday by the News-Review Co., Inc.

Member of The Associated Press
The Associated Press is exclusively entitled to the use for republication of all news dispatches credited to it or not otherwise credited in this paper and to all local news published herein. All rights of republication of special dispatches herein are also reserved.

HARRIS ELLSWORTH.....Editor

Entered as second class matter May 17, 1920, at the post office at Roseburg, Oregon, under act of March 2, 1878.

Represented by

WEST-HOLLIDAY

New York—271 Madison Ave., Chicago—360 N. Michigan Ave.—San Francisco—220 Bush Street—Detroit—319 Stephenson Bldg., Los Angeles—433 S. Spring Street, Seattle—602 Stewart Street, Portland—520 S. W. Sixth Street, Vancouver, B. C.—711 Hall Bldg., St. Louis—411 N. Tenth Street, Atlanta—925 Grant Building.

Member Oregon Newspaper Publishers Association 1938

Subscription Rates

Daily, per year by mail	$5.00
Daily, 6 months by mail	2.50
Daily, 3 months by mail	1.25
Daily, by carrier per month	.65
Daily, by carrier per year	7.80

The Next Crisis

APPARENTLY the next territory to be taken back into the German reich will be 853 square miles now within the boundaries of Lithuania but which, according to the vote of its 150,000 population is 96 per cent nazi in sympathy. This area is known as Memel.

The principal importance to Germany of the strip of territory is to give that nation more coast line on the Baltic sea.

Lithuania is a little country, not quite one-fourth as large as the state of Oregon, with a total population double that of this state. Under the Russian empire, and prior to 1918, Lithuania was a grand duchy.

Although the treaty of Versailles gave Memel to Lithuania, Vilva with a strip of territory, about 10,000 square miles, was given to Poland in 1923 by the league of nations. Thus by the juggling, Lithuania was loser to the extent of about 200 square miles of area.

Lithuania is one of the old Baltic states. There has been trouble up in that part of the world for many years. To one on this side of the world, having only the historical facts of the past two decades available, those countries seem somewhat uncertain as to boundaries. Therefore, barring the usual Friday European crisis headline which will doubtless come along this Friday as it has most Fridays for some months, there will probably be very little stir over the acquisition of Memel territory by Germany.

Kettering's Contribution

IT is characteristic of General Motors' slow-spoken, inventor-industrialist Charles Kettering that he should urge the patient accuracy of the laboratory as a guide to co-operative action by business and government.

Appearing before the government committee inquiring into the economic organism of the country, Mr. Kettering said:

"If we could only have an invention congress or conference here in which we had business men and economists and representatives of government, and could sit down and say, 'Now, what are the most probable things that we can do?'

"Remember, some of the most important things to do you can't do in a hurry. It takes a long while. We have had men at work for 15 years on some problems, and we haven't the solution to the thing yet."

That is indeed a heavening admixture in the government recipe for combining to best advantage the contributions of government, business and labor to the economic whole.

Science and Alarm Clocks

TEN THOUSAND nights of scientific sleeping at the University of Chicago have produced a conclusion which may be soul stirring in some quarters, but which is no great news in others.

Employes, graduate students from many states, teachers and physiologists have combined their findings in a lengthy report which has for its conclusion the statement that an alarm clock normally cuts about a half hour off a night's sleep, as without the clock the persons slept that much longer. This will be important news to anyone who has never heard an alarm clock.

Editorials on News

(Continued from page 1.)

BROKE.

THERE is much talk of "liberalism" in the Republican party—a lot of it undoubtedly inspired by the keen desire of Republican politicians to get back on the public payroll.

Before throwing in our lot with this new program, let's find out definitely what is MEANT by liberalism.

IF liberalism means equality before the law, so that EVERYBODY, big and little, rich and poor, may have as nearly equal opportunities as is humanly possible to make a living, this writer is for it.

But if it means merely being liberal with other people's money and going on with a career of reckless spending, regardless of where the money is to come from, which MUST mean national ruin in the end, this writer, for one, is AGAINST it.

PRICE OF TURKEY HENS CLIMBS TO 24

PORTLAND, Dec. 12.—(AP)—Turkey hens gained strength on the market here today. The buying price for toms was quoted generally at 22 cents a pound and 24 cents for hens.

A fair supply and demand existed for toms. Swift and Company announced it had selected Oregon turkeys for display at the New York world's fair.

SAN FRANCISCO, Dec. 12.—(AP)—Net prices paid producers for live poultry delivered San Francisco: Turkeys, young toms, under 18 lbs., fresh, 23c; over 18 lbs., 22½-23c; young hens, fresh, 25½-26c.

GIRLS INDUSTRIAL SCHOOL HEAD QUITS

SALEM, Dec. 13—(AP)—Her 18 years as superintendent of the state industrial school for girls was terminated by Mrs. Clara Patterson when she submitted her resignation to the state board of control, effective Dec. 31.

She will be succeeded by Mrs. M. Wilson Savage, an employe of the school for 15 years.

KRNR PROGRAM

(REMAINING HOURS TODAY)

4:00—Fulton Lewis, Jr., MBS.
4:15—News, MBS.
4:30—Private School, MBS.
5:00—Three Graces, MBS.
5:15—Shafter Parker, MBS.
5:30—The Children's Hour.
6:00—Welke Orchestra.
6:15—American Family Robinson.
6:30—Dinner Dance.
6:50—Hansen Motor Co. News.
6:55—News Flashes.
7:00—Diary of a Young Woman, MBS.
7:15—Symphony.
7:30—The Green Hornet, MBS.
8:00—Geo. Hall Orchestra.
8:15—Don't You Believe It, Sensation Cigarettes, MBS.
8:30—Salute to the Cities, MBS.
9:00—Alka Seltzer News, MBS.
9:15—Interlude.
9:20—Geo. Hamilton's Orchestra, MBS.
9:30—Willamette U. Glee Club, MBS.
10:00—Sign Off.

WEDNESDAY, DECEMBER 14

7:00—"Early Birds."
7:30—News-Review Newscast.
7:40—Hansen Motor Co. News.
7:45—J. M. Judd Says "Good Morning."
7:50—Rhapsody in Wax.
8:00—Eight O'Clock Club per, MBS.
8:30—Haven of Rest, MBS.
9:00—Man About Town.
9:30—Welkes' Orch., MBS.
9:45—Women's Club Movie Hour, MBS.
10:00—Happy Gang, MBS.
10:15—Mamma Bloom's Brood, Copco.
10:30—Silhouettes in Blue, MBS.
10:45—Voice of Experience, Pinkham, MBS.
11:00—Home Town, MBS.
11:15—Radio Christmas Stocking.
11:45—The Bookshelf, MBS.
12:00—Luncheon Concert.
12:15—Bill Lewis & Organ, MBS.
12:30—Noontime Melodies.
12:35—Parkinson's Information Exchange.
12:45—Hansen Motor Co. News.
12:50—News Review of the Air.
1:00—Henninger's Man on the Street.
1:15—Midstream, MBS.
1:30—P-T A Program, MBS.
1:45—At Your Command.
2:15—The Johnson Family, MBS.
2:30—Nation's School of the Air, MBS.
3:00—Feminine Fancies, MBS.
3:30—To Be Announced.
3:45—Hit Makers, MBS.
4:00—Fulton Lewis Jr., MBS.
4:15—News, MBS.
4:30—It's Box Office, MBS.
5:00—College of Music, MBS.
5:15—Gen. Shafter Parker, MBS.
5:30—Melody Lane With Wanda Armour.
6:00—Dorsey Bros. Orch.
6:15—The Phantom Pilot, MBS.
6:30—Dinner Dance.
6:50—Hansen Motor Co. News.
6:55—News Flashes.
7:00—Famous Jury Trials, MBS.
7:30—Lone Ranger, MBS.
8:00—Interlude.
8:05—Pioneers.
8:15—Dick Barrie Orch.
8:30—Anson Weeks' Orch., MBS.
9:00—Alka Seltzer News, MBS.
9:15—Sammy Kayes' Orch., MBS.
9:30—Clyde Lucas Orch., MBS.
10:00—Sign Off.

OUT OUR WAY

By Williams

THE UNBELIEVERS

BASKETBALL WILL BOW HERE TONIGHT

R.H.S. Indians Will Make Season's Debut Against Myrtle Creek Five.

Basketball makes its seasonal debut in local cage circles tonight at 7:30 on senior high maple court, when Coach Jim Watts' Indian quintet meets a strong B league five from Myrtle Creek high school, the first of a series of obstacles the local warriors must hurdle in their quest for mythical hoop recognition.

Upon the husky shoulders of five well-built lads which Coach Watts is gradually welding into fast-passing, hard-driving, quick-shooting aggregation rests the titular hopes of this season's Indian team. With only one veteran to lead them through the tough spots and steady them in their moments of uncertainty, much depends upon four willing but untried men who have won the starting assignments for the opening game on whether or not a new day has dawned at Roseburg high school as far as the game of basketball is concerned.

Acid Test for Three

The eyes of a critical audience will be focused upon three new men particularly, two of them sophomores and the other a senior. These three, Jim Finlay, Earl Wiard and Jack Parrott, are the trio of lads on the spot, for teamed with "Chub" Church, reserve from last season's quintet, and George Sanders, letterman veteran, round out the 1938-39 varsity, which is potentially one of the strongest to represent the school in the past few years.

Finlay and Wiard are two names which are not new in local cage followers, for they are on from Coach Hod Turner's great team of a season ago where they demonstrated that they have the stuff to become really great cage stars. But for Parrott, there is a different story. Though a senior, he has never tried out for the varsity until this fall, and has developed so rapidly that he is fast becoming one of the smoothest workers on the team. A southpaw by nature, he has an uncanny knack of flipping in baskets from seemingly impossible positions and should prove to be a decided scoring threat from the keyhole position.

Sanders in Final Year

Sanders and Church need no introduction. The former is playing his third and last year on the team, is a close checking, smooth-working floor man, and all-conference guard. While not the best shot on the team, Sanders is invaluable as a leader and director of team play. Church played considerable ball last year as a reserve. He is the fastest man on the squad, and an accurate shot.

With plenty of height provided by Wiard's 6 feet, 3 inches, Parrott's 6 feet, and Finlay and Church's 5 feet, 10 inches, the Indians are well fortified in that department for the first time in years.

A wealth of dependable reserves are also available, but most of them small. Destined to see plenty of action is Virgil Sanders, one of the smoothest floor men on the squad. Pilin Laurance, Lovall Baker, Lowell Atterbury, Dale Borgen, Eddie Nordyke, Bill Goodlow, Paul Cary and Ray Puckett.

A preliminary game between two inter-class teams will start promptly at 6:30 p. m.

MAYOR SENTENCED ON GAMING CHARGE

PORT ORCHARD, Wash., Dec. 12.—(AP)—Despite a jury recommendation of leniency, Superior Judge Hodge today sentenced Jesse Knabb, Bremerton mayor, to a year in jail and fined him $1,000 for conspiracy to establish a gambling game.

George Vanderveer, Seattle, of defense counsel, gave oral notice of appeal and Knabb was permitted three days' liberty in which to raise $3,000 appeal bond.

Daily Devotions

DR. CHARLES A. EDWARDS

To be able to put a true value upon each one of life's varied good things is to have learned now to live wisely and well. It is so easy to be impressed with the show and the glamor and the bigness and to miss the inner core and substance of the life which is fruitful and satisfying. In the main, life was meant to be gloriously enjoyable, and it would be to every one of us if we had only learned to seek its happiness in the places where it was meant to be found. Until we learn to do that, any complaint against life on the score that it is disappointing and unsatisfying is unwise. We thank Thee, our Heavenly Father, that life has in it so much that is good. So many places of joy and of satisfaction along its road. We know that Thou dost intend that we should see and use them. Do Thou give us wisdom toward that end, for Jesus sake. Amen.

LOOKINGGLASS FIVE LOSES TO OAKLAND

The Lookingglass high school Yellow Jackets suffered their third straight defeat in their pre-season warm-up, when a strong and more experienced Oakland quintet took an easy 22-to-5 win on the losers' floor last night.

The Lookingglass five composed of tall but inexperienced hoopsters made a battle of it the first half, leaving the floor trailing only 10 to 5, but they could not match the drive and shooting of the visitors during the final two periods. Both teams played raggedly, displaying many "jitterbug" tendencies such as wild passing, fumbling and the like.

Cole, Oakland center, walked off with scoring honors when he sunk 6 field goals for 12 points. Felt, Lookingglass forward, was high for his team with 3 counters.

In a preliminary game the Lookingglass second team took a defensive battle from the Oakland reserves, 9 to 5.

Lineups:

Lookingglass (9)		(22) Oakland
Davidson	F	(3) Bennett
Felt (3)	F	Hakanson
Green	C	(12) Cole
R. Buell (2)	G	(1) Hammond
Richards (2)	G	(3) Baird
Meredith (2)	S	Minter
Marsh	S	—
Ward	S	—
Kiefer	S	—

Referee: H. H. Turner, Roseburg.

DAYS CREEK QUINT SCORES 32-20 WIN

DAYS Creek quint...4 spts

DAYS CREEK, Dec. 12—Days Creek high school basketball team defeated the Lookingglass team 32 to 20 on the former's court December 9. It was the first game of the season for the Days Creek team and featured a hard fought game, with Days Creek leading throughout the entire game. The half time score was 19 to 9.

In a volleyball game preliminary the Lookingglass girls forced their way ahead in the last few minutes to win by a score of 26 to 24.

Lineups:

Days Creek (32)		Lookingglass (20)
DeWitt (12)	F	Davidson
Ulam, D. (10)	F	(2) Felt
Ulam, C. (5)	C	Greene
Burr	G	(10) Buell
Rachor (4)	G	(3) Richards

Substitutes: For Days Creek, Rondeau, R. Jackson (2), Boyd (2), Howell, Welch. For Lookingglass, Word (5), Marsh, Meredith.

Referee: Ayres.

Give brother a fish reel, creel or line. Fly rods and casting rods, tackle boxes, bass lures and spinners, a marble waterproof match case or fine hunting knife. Powell's Hardware Store.—Adv.

FRED HUTCHINSON BOUGHT BY DETROIT

Seattle Boy Hurler Draws Four Players and Large Sum of Money.

SEATTLE, Dec. 13.—(AP)—Freddie Hutchinson, star "freshman" hurler of the Pacific coast league with Seattle last year, was leaning against a wall in a high school gym watching a basketball game last night when informed of his sale to Detroit.

The 19-year-old, 200-pound hurler gulped, grinned, and said:

"Don't ask me whether it feels good to know you're going to the majors. You know how you'd feel, don't you? Well that's the way I feel—tickled to death. It's a 15-year-old dream come true."

"What?" he was asked. "Were you dreaming about going to the majors when you were only four years old?"

"Darn right," Fred answered. "That's where I've wanted to go ever since the first time I saw a baseball."

It was recalled that his father, Dr. J. L. Hutchinson, said in interviews last summer he brought up Freddie with a baseball instead of a rattle.

4 Players in Exchange.

Hutchinson goes to the Tigers in exchange for four players and an amount of cash the Seattle owners told newspapermen they could "guess" was $50,000. Hutch disclosed that he will get a part of the purchase price, but he wouldn't divulge the percentage. It was a condition of his signing with Seattle last winter that he receive a piece of the purchase price. He also received a bonus to sign with Seattle. He wouldn't say, either, how much the bonus was, but it was understood to be in the neighborhood of $5,000.

If such was the case, Hutch would have been cheap at twice the price. All he did last year was win 25 and lose 7 games, lead the league's pitchers in the number of games won and in earned runs, turning in an average of 2.48. He fanned 145 and walked 99. He was responsible for 80 of the 83 runs scored off him.

Besides, he batted .313 and clouted 13 doubles and two home runs, winning several games with his hitting as well as his pitching.

He jumped straight from high school and semi-pro ranks into the coast league.

Players received are Tony Piet, infielde who hit .213 last year; Jo-Jo White, fleet outfielder who hit .262; First Baseman George Archie of Toledo in the American association, and Pitcher Ed Selway of Beaumont in the Texas league.

Hutchinson never has seen a major league game.

DRAIN BASKETEERS BEAT RIDDLE, 35-34

DRAIN, Dec. 13.—Drain high school basketball team defeated Riddle Friday night, 35 to 34, in one of the most spectacular games played on the local gym floor. The contest was played at a terrific pace, with both teams hawking the ball and taking advantage of every scoring opportunity. Bud Schave, Drain guard, sank a free throw to break the deadlock with 40 seconds to go and managed to stave off a last desperate Riddle drive as the game ended.

Gorsline, center on the winning team, amassed a total of 21 points to take scoring honors for the evening, followed closely by Becker, Riddle forward, who rang the hoop for 17. Coach Connor of Drain was well pleased with the showing of his boys. On Saturday, December 17, Drain will entertain in the local gym.

Lineups:

Drain (35)	Pos.	(34) Riddle
Rydell	F	Bates
Kirk (4)	F	(1) Phillips
Gorsline (21)	C	(7) Mellor
Schave (10)	G	(17) Becker
Peer	G	(1) Moore
Paris	S	(8) Cornutt
	S	Rigsby

Referee: Swanson of Cottage Grove

RAMBLINGS

by Paul Jenkins

YESTERDAY afternoon Mrs. F. M. Curtis brought an old ledger to this office, pasted full from cover to cover with the drawings of J. R. Williams, author of those delightful cartoons in the News - Review featuring the kids in "Out Our Way." These particular ones had been drawn a dozen years ago.

I took the ledger home and that night, after supper, I pulled a chair before the fireplace and settled down to a couple of hours of the very pleasantest pre-occupation imaginable—that of hearkening back to the days when I was a boy.

I reckon after all that heaven is something like the golden days of one's childhood.

I suppose that I could have looked at the pictures in the old ledger, and read the captions and the conversations floating in the balloons, in half an hour. But heavens! Every once in a while I'd catch myself mooning over some half forgotten experience of my own which contemplation of these cartoons had recalled to my memory. So I used up a lot of time.

It was a gorgeous evening. Many a night in the past, grown up and wintrier years, I've picked up Mark Twain's Tom Sawyer, or Huckleberry Finn, or Booth Tarkington's Penrod, and succeeded in half capturing the tantalizing and elusive spirit of boyhood. The books are fine. But it remained for last night's experience with Mrs. Curtis's old pasted ledger, to bring home to me a complete understanding of the full worth of the cartoonist's art.

In these pictures of Williams's, the small sorrows and the great joys experienced by the average boy, are pictured clearly and understandingly in a manner no mere words in a book can hope to duplicate.

* * *

Have you seen Spencer Tracy and Mickey Rooney in "Boys Town," now playing at the Indian? If you go, be sure and look for little Peewee, too. His real name is Bobby Watson, and he is a cousin of Story Iles, of Roseburg. He's purty good, himself.

CAMAS HOOPSTERS DEFEAT GLENDALE

CAMAS VALLEY, Dec. 13.—In a close checking, fast passing basketball game, the Camas Valley five nosed out the strong Glendale Pirates, 21 to 18, on the Camas Valley floor December 10.

Both teams showed very good form and very few fouls were called. In the second quarter, Glendale forged ahead to make the score 9 to 8 but a foul shot from the local team tied the score and the half ended with Camas leading 14 to 9. The lead was never relinquished during the second half although the score was close at all times.

The Glendale girls defeated the Camas Valley volleyball team, 34 to 16, in a preliminary game.

Tuesday night the Camas teams journey to Days Creek and on the following Saturday night Camas plays return games with Glendale at Glendale.

The lineup for the boys was:

Camas		Glendale
Kelley (2)	F	(9) Ball
Ware (6)	F	Lewis
Lockwood (6)	C	Belcher
Johnson (2)	G	Gardner
Standley (5)	G	(8) Normoyle
McFall	S	Brady
Dick	S	Peil
Laurence	S	(1) Paulson

DOWNEY BACKS $60 MONTHLY PENSION

WASHINGTON, Dec. 12—(AP)—Senator-elect Downey (D-Calif.) said today he would not introduce in congress the California $30-a-week pension plan but would support a modified Townsend plan estimated to give $60 a month to unemployed persons over 60 years old.

"I am more interested in pension legislation than anything else," Downey said.

The Californian praised the administration's spend-lend program and said if it was stopped suddenly the financial structure of the nation would collapse.

CATHERINE HARKER, EDUCATOR, PASSES

PALO ALTO, Calif., Dec. 13—(AP)—Miss Catherine Harker, who founded the Miss Harker school for girls here in 1902, died at her home as a result of a heart attack last night. She was born in Portland, Ore., a member of a pioneer Oregon family, and previously taught at Mills college in Oakland, Calif. She was a graduate of Vassar. Survivors include a sister, Miss Sara D. Harker, associated with the school.

During the last ten years, motor car registrations through the world have increased 45 per cent. It is estimated that there is now one car for every 48 persons in the world.

A STATESMAN OF FRANCE

HORIZONTAL

1 The premier of France.
14 Streamlet.
15 Wand.
16 Blackbird.
17 5280 feet.
18 To buzz.
19 Subsided.
20 Climbing shrub.
21 To cheat.
22 Price.
23 Compass point.
24 Northeast.
25 Insect.
26 The shank.
27 Mineral spring.
28 Vigor.
29 Cut of meat.
30 Afternoon meals.
31 Lengthwise cut.
33 Imperfection.
34 To lave.
35 To bind.
36 To throb.
37 He took part in the conferences in the recent war ——.
38 Electrical unit.
39 Combat.
40 Three.
41 Warmth.
42 Loosened earth.
43 Station.
45 Pertaining to sound.
46 Circle part.
47 Cherry red.
48 He is a man of wide ——.

Answer to Previous Puzzle

VERTICAL

2 To ride.
3 Suave.
4 Rubber tree.
5 Morindin dye.
6 Percussion instrument.
7 Cathedral church.
8 Paid publicity.
9 To accumulate.
10 Small depression.
11 To bore.
12 Ell.
13 Quitclaims.
17 He was formerly —— of defense (pl.).
18 Ugly old woman.
19 Broth.
21 Vagabond.
22 Rooster's cry.
23 Algerian cavalry.
25 Morsel.
26 To gossip.
27 Hardens.
28 To emulate.
29 Kaolin.
30 Japanese fish.
32 Circular wall.
33 Exploit.
34 Harness part.
36 Small nail.
37 Fold mark.
39 Garden wall.
40 Invigorating medicine.
41 Stringed instrument.
42 Cornucopia.
44 Toll.
45 Golf device.
47 Crown of India.

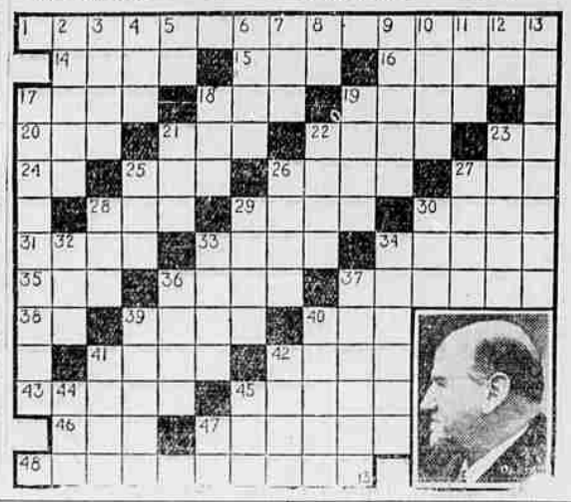

ENTERTAINER PLANS DOUGLAS VACATION

Jerry Belcher, originator of "Vox Pop" popular radio program heard weekly, plans to spend a vacation in Douglas county, he reported when he visited at Alpine lodge, near Canyonville, Sunday on his way through the county. Accompanied by Mrs. Belcher and their two-year-old daughter, he stopped at the lodge for dinner and reported that he has been greatly impressed by Oregon's recreational facilities and hopes in the near future to return to Douglas county for a fishing trip. Although a native of Texas and a booster for the Lone Star state, Oregon, he declared, is one of his favorite states for travel. He is an enthusiastic sportsman and enjoys trout and bass fishing. He goes to Maine whenever opportunity offers a brief vacation to fish for small-mouth bass.

DRUMMOND DENIES CHARGE OF SPYING

LOS ANGELES, Dec. 12—(AP)—With the government making the charge other persons soon may be implicated in the case, Karl Allen Drummond today pleaded innocent in federal court to charges of attempting to sell United States aviation secrets to Japan.

COMPLETE OPTICAL SERVICE
Dr. D. B. Bubar
116 No. Jackson

"San Francisco's Newest, Smartest Hotel"

A Few Minutes to Shopping and Theatres—Easy Parking
SUTTER AT GOUGH
You will be delighted to live at the beautiful new Broadmoor . . . completely equipped for solid comfort; service unsurpassed. ★ Rooms and suites richly appointed, all with bath and shower. Delicious home-cooked meals; elegant dining room. Dinners from 65c. ★ European . . . American.
TRANSIENT: $2 SINGLE, $3 DOUBLE
Hotel BROADMOOR

Holiday Trips to California
MEXICO AND THE EAST ON SOUTHERN PACIFIC TRAINS

TO CALIFORNIA—Celebrate the holidays in sunny California! You can do it comfortably, economically, if you go by train.
Southern Pacific's fares are low; trains are fast, warm and safe in any kind of weather. Low cost meals, 10c and 15c Tray Food Service, soft seats, free pillows, air-conditioning throughout.
See Treasure Island, the world's two greatest bridges, exciting San Francisco. Ride the streamlined Daylight to Los Angeles—visit Hollywood and the beaches.

EAST THRU CALIFORNIA
See twice as much on your round-trip by going or returning through California for not one cent more rail fare than you'd pay to go straight East and back.

TO MEXICO—See the tropical West Coast of Mexico—the gorgeous Gulf of California, dreamy Mazatlan, the fantastic Barrancas, Southern Pacific's beautiful Hotel Playa de Cortes, and stately Guadalajara.

LOW FARES SOUTH

Roundtrips to:	Coach	Tourist
SAN FRANCISCO	$21.00	$23.55
LOS ANGELES	34.10	38.35
SACRAMENTO	18.50	20.75

Coach fares good in coaches, reclining chair cars. Tourist good in Tourist Pullmans, plus berth. First class, in Standard Pullmans, plus berth.

Southern Pacific
J. E. CLARK, AGENT
Phone 1