Society and Clubs

By LOTUS KNIGHT PORTER

WILSON FAMILY REUNION HELD

RIDDLE, Aug 16—The family of Mrs. Augusta Wilson and their friends enjoyed a family reunion and picnic at Dodge Inn Sunday, August 7th. About thirty-six attended. The gathering was in honor of Mrs. Valen Gilmore, formerly Easter Wilson, who has been visiting here from Cordova, Alaska. A sumptuous picnic dinner was served at noon and the afternoon spent in visiting, swimming and other diversions. Ice cream was served late in the afternoon. Present were Dr. and Mrs. John Wilson and family of Myrtle Creek, Dr. and Mrs. Dewey Wilson and family of Marshfield, Mr. and Mrs. Herbert Groves and family, Mr. and Mrs. Jordan Shultz and son, Billy, Miss Marjorie Wilson, Evelyn Willis, John Irving, and Maynard Bell of Roseburg, Murle Hutchinson of Days Creek, Mrs. Carl Wilson of Silverton, Yvonne Conley of Myrtle Creek, Mrs. Clara Willis of Canyonville, Mrs. Valen Gilmore and children of Cordova, Alaska, Mrs. Augusta Wilson, Mr. and Mrs. Austin Wilson, Melba and Billy Wilson, Mr. and Mrs. Max Kimmel, Karl Kimmel, W. J. Jackson and Dorothy Moore of Riddle.

• • •

RIDDLE GRANGE MEETS THURSDAY

RIDDLE, Aug. 16—The Riddle Grange held their usual business meeting Thursday evening with J. M. Cornutt, master, in charge. After the business session the invited guests were ushered in and a short program arranged by Mrs. Casati was given. The committee in charge of refreshments headed by Mrs. C. Campbell had arranged a very novel idea in the serving of supper. The crowd met at the crossroads and were divided into groups of North, South, East and West, according to the state in which they were born. Four tables were decorated to represent each section and food representative of that section was served at that table. Those present report a very enjoyable evening. Mr. and Mrs. Lewis Weaver of Days Creek and Mr. and Mrs. Victor Shaw of Canyonville were out of town visitors.

• • •

LADIES AID SOCIETY HOLDS BUSINESS MEETING

YONCALLA, Aug 16—A business meeting of the Ladies Aid of the M. E. church was held Thursday afternoon. Plans were made to hold an ice cream social in the old drug store, Saturday, August 20th. Mrs. Olive McKee, Mrs. Frank Madden, Mrs. Wakinshaw, Mrs. Bishop, Mrs. Kellogg and Mrs. Toner and Mrs. Roberts on the committee. A quilt was tied during the afternoon, after which refreshments were served to the following, Mrs. Mary Lohrey, Mrs. H. L. Stonaker, Mrs. Roberts, Mrs. Wakinshaw, Mrs. Madden, Mrs. Highly, Mrs. Olive McKee, Mrs. Jess Laswell, Mrs. Fred Lee, Mrs. Fink, Mrs. Foster, Mrs. Lyons, Mrs. Ernest Warner, Mrs. Toner and Dixie Lee Wakinshaw.

• • •

MRS. WILSON HOSTESS TO THIMBLE CLUB

RIDDLE, Aug. 16—Mrs. Austin Wilson entertained very charmingly last Thursday afternoon when she was hostess for the Thimble club at her home near town. The ladies visited and sewed during the afternoon hours. Mrs. Evelyn Gardiner was added to the membership of the club at this meeting. The hostess served dainty refreshments of homemade ice cream, cake and iced tea, assisted by her daughter, Miss Melba Wilson. Present were, Mrs. John Woods, Mrs. C. E. Logsdon, Mrs. G. L. Grant, Mrs Perry Cornutt, Mrs. Ernest Riddle, Mrs. O. V. Logsdon, Mrs. E. P. Blundell, Mrs. A. L Howard, Mrs. John Boyer, Mrs. Ernest Pruner and daughter Priscilla, Mrs. Evelyn Gardner, Helena Riddle, Dorothy Moore, Melba Wilson and the hostess, Mrs. Wilson.

• • •

MRS. BOOTH HONORED ON WEDDING ANNIVERSARY

AZALEA, Aug. 16—Mrs. Halbert Booth was very pleasantly surprised Wednesday afternoon when a group of friends called at her home to surprise her on her twentieth wedding anniversary.

Those attending this affair were: Mrs. Halbert Booth, guest of honor, Mrs. Jake Fisher, Mrs. Henry Gaedecke, Mrs. Esther Hazen, Mrs. Henry Smith, Mrs. Frank Tripp, Mrs. John Feldmiller, Mrs. Allie Garrison, Mrs. Alec Gibson, Mrs. Joe Lapp, and Mrs. Rodney Smith.

The afternoon was spent in playing pinochle with Mrs. Henry Smith winning first prize, and Mrs. Feldmiller the consolation.

A delicious lunch consisting of ice cream and cake was served.

The group of ladies presented Mrs. Booth with a nice china dish.

• • •

MR. AND MRS. FELDMILLER GIVE DANCING PARTY

AZALEA, Aug. 16—Mr. and Mrs. John Feldmiller were hosts Thursday night for a dancing party.

Those enjoying this affair were Mr. and Mrs. Jake Fisher, Mr. and Mrs. Halbert Booth, Mr. and Mrs. Henry Gaedecke, Mrs. Warren Hazen, Mr. and Mrs. Lester Harrison, Mr. and Mrs. Lou Recks, Mr. and Mrs. Jim Smith, and Mrs. Cerley of Wolf Creek, Mr and Mrs. Frank Tripp, Mrs. Allie Garrison, Jim White and the host and hostess, Mr. and Mrs. Feldmiller.

At midnight a delicious lunch was served.

• • •

GARDEN VALLEY CLUB TO MEET THURSDAY

The Garden Valley Women's club will meet at two o'clock Thursday afternoon at the clubhouse with Mrs. Harvey Ewens as hostess. All members are most cordially invited to be present.

Today's Pattern

by Anne Adams

Be Sure to State Size When Ordering Pattern.

MAKE A JUMPER FROCK "HIT"
PATTERN 4912

She's Teacher's Pet which isn't any wonder, if her school frocks are all as smart as this one! It's the newest Anne Adams jumper and blouse creation that the little lass adores because it has a swing skirt just like Mother's. Mother raves about Pattern 4912 to her friends because it fits so splendidly, and keeps so fresh-looking with a few different changes of blouses. Particularly style-wise parents will praise the new low-cut effect of the jumper back. (And particularly thrifty parents will think, "Mary can wear sweaters with the jumper when the weather turns cold.") Choose firm wool and cotton—so easily stitched up into jumper and blouse!

Pattern 4912 is available in girls' and junior sizes 6, 8, 10, 12, 14 and 16. Size 10, jumper, takes 1½ yards 54 inch fabric, and blouse, 1 yard 36 inch fabric.

Send FIFTEEN CENTS (15c) in coins or stamps (coins preferred) for this Anne Adams pattern. Write plainly SIZE, NAME, ADDRESS and STYLE NUMBER.

Do you want to be a style leader in your set? Then write at once for the popular ANNE ADAMS PATTERN BOOK. It's filled with hints on how to be thriftier and smarter—how to look younger, slimmer, more glamorous—how to be correctly dressed for every fashionable setting, whether sunlit or moonlit. Don't delay in sending for this fascinating book, and make yourself some really striking new clothes. PRICE OF BOOK FIFTEEN CENTS. PRICE OF PATTERN FIFTEEN CENTS. BOOK AND PATTERN TOGETHER TWENTY-FIVE CENTS.

Send your order to News-Review, Pattern Department, Roseburg, Ore.

Creations of Art With Needlework

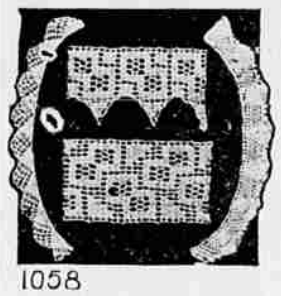

1058

EDGINGS FOR MANY PURPOSES

By RUTH ORR
PATTERN No. 1058

These fancy edgings can do wonders to linen show towels, scarfs and pillow slips. The wide edging and insertion to match are perfect for pillow slips as they will appear ever so many times more luxurious. One measures ⅞ of an inch wide and would add a touch of daintiness on lingerie. There is a 7-8 of an inch edging and a 2 inch edging with the 2½ inch insertion to match.

The pattern envelope contains complete, easy-to-understand, illustrated directions, with diagrams to aid you; also what crochet hooks and what material you will need.

To obtain this pattern, send for No. 1058 and enclose 10 cents in stamps or coin (coin preferred) to cover service and postage. Address News-Review, Needlework Department, Roseburg, Ore.

SIDE GLANCES By George Clark

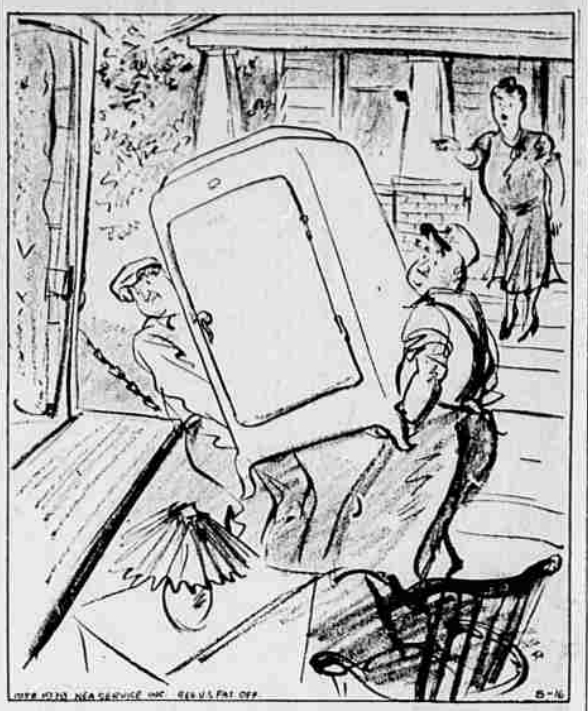

"Be very careful, gentlemen—I don't want to find a single egg broken!"

'Crime School,' Coming to Indian Theatre

Humphrey Bogart and one of the five "Dead End Kids," featured in the startling picture, "Crime School," which shows at Hunt's Indian theatre Wednesday only.

COUNTRY CLUB LADIES TO MEET THURSDAY

The ladies of the Roseburg Country club will meet at 8:30 o'clock Thursday morning to continue their play of the annual championship cup golf tournament.

Potluck luncheon will be served at the clubhouse at 12:30 o'clock and the contract bridge play will begin at 1:30 o'clock sharp instead of at two o'clock. All ladies of the club are most cordially invited.

MARKET REPORTS

PRODUCE

PORTLAND, Ore., Aug. 16.—(AP)—BUTTER—Prints: A grade 28c lb. in parchment wrappers, 29c in cartons; B grade 27c in parchment wrappers, 28c lb. in cartons.

BUTTERFAT — Portland delivery, buying price: A grade 26-26bc lb. in country stations; A grade 24½c lb.; B grade 1½c less, C grade 6c lb. less.

EGGS—Buying prices by wholesalers: Extras 23c doz.; specials 25½c doz.; standards 22½c doz.; extra mediums 21c doz.; under grades 15c doz.

CANTALOUPES— Dillard-grown 1.75-2; Yakima 1.25-1.50; The Dalles 1.50 crate.

Culls down to 3.50; odd yearlings 4.00; good slaughter ewes 2.75-3; common grades down to 2.00.

LIVESTOCK

PORTLAND, Aug. 16.—(AP)—(U. S. Dept. Agr.)—HOGS: Active steady; good to choice 165-210 lb. driveins 8.25; carload lots quoted to 8.50; 225-280 lb. butchers 7.50-7.75; light lights 7.35-7.75; packing sows mostly 6.50 sows mostly 6.50 choice 70 lb. feeder pigs 7.25.

CATTLE: Very slow; scattered sales around steady after Monday's decline; some bids weaker to lower; few medium holdover steers 7.00-7.75; load good 1051 lb. fresh arrivals 8.40; few cutter to common heifers 4.00-5.00; grass fat heifers quotable up to 7.50; low cutter and cutter cows 3.00-3.75; medium grades 4.00-5.00; good beef cows saleable up to 5.75 or above; few bulls 5.00-5.50; good choice vealers 8.00-8.50; odd head 8.75-9.00.

SHEEP: Active steady; good trucked in spring lambs 6.15-6.50; common to medium grades 5.00-6.

WHEAT

PORTLAND, Aug. 16.—(AP)—

	Open	High	Low	Close
Sept.	57	58	57	58
Dec.	59¾	60¾	59¾	60¾

VACATIONISTS ENJOYING STAY ON NORTH UMPQUA AT OLD KENTUCKY HOMES

Vacationists enjoying a stay at Old Kentucky Homes on the North Umpqua river include Mr. and Mrs. Eugene Connett III and their son and daughter, of New York City, who have left for Yellowstone National park en route.

Mr. and Mrs. Robert McCray, of Hollywood, Calif., are enjoying their vacation, while Mr. and Mrs. J. Bryon Severance and son, Bobby, and Louis McCray, have left for their homes in Hollywood, following their vacation at The Homes.

Mr. and Mrs. Frank Clark and Mr. and Mrs. George L. Lelacruz, of Oakland, Calif., and Mr. and Mrs. C. L. Valkes and daughter, of San Jose, Calif., are at Old Kentucky Homes this week, as are T. P. Histeigen and son, Adolph, and Rodney Johnson, of Portland.

Mr. and Mrs. Howard Moloney, of San Francisco, who visit the north Umpqua annually, are now at the Old Kentucky Homes for their vacation. They stated that their vacation was never complete without fishing the North Umpqua once a year.

• • •

MISSIONARY SOCIETY TO MEET THURSDAY

The Woman's Foreign Missionary society of the Methodist Episcopal church will meet at two o'clock Thursday afternoon at the home of Mrs Foster Butner in West Roseburg. Those desiring transportation have been asked to meet at the church a little before two o'clock.

Mothers of small children are especially invited to enjoy the meeting as the Little Light Bearer program will be presented at this meeting.

• • •

MIXED GOLF TOURNMENT AND POTLUCK SUPPER TO BE HELD FRIDAY NIGHT

All members of the Roseburg Country club have been invited to enjoy a very delightful mixed tournament at five o'clock Friday afternoon at the club course, to be followed by a potluck supper in charge of Mrs. W. M. McEachern and Mrs. J. E. Marks. An eight o'clock card party will follow the supper, which will be in charge of Mrs. R. C. Davis and Mrs. Edward Hines.

• • •

REPUBLICANS TO PICNIC SATURDAY AT McNARY FARM

Republicans from all parts of the state are planning to attend the afternoon program and picnic at the Senator and Mrs. McNary farm at Salem, Saturday, August 20. Several cars from Roseburg will go to Salem to attend the affair. The program will include a number of short talks by Oregon republican leaders.

Local News

Here on Business—R. F. Nichols, of Riddle, was a business visitor in this city yesterday.

Mr. Payne Here—M. H. Payne, of Yoncalla, spent yesterday in this city attended to business.

Mr. Moore in Town—R. E. Moore of Dillard, attended to business here for a few hours yesterday.

Here Yesterday—Ernest Helliwell, of Boswell springs, was here attending to business and visiting relatives yesterday.

Improved—Ronald Loffer, who is receiving medical treatment at the hospital in Eugene, is reported improving in health.

Mrs. Gurnee Home—Mrs. F. C. Gurnee has returned to her home on East Cass street, following a two months' vacation in Portland and Trout Lake, Washington.

Miss Konopatski Home— Miss Eileen Konopatski has returned to her home here, following a two month's visit in Fresh Pond, Calif., visiting her uncle and aunt, Mr. and Mrs. Les Reed.

Visit in Grants Pass—Mrs. W. R. Chrisler, of this city, and her mother, Mrs. Mac Brien, of Los Angeles, have returned here, following a three-day visit with friends in Grants Pass.

Undergoes Emergency Operation—E. G. Seeley, of Melrose, underwent an emergency operation at Mercy hospital Sunday. His conditoin is reported today as fair.

Back From Vacation— Mr. and Mrs. Joseph Sornberger have returned to their home at Riverside, following a vacation at Cape Arago, Oregon, where they report much fishing for flounders and shooting of sharks.

Able to See Visitors—Cletus Krogel, ten year old son of Mr. and Mrs. Lawrence Krogel of this city, is reported to be able to be well enough to see visitors at Mercy hospital, where he recently underwent an appendectomy.

Spend Sunday at Lake—Mrs. U. F. McLaughlin and three sons, Lelvin, Eldon and Elwood, and Clair Shirey, of this city, and Mrs. Marie Crabill, of Eugene, drove to Triangle lake Sunday to spend the day with Mr. McLaughlin, who is superintendent at the CCC camp there. Mrs. Crabill is a sister of Mr. McLaughlin.

Visit at Sanders Home—Mr. and Mrs. C. C. Chapman, of Ashland, Nebraska, were Sunday afternoon and overnight guests at the H. W. Sanders home. Mr. Chapman, who visited the west coast in 1892, stated that the country had changed a great deal since that time. The group was joined Sunday evening by Mr. and Mrs. Paul Mass, of this city.

Arrive in Los Angeles—Mr. and Mrs. E. E. Wimberly and son, Elton, and Miss Dorothy Dale Jackson, of this city, have arrived in Los Angeles, according to word received here. Elton Wimberly is employed there. Mr. Wimberly is visiting his brother, Lee Wimberly, while in Los Angeles. Mr. and Mrs. Wimberly and Miss Jackson plan to return here the latter part of August.

Beach Draws Roseburgers — A large group of Roseburg residents are vacationing at Neskowin beach, spent last night in Roseburg. Mr. spent lsat night in Roseburg. Mr. McClintock and A. A. Wilder accompanied J. A. Harding of the Umpqua hotel, Mrs. Mary F. Harding and Mrs. A. G. Sutherland to Roseburg from Neskowin yesterday. Mrs. Harding and Mrs. Sutherland are remaining here, but the three men returned to the beach today. Vacationing at Neskowin are Attorney and Mrs. Guy Cordon and family, Mr. and Mrs. McClintock and family, Mr. and Mrs. A. A. Wilder and Mr. and Mrs. J. A. Harding.

MRS. BELLE CELEBRATES NINETY-FIFTH BIRTHDAY

YONCALLA, Aug. 16 — Mrs. Belle celebrated her 95th birthday at her home Friday, August 12th. Although confined to her bed, Mrs. Belle received many friends during the day.

Here Monday—Mrs. Max Kimmel and son, Carl, of Riddle, spent Monday in this city attending to business.

At Lundeen Home—Mrs. Melva Bailey, of San Bernardino, Calif., has arrived in Roseburg to visit at the C. W. Lundeen home.

Attend Ceremony—W. F. Harris and J. E. Clark, of this city, attend the Crater lake Masonic ceremony over the week-end.

Visiting in Eugene—Miss Donna Campbell, of this city, has left for Eugene to spend a week visiting relatives and friends.

Here Yesterday—Mr. and Mrs. Eugene Ollivant and daughter, of Olalla, spent yesterday here visiting and attending to business.

Grange to Meet—Riversdale grange will meet at 8:15 o'clock Friday evening at the hall for a program on safety. The committee in charge will serve refreshments.

Visiting Here—G. A. Brown and R. E. Brown and Mrs. George Short, of Wilbur, and Mr. and Mrs. Floyd Chapman and two daughters, of Tacoma, are here visiting relatives and friends.

Enjoy Outing—Mr. and Mrs. G. V. Wimberly and son, Don, Mr. and Mrs. Jack, Wharton and son, Bill, Miss Jane Wharton, Mr. and Mrs. George Wharton, Mr. and Mrs. H. O. Pargeter and Mrs. Edyth Gilmour and daughter, Miss Virginia, of this city, enjoyed an outing at the Red Butte lookout station on Little river Sunday.

Eastern Star Picnic to Be Held—The annual picnic supper of Roseburg chapter of Eastern Star members, their families and visiting chapter members will be held at 6:30 o'clock Thursday evening at the William Austin gardens at Green. Those attending have been asked to bring their basket suppers.

Stops Here—Ray L. Labey, of Los Angeles, stopped over here this week-end en route to Salem to spend the next two weeks. He will be joined there by his wife and son, Dwane, who will accompany him back to Los Angeles. Mr. Labey is representative for Peters Cartridge company of Kings Mills, Ohio.

Return to Portland—Mr. and Mrs. Arthur Knauss and daughter, Maria, and son, Arthur Jr., have left for their home in Portland, following a week's visit here with Mrs. Isabelle Webb and Miss Ethel Webb and also at the home of Mr. and Mrs. Clyde Carstens in Laurelwood. They stopped over in Eugene en route home to visit O. D. McAllister.

Stock and Bond Averages

STOCKS

Aug. 16:
Compiled by The Associated Press.

	30 Ind'ls	15 Rll's	15 Ut's	60 St'ks
Tues.	69.9	19.2	33.0	47.8
Prev. day	69.1	18.8	32.6	47.2
Month ago	73.2	20.6	34.8	50.2
Year ago	99.1	39.0	43.1	69.8
1938 high	74.0	21.6	35.1	50.8
1938 low	49.2	12.1	21.9	33.7
1937 high	101.6	49.5	54.0	75.3
1937 low	57.7	19.0	31.6	41.7

BONDS

	20 RR's	10 Ind'ls	10 Ut's	10 Fgn.
Tues.	58.7	99.8	92.3	62.5
Month ago	58.7	99.2	93.4	62.7
Year ago	91.0	103.0	98.3	71.9
1938 high	70.5	100.3	94.3	67.0
1938 low	46.2	93.0	85.8	61.2
1937 high	99.0	104.4	102.8	74.7
1937 low	45.8	40.0	64.6	42.2

FINE FLAVOR
SMOOTH LIGHT TEXTURE
FRESH DAILY
THAT'S MODEL BREAD
BUY IT FROM YOUR GROCER

BUSINESS FEELS HEAVY TAX LOAD

Excessive taxation is imposing a great burden upon Douglas county business, the county board of equalization is told in many complaints received at its current session, according to Assessor Parton Helliwell.

Fewer complaints regarding assessments have been received this year than for many seasons, Mr. Helliwell states, and business interests are making little complaint against the valuations imposed, but are claiming that business conditions make it almost impossible to pay taxes.

Heretofore, Mr. Helliwell states, nearly all complaints heard by the board of equalization have come from owners of farm lands. The situation which caused these complaints, however, appears to have been largely remedied by the reappraisal, made for the purpose of equalizing assessments upon farm lands.

This year nearly all complaints have come from representatives of small business interests. Imposition of numerous federal and state taxes connected with social security, unemployment, workmen's compensation, etc., coupled with the county tax create a burden almost beyond the power of business to carry, it is claimed.

JAIL TERM BEGUN ON SPREE CHARGE

Cyril Spencer Bailey, 37, of Reedsport, was brought to Roseburg last night to serve 90 days in the county jail on a drunkenness and disorderly charge. He was sentenced by Justice of the Peace Willard Ruch at Reedsport. No fine was imposed, but the court reserved the right to grant a parole at any time during the 90-day period.

VITAL STATISTICS

BORN

MELTON—To Mr. and Mrs. E. G. Melton, of Route one, Roseburg, at Mercy hospital, August 13, a daughter, Emma Mae; weight eight pounds.

MARRIAGE LICENSES

NERBAS-HOOVER — Herman Richard Nerbas and Ruth Eveline Hoover, both residents of Roseburg.

Community Fair Dates in Douglas

South Douglas—At Canyonville August 27, and possibly the 28th.

East Douglas—At Glide, August 31.

West Central Douglas—At Lookingglass September 1.

Central Douglas—At Sutherlin September 2 and 3.

Leave For Ohio—Mr. and Mrs. Ora K. Brown and daughter, Miss Helen, and Mr. and Mrs. Clyde Donley, left this morning for their homes in Mansfield, Ohio, following a week's visit here with the former's sisters, Mrs. H. D. McKay and Mrs. Kenneth Quine.

BOOLOO

Today and Wednesday
Wife vs. Ex-Wife
. . . in a true story that's thrilling!

Plus on the Same Program
A Fist-Fighting ADVENTURE
of men on the spot . . . and the women they love
PRISON BREAK
Barton MacLANE
Glenda FARRELL

ALWAYS 2 FEATURES
ROSE
Shows 2-7-9 P. M.
Mats. 25c Eves. 35c Kiddies 10c
COMING THURSDAY
BOOLOO
Colin TAPLEY Mamo CLARK
ALSO
"Sailing Along"
with
JESSIE MATTHEWS
ROLAND YOUNG

LAST TIMES TODAY
The Adventures of ROBIN HOOD
ERROL FLYNN
A Warner Bros.-1st Nat. Picture
Wednesday Only

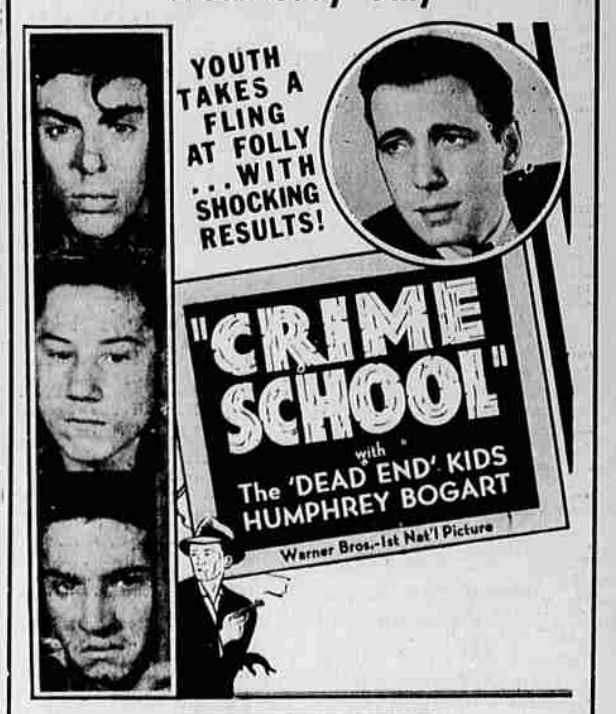

Mats. 25c
Eves. 35c
Kiddies 10c
INDIAN THEATRE
Most Unique in the West
Shows 2-7-9 P. M.
STARTS THURSDAY
"CALL OF THE YUKON"
with
RICHARD ARLEN
BEVERLY ROBERTS

RECLEANED WHEAT
61 lb. test--No dirt--No chaff
$1.35 Per 100 Lbs.
Beet Pulp 100 Lbs. $1.60
Fine Feed for Dry Weather
Douglas County Flour Mill