Society and Clubs

By LOTUS KNIGHT PORTER

MATINEE STORY HOUR TO BE DELIGHTFUL EVENT OF SATURDAY AFTERNOON

Of great interest to the children of Roseburg and vicinity is the announcement of the Roseburg city library board of the matinee story hour to be held tomorrow afternoon, Saturday, January 8, from two to three o'clock, at the children's room of the library.

Miss Elaine Brown, who has so very graciously been assisting the library board by presenting the stories at the matinee hour for children, will be in charge. The children's room at the library is unusually attractive and comfortable, as well as being colorful and a delightful spot for these enjoyable matinee story hours. All children are most cordially invited to enjoy the story hour and have been asked to be in the children's room promptly at two o'clock.

• • •

RIDDLE REBEKAHS INSTALL OFFICERS

RIDDLE, Jan. 7.—Relief Rebekah lodge, No. 185, held the semi-annual installation of officers Wednesday evening, Jan. 5. Josie Pruner, district deputy president, was assisted by Priscilla Worthington, deputy marshal and Flora Logan, musician. The following officers were installed: Alta Aspey, N. G.; Genevieve Cornutt, V. G.; Oma Kellar, secretary; Lora Riddle, treasurer; Sarah Phillips, warden; Josie Pruner, conductor; Maggie Logsdon, I. G.; Anna Mills, O. G.; Helena Riddle, chaplain; Lizzie Crow, R. S. N. G.; Blanche Woods, L. S. N. G.; Gladys Williams, R. S. V. G.; Etta Mosthaf, L. S. V. G. Ethel Howard, retiring noble grand, was presented with a Rebekah pin and also a gift by her fellow members. At the close of the business session refreshments were served in the dining room. The occasion honored the birthdays of Alta Aspey and Maggie Logsdon, who were presented with gifts. The table was lovely with winter flowers, greenery and sprays of half ripe blackberries. The committee in charge was Blanche Woods, Oma Kellar and Josie Pfaff.

• • •

MRS. SMITH HOSTESS TO PINOCHLE CLUB

AZALEA, Jan. 7.—Mrs. Henry Smith was a most gracious hostess to the Tuesday afternoon pinochle club at her home Tuesday afternoon. At one-thirty o'clock a lovely dessert-luncheon was served, after which pinochle was the main diversion.

Those enjoying the affair were Mrs. John Fisher, Mrs. Henry Gesteiche, Mrs. Halbert Booth, Mrs. Rodney Smith, Mrs. Frank Tripp, Mrs. John Feldmiller, Mrs. Warren Hazen and the hostess, Mrs. Smith.

High score was awarded to Mrs. Feldmiller and Mrs. Hazen received low prize.

• • •

WATCH PARTY ENJOYED AT BOOTH HOME FRIDAY

AZALEA, Jan. 7.—Mr. and Mrs. Halbert Booth entertained Friday evening with a delightful New Year's eve dancing party.

Those enjoying the affair were Mr. and Mrs. Lew West and Mr. Stubblefield of Wolf Creek, Mr. and Mrs. John Fisher, Mr. and Mrs. Henry Gesteiche, Mrs. Esther Hazen, Mrs. Frank Tripp, Mr. and Mrs. Lester Harrison, Mr. and Mrs. John Feldmiller, Jim White, Mrs. Allie Garrison and Mr. and Mrs. Booth. At midnight lovely refreshments were served.

• • •

ADEO SUE HILDEBURN AND CRAIG MARSTERS MARRY IN EUGENE

Adeo Sue Hildeburn, daughter of Mr. and Mrs. Harry Hildeburn, of Roseburg, and Craig Marsters, son of Lyle Marsters, of Happy valley, were married today, January 7, by Justice of the Peace John Bryson in his office at Eugene.

Today's Pattern

Be Sure to State Size When Ordering Pattern.

by Anne Adams

TAKE YOUR EASE IN GAY HOUSECOAT OR FROCK—BOTH FROM ONE DESIGN

PATTERN 4405

"Relax . . . Take your ease," say all the beauty articles—and what could help to brighten up your spirits more than this striking housecoat in which you'll lounge with comfort and glamour! 'Tis easy to make, too, a real "sewing treat"—for puffed-at-the-shoulder sleeves, jaunty revers, princess lines, and flared hem are all simple as can be to stitch up! And here's a tip . . . why not run up a gay little house frock from Pattern 4405 too? All you have to do is follow directions for a shorter hemline for a dress! A cheery cretonne or taffeta is ideal for the housecoat, while the frock is smart in percale.

Pattern 4405 is available in misses' and women's sizes 12, 14, 16, 18, 20, 30, 32, 34, 36, 38 and 40. Size 16 takes 5 7-8 yards 36 inch fabric. Illustrated step-by-step sewing instructions included.

Send FIFTEEN CENTS (15c) in coins or stamps (coins preferred) for this Anne Adams pattern. Write plainly SIZE, NAME, ADDRESS and STYLE NUMBER.

NEWS FLASH! Just off the press . . . the NEW ANNE ADAMS BOOK OF SPRING PATTERNS! Over one hundred lovely styles! Spring fashions for every hour of the day, whether you're slim or not so slim, very young or more mature! . . . All easy-to-sew patterns . . . quick, economical ways to spring smartness. WRITE FOR THE PATTERN BOOK TODAY! PRICE OF BOOK FIFTEEN CENTS. PRICE OF PATTERN FIFTEEN CENTS. PRICE OF BOOK AND PATTERN TOGETHER TWENTY-FIVE CENTS.

Send your order to News-Review Pattern Department, Roseburg, Ore.

LOCAL NEWS

Has Pneumonia — Irene Powell of Kelley's Corner has been admitted to Mercy hospital to receive medical treatment for pneumonia.

Will Meet Saturday—The Kings Heralds missionary group of the Methodist Episcopal church will meet at two o'clock Saturday afternoon at the church parlors.

Undergoes Operation — Benny Melton, local high school student, underwent an operation on his fractured collar bone at Mercy hospital Thursday. He was injured while playing football.

Leave for Homes—J. H. Missler, of Salem; Mrs. A. Smith, of Estacada, and W. W. Smith, of Portland, have left for their homes, after visiting here this week with the former's son-in-law and daughter, Mr. and Mrs. P. M. Lee, on East Lane street. Mrs. Smith is an aunt of Mrs. Lee, and Mr. Smith is a cousin.

Visits Here—Mrs. Josephine Ostrander, of Salem, state commander of the department of Oregon, women's auxiliary to the Disabled American Veterans of the World war, spent Wednesday visiting the patients at the veterans administration facility hospital and was the dinner guest that evening of Mr. and Mrs. Ward H. Cummings on Harvard avenue.

Improving — Mrs. A. J. Ostrander, who has been a patient at Mercy hospital since December 27, is reported to be improving. Dr. Ostrander, formerly of the medical staff at the veterans adminitration facility in Roseburg, was transferred this fall to Cheyenne, Wyo., hospital and Mrs. Ostrander accompanied him there to make her home, but on account of the altitude affecting her health she returned to Roseburg for the ripe belief.

VITAL STATISTICS

BORN

LASWELL—To Mr. and Mrs. Avery Laswell, of Yoncalla, at Mercy hospital, Wednesday, January 5, a daughter; weight six pounds.

DESERTION CLAIM OBTAINS DIVORCE

A decree of divorce was granted in the circuit court today in the case of Bessie M. Emerson against William G. Emerson. They were married at Eugene, Feb. 24, 1923. The plaintiff, who charged desertion, was permitted to resume her maiden name, Bessie M. Proctor.

MARKET REPORTS

PRODUCE

PORTLAND, Jan. 7 — (AP) — BUTTER — Print: A grade 34c in parchment wrappers; 35c in cartons; B grade 32-33½c in parchment wrappers; 34-34½c in cartons.

BUTTERFAT — (Portland delivery, buying price) — A grade 33-33½c country stations; A grade 34½c lb.; B grade 2c lb. less; C grade 4c less.

EGGS — Buying prices by wholesalers: Extras 20c; standards 17c; extra mediums 16c; standards medium 15c; small extras 15c; undergrade 15c.

Cheese unchanged.

COUNTRY MEATS — Selling price to retailers: Country killed hogs, best butcher under 160 lbs. 11-12c; vealers 15c; light and thin 8-12c; heavy 8-9c; canner cows 6½-7c; cutters 7-8c; bulls 9-10c; lambs 15-16c; ewes 6-8c.

LIVE POULTRY—Buying prices: Leghorn broilers 1½ to 2 lbs. 20-21c; colored springs 2-3½ lbs. 19-20c; over 3½ lbs. 19-20c; leghorn hens under 3½ lbs. 12-13c; over 3½ lbs. 14-15c; colored hens 4-5 lbs. 18-19c; over 5 lbs. 18-19c; No. 2 grade 2c less.

Turkeys — Buying price: Hens 22-23c; No. 1 toms 20-21c; selling price, toms 22-24c; hens 24-26c.

Potatoes, onions, wool, hay, hops, mohair, cascara bark unchanged.

LIVESTOCK

PORTLAND, Ore., Jan. 7.—(AP)—(U. S. Dept. Agr.)—HOGS—Market active, fully steady with Thursday's average, good to choice 170-265 lb. trucked in 8.35; carload quotable to 8.05; 240-260 butchers 8.25; few light lights 8.35; packing sows 7-7.75; feeder pigs saleable around 8.50.

CATTLE—Market steady, mostly nominal; medium to good fed steers saleable 6.75-8.25; heifers quotable 6-7; few cutters to common heifers 3.75-5.25; cutter to common cows 3.50-4.25; good feeder cows eligible to 5.75; bulls saleable 4.15-5.25; good beef bulls quoted to 5.75; few common calves 5-6.25; choice vealers saleable 9-9.50.

SHEEP—Scattered sales steady; few medium 60 lb. lambs 7.25; choice fed wooled lambs saleable up to 8.25; yearlings quotable to 6.75; few common ewes 1.50-2.00; good ewes saleable 2.50-2.75.

WOOL

BOSTON, Jan. 7.—(AP)—The Commercial Bulletin will say tomorrow:

"The volume of business in wool has lessened this week although prices have been fairly well maintained throughout the list on spot wools. A considerable quantity of 1938 clip wool is reported to have been sold recently on a hedge for May, June and July delivery at about 19 points off the October futures price; that is around 62 cents clean basis with October at 81 for good French combing fine and fine medium territory wool. Spot wools at comparable type have been sold latterly at about 72-75 cents clean basis. Scoured and pulled wools and by-products are quieter but steady.

"Australia is down five per cent this week. Little new is reported in the west. As for the piece-goods market, new business is slow. There is some business against old contracts, where specifications come through.

"Mohair is slow and easy."

The Bulletin will publish the following quotations:

Scoured basis: Oregon—Fine and f. m. staple 75-78; fine and f. m. clothing 65-67.

Mohair: Oregon, 39-40.

WHEAT

PORTLAND, Ore., Jan. 7.—(AP)—

Wheat	Open	High	Low	Close
May	87	87½	87	87½

SIDE GLANCES By George Clark

"Now, leave me alone—it was my wife's idea to hire a butler!"

Panay Sinking Pictures Dated Here

Feature No. 1 coming to the Rose theatre Sunday and Monday is the pictures which tell the complete story of the bombing and sinking of the "U. S. S. Panay." Feature No. 2 on the double bill program is "The Toast of New York," starring Edward Arnold and Frances Farmer.

TONGUE POINT BILL AGAIN INTRODUCED

WASHINGTON, Jan. 7.—(AP)—Senator McNary reintroduced today the Tongue Point naval air base bill.

Representative Mott handed the measure to the house yesterday to authorize appropriation of $1,500,000 to establish the base at the mouth of the Columbia river in Oregon. It has been before congress several years.

Ten thousand lives are lost annually through fire in the United States.

Local News

In Town on Business—Carl Thornton, of Sutherlin, spent yesterday in this city on business.

Attends to Business—Roy Alspaugh, of Myrtle Creek, was here attending to business yesterday.

Go to Portland—Mr. and Mrs. John Cabot, of Tenmile, left yesterday for Portland on business.

Here From Roberts Creek—J. A. Hooten, of Roberts creek, spent a few hours in town on business yesterday.

Visits Here—Mrs. H. E. Mahoney, of Oakland, spent yesterday in this city visiting relatives and shopping.

Attend to Business — Mr. and Mrs. A. G. Clarke, of Glendale, spent yesterday in this city on business.

W. B. A. to Meet—The Woman's Benefit association will meet tonight at the home of Mrs. Eugene Little.

Goes to Baker—Miss Cline, nurse of this city, has left for Baker, where she has accepted employment.

In Hospital—R. W. Stovall, of this city, has been admitted to Mercy hospital to receive medical treatment.

Here Short Time—J. J. Russell, inspection assistant to the state forester at Salem, was a business visitor in this city this week.

Visiting Daughter—Mrs. Gross, of Iowa, has arrived in Roseburg to visit her son-in-law and daughter, Mr. and Mrs. L. W. Ruhl, and family.

Arrives From Lakeview—Alan Moore has returned to Roseburg to make his home, after spending the past few years working at Lakeview.

Ill at Hospital—Mrs. Harold Haskin, nee Thelma Morey, is reported to be quite ill at Mercy hospital, where she is receiving medical treatment.

Here From Coast—Jerry Extra, of Zellerbach Paper company with headquarters in Marshfield, is spending several days here this week on business.

Stops Here—O. D. Adams, formerly of this city and now located at Eugene, stopped here this week en route to Grants Pass on business.

Spends Day Here—S. Holt, state inspector for the state forester's office, with headquarters in Eugene, spent yesterday in this city on business.

Arrive From California—Mr. and Mrs. Ferrol Hes, of San Francisco, have arrived in Roseburg to visit the former's father and brother, Story Hes and G. M. Hes, and in Myrtle Creek with Mrs. Hes' parents, Mr. and Mrs. Sellers. Mrs. Hes was formerly Miss Marjorie Sellers.

Lupescu Flees Goga's Pogrom

Launching a vigorous anti-Semitic program, Octavian Goga, above, new premier of Rumania, issued orders for drastic restriction of Jewish activities and business, and confiscation of their lands. Magda Lupescu, friend of King Carol, will leave the country, at least temporarily, it was said.

Here Thursday—A. L. Alkins, of Riddle, was in town attending to business Thursday.

Here Today—Warren Tison, of Drew, spent today in this city attending to business.

Back from Portland — Lawrence Henninger has returned here after spending the past five days in Portland on business.

Back From Portland—L. W. Metzger has returned here, after spending a couple of days in Portland on business.

Back From Eugene—Mrs. Effie Schwarz has returned to her home in this city, after spending the past few weeks in Eugene visiting her son-in-law and daughter, Mr. and Mrs. Ellery Hall.

Stop Here — Mr. and Mrs. C. W. Olinghouse, formerly residents of Cow creek, now making their home in Oroville, Calif., are spending a short time visiting here this week en route to Salem on business. Accompanying them is the former's brother-in-law, J. M. Grostine, of Oroville.

Leave for Ohio—Don Metzger and Arthur Travis, of this city, left this morning by automobile for Cleveland, Ohio, to attend the national road show. They expect to be gone a month and will stop over in Chicago for a short visit with the former's cousins, Miss Margaret and Miss Frances Metzger, daughters of Mr. and Mrs. L. W. Metzger, of Roseburg.

Leaves For Portland — William Angst has left for his work in Portland, after convalescing here since Christmas from injuries suffered in an automobile accident Christmas eve. His wife is also improving from injuries suffered in the accident and expects to be able to return to her home in Portland Sunday. Mrs. Angst is the daughter of Mr. and Mrs. A. Byers, of this city.

Here Wednesday—Mrs. Fred L. Beard and her brother, Roy Spaugh and Mrs. Spaugh, of Eugene, were here Wednesday visiting their brother and sister-in-law, Mr. and Mrs. Alba Spaugh.

Guardians to Meet—The Camp Fire guardians will meet at eight o'clock tonight at the home of Mrs. L. C. Cummings on Harrison street. Members of the Camp Fire council are also invited to be present.

P.-T. A. to Meet—Fullerton P.-T. A. will meet at 4 o'clock next Monday afternoon at the schoolhouse with Mrs. B. B. Irving in charge of the panel discussion and Mrs. H. B. Carter, president, conducting the business session.

Arrive Here—Mr. and Mrs. L. J. Brink, of Klamath Falls, are stopping here this week to visit the latter's son and daughter-in-law, Mr. and Mrs. Charles A. Patchett, en route home from Seattle, where they enjoyed New Year's.

Green P.-T. A. to Meet Tonight—The Green P.-T. A. will meet at 8 o'clock tonight at the schoolhouse with Mrs. W. L. Stevenson in charge. Mrs. Fred Agee will have charge of the program and refreshments will be served.

Arrives from San Francisco — Miss Addie Weaver of San Francisco arrived in Roseburg this morning to visit at the home of her brother-in-law and sister, Mr. and Mrs. H. B. Carter, and will also visit her father, Ed Weaver, and other relatives at Myrtle Creek.

Improving — Rev. S. Raynor Smith, who has been confined to his bed the past week by influenza, is now reported to be improving. Rev. H. W. Anderson will have charge of the sermon at the Methodist Episcopal church Sunday morning.

Stock and Bond Averages

Compiled by The Associated Press, Jan. 7:

STOCKS

	30 Ind'ls	15 RR's	15 U't's	60 St'ks
Today	64.9	20.0	33.3	45.6
Prev. day	65.0	20.3	33.5	45.8
Month ago	64.4	22.1	34.0	46.1
Year ago	97.2	39.8	52.9	71.6
1937-38 high	101.6	49.5	54.0	75.3
1937-38 low	57.7	18.7	31.6	41.7
1936 high	99.3	43.5	53.7	72.8
1936 low	73.4	36.2	43.1	55.7

BONDS

	20 RR's	10 Ind'ls	10 U't's	10 Fgn.
Today	70.1	97.1	91.2	66.6
Prev. day	69.9	96.7	90.8	66.2
Month ago	74.1	97.1	92.1	65.7
Year ago	98.6	101.3	102.5	73.2
1937-38 high	99.0	101.4	102.8	74.7
1937-38 low	69.3	95.5	90.3	64.2
1936 high	98.2	101.4	103.1	73.0
1936 low	86.9	101.8	99.3	67.6

Today & Saturday

The STAGE SHOW of the YEAR, on the SCREEN

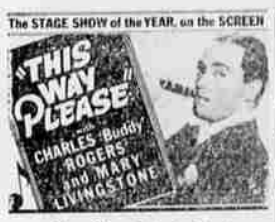

Plus Special Added Attraction

AND PREVIEW SATURDAY NIGHT

Coming Sunday

Shows 2-7-9 P. M. Mats. 25c Eves. 35c Kiddies 10c

WHITE INDIAN

Most Divine in the West!

Today and Saturday

PLUS

Also Selected Shorts

Shows 2-7:15-9:15 p. m.
Mats 25c Eves 35c
Kiddies 10c

ROSE

Coming Sunday and Monday

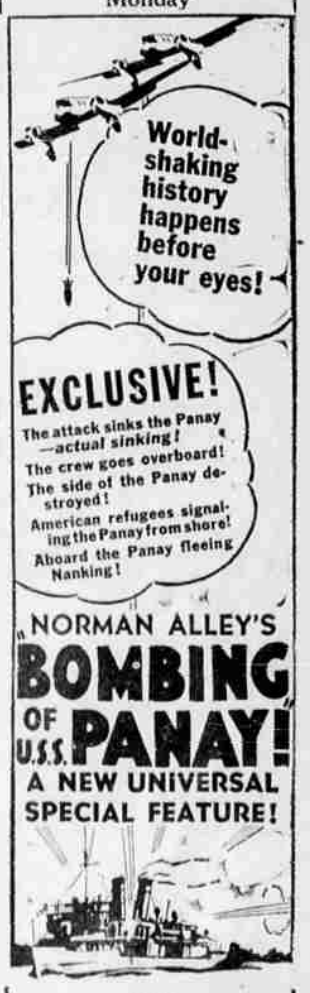

PLUS

EDWARD ARNOLD
FRANCES FARMER
in
'Toast of New York'

Established 1883

The Douglas National Bank

ROSEBURG, OREGON

STATEMENT OF CONDITION DECEMBER 31, 1937

RESOURCES

Loans and Discounts		$ 679,320.02
Bonds and Warrants		199,485.29
Federal Reserve Bank Stock		4,500.00
Banking Premises		71,447.50
Other Real Estate		51,907.45
Cash and Exchange	$ 713,735.67	
U. S. Securities	463,604.63	
		1,177,340.30
		$2,184,000.56

LIABILITIES

Capital Stock	$ 100,000.00
Surplus	50,000.00
Undivided Profits	30,875.04
Deposits	2,003,125.52
	$2,184,000.56

The Oldest Bank in Southern Oregon. Devoted to serving the interests of the Umpqua Valley.

MEMBER FEDERAL DEPOSIT INSURANCE CORPORATION