DEANS NEED P.-T. A. BACKING, ASSERTION

PORTLAND, April 16.—(AP)—Dean Mary Yost of Stanford university, a principal speaker at the Oregon Congress of Parents and Teachers, urged a thorough study of the work accomplished by deans in assisting high school girls.

"Deans of girls must have plenty of time for their job," she said. "If they try to hurry a sly girl who comes to them for advice, they may do much harm. My main reason in being here to address you is to say that every parent-teacher unit ought to have a committee to study the work of the deans in their communities. Deans need the backing of the parents and teachers and they need the support of the community."

The convention will close tonight.

Officers Elected

Thursday the congress elected Mrs. C. W. Walls of Portland president for the ensuing two year term, succeeding Mrs. William Keetzer, also of Portland.

New sectional vice-presidents were: Mrs. F. W. Blum, Portland, headquarters; Mrs. James John, Jr., Pendleton, eastern; Mrs. Florah Schroeder, Condon, east central; Mrs. Otto Lance, Albany, west central; Mrs. Frank Pattison, Eugene, south central; Mrs. B. C. Forsythe, Ashland, southwest; Mrs. Robert Ross, Klamath Falls, southeast and Mrs. Fred Smith, Multnomah county.

Mrs. Jane Goudard of Oswego was elected recording secretary and Mrs. E. E. Woodward of Portland treasurer.

Special Needs Seen

Miss Louise Basford of Medford reported that 1,031 physically handicapped children were reported by the school boards of the state, 45 per cent of whom were receiving instruction either at home or in special classes. The survey indicated an increasing awareness of the need for special instruction, she said.

Dr. Elam Anderson, president of Linfield college said a restoration of respect for authority in the home was needed to root out lawlessness in the community.

A mechanical civilization has failed to provide a satisfactory substitute for the old-fashioned home, he said, and added, "the home is the community. Neither can rise very far above the level of the other."

DOHENY'S ESTATE SETTLES HUGE TAX

WASHINGTON, April 16.—(AP)—Attorney General Cummings said today executors of the estate of the late Edward L. Doheny, oil magnate, had paid the government $3,000,000 in final settlement of a $6,130,531 judgment won by the government in 1933.

The payment, Cummings said, ended 14 years of litigation that followed the alleged fraudulent leasing of government oil lands to the Pan-American Petroleum company by Albert B. Fall, while secretary of the interior.

Today's payment was the second made to the government, receivers of the Richfield Oil company and the Pan-American Petroleum company having paid $5,500,000 in 1935. The total included approximately $2,700,000 interest on the principal.

MOTHER-IN-LAWS' CLUB IS PROPOSED

BUFFALO, N. Y., April 16.—(AP)—The young married couples of today won't be bothered by "in-laws" if Mrs. William J. Sloan, a mother-in-law for 20 years, has her way.

Mrs. Sloan advocated today the formation of "happy mothers-in-law" clubs. Each club would have 12 members, with the credo:

"Don't meddle in your children's affairs after they're married."

"There has been so much said, so many bad jokes about mothers-in-law meddling in their children's affairs that I am organizing a club which I hope will bring happiness to all," Mrs. Sloan explained.

PENALTIES METED FOR BALLOT FRAUDS

KANSAS CITY, April 16.—(AP)—Judge Merrill E. Otis imposed federal prison and reformatory sentences today on one woman and two men convicted in Kansas City's fifth federal vote fraud conspiracy trial, and ordered three other women and two men to jail. All eight were fined.

The judge announced none of them would be granted probation. Heretofore, the women have been placed on probation.

Irene Brennan, democratic judge, was sentenced to two years in the U. S. women's reformatory at Alderson, W. Va., and fined $500.

EX-BEAVER PLAYER HAS TRAGIC DEATH

PHILADELPHIA, April 16.—(AP)—Emmett McCann, former baseball player who started his career as an infielder with the Philadelphia Athletics, was found dead yesterday in bushes on a golf course near here. Police said McCann's right hand clutched a pistol.

At one time, he was a club manager on the American association circuit.

McCann was a former shortstop on the Portland club of the coast league.

PAGE Lumber and Fuel Company sells long and special timbers, radio poles, cedar siding, cheap chicken house siding, etc.—Adv.

FLOWER plants—Petunias, etc. Mrs. Foster Butner. Phone 51F11.—Adv.

OUR BOARDING HOUSE with Major Hoople

Mighty Columbia Shifted Again in Coulee Job

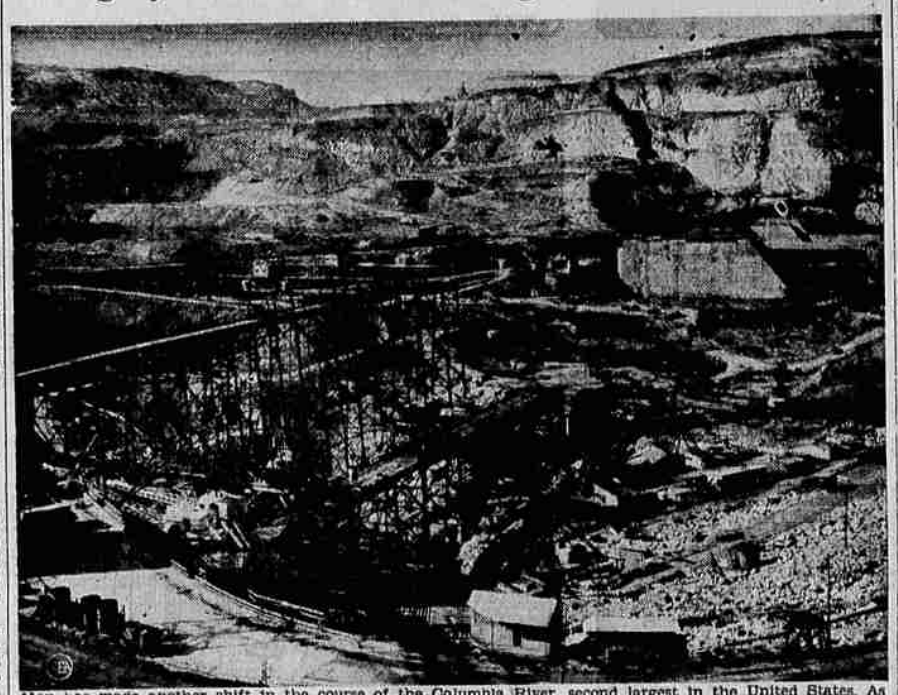

Man has made another shift in the course of the Columbia River, second largest in the United States. As part of the stupendous job of building the Grand Coulee Dam in Washington, the river has been turned to flow through slots in the great concrete block in the distant right, and in the nearer central section, excavation for bedrock is under way where the water recently flowed. In the foreground, concrete from the huge steel trestles in the left foreground is being poured in the excavation for the east end of the big dam.

Redmen Write Constitution; Plan Their Own Nation

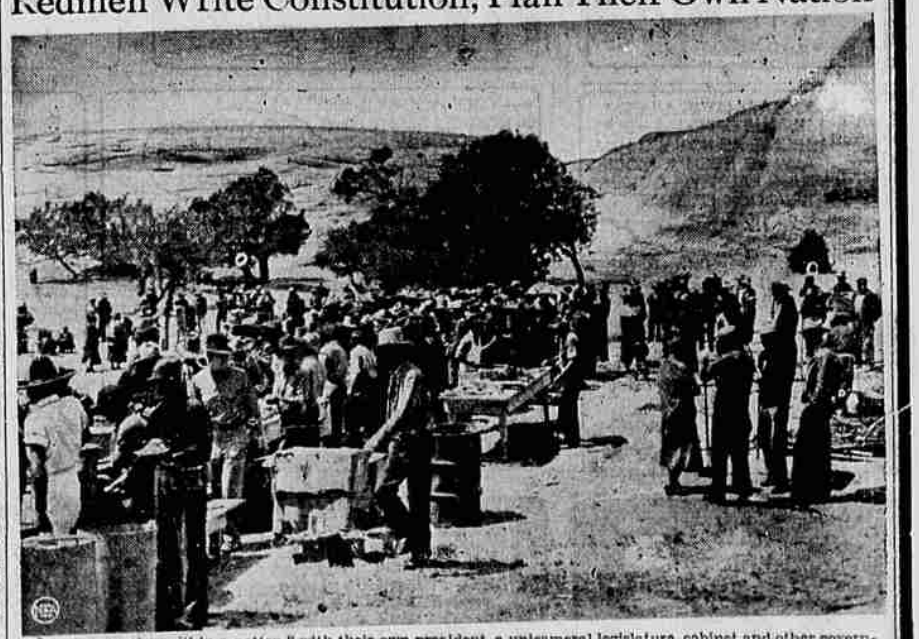

Planning a "nation within a nation," with their own president, a unicameral legislature, cabinet and other government departments, the Navajo Indians of Arizona are writing their own constitution under which 50,000 tribesmen will be governed. Pictured above is part of a convention held at Window Rock Reservation where first steps towards setting up the new government were taken.

Hat's In Ring

John Anson Ford, winner in Los Angeles' primary mayoralty runoff, named to oppose Mayor Frank Shaw, incumbent, in the coming election.

RUTHERFORD AGAIN DATED OVER KRNR

Judge Rutherford will present the first in a new series of fifteen-minute lectures from KRNR, starting at 2:15 p. m. Sunday, according to an announcement made today. Judge Rutherford has been heard previously on the Roseburg station, broadcasting over a network of principal Pacific coast stations from the International Bible Students' station, KROW in Oakland, Calif.

CALL FOR WARRANTS, SCHOOL DIST. 21

Notice is hereby given that School Dist. 21, warrants No. 1-60 inclusive of series beginning June 15, 1936, are called for payment April 13, 1937. Interest will cease on that date.

Bessie Wheeler, Clerk,
School District, No. 21.

PAGE Lumber and Fuel Company sells wire fencing, poultry netting, barbed wire, etc.—Adv.

PROGRAM OF MAGIC ENTERTAINS GRANGE

A program of magic by Roy Bellows of Roseburg featured the benefit program given Tuesday by Evergreen grange. A large audience was in attendance and greatly enjoyed the entertainment. At the next regular meeting of the grange, April 26, all members and their families will enjoy an oyster feed, which will be served by Nellie Lander and assistants.

HAVE you been saving up a DOLLAR for a rainy day—

To renew for your News-Review

The weather forecast—is for rain—

How about it!

Rain or shine, the News-Review costs only $1 for 3 months.

Renew now, if your subscription has expired.

ITALY PLANS LOANS TO INCREASE BIRTHS

ROME, April 16.—(AP)—The Italian cabinet today decreed sweeping measures to promote an increase in the Italian birthrate, including the authorization of marriage loans of $50 to $150 to induce couples to wed.

To be eligible for the loan, each member of an engaged pair must be under 26 years of age. Repayment must begin within a year after marriage if no children have been born.

The cabinet decree, provided also for converting the loan into a gift proportionate to the number of children born to the state-sponsored families, through reduction by ten per cent after the registration of each birth.

Virtually the entire program presented by Premier Mussolini to the recent meeting of the fascist grand council was adopted by the cabinet.

A variety of tax laws were passed, without mention of the amounts involved, to induce marriage and propagation of large families. In each case exemptions were allowed to heads of families in direct ratio to number of their children.

TOWNSEND SETTLES CLAIMS FOR WAGES

SAN FRANCISCO, April 16.—(AP)—Dr. Francis E. Townsend authorized payment today of salary claims totaling $326 for six former employes of the San Francisco pension plan office. The six appealed to the state labor commissioner when their first requests for payment went unheeded.

Appearing before the commission attorney today, Dr. Townsend said the San Francisco Townsend office was ordered closed January 15. The salary claims were for the latter part of January and for February.

Townsend said if any employes worked after the closing order was issued, it was on their responsibility, but he agreed to payment because of a misunderstanding of the effective closing date.

Blames Hoodoo

"Evil spirits" turned on him by old tribal medicine men are blamed by Dr. J. H. Romig for his election as Mayor of Anchorage, Alaska. He refused to run, when named anyway, he asked his opponent to campaign for both of them, and was in Seattle when informed he had won.

LARGE CROWD HEARS BENEFIT CARNIVAL

A record crowd filled the Senior High school auditorium to capacity last night for the benefit music carnival given by the Roseburg school band. Proceeds from the concert will be used to defray expenses of the band in attending the Portland Rose festival. The program, presented under the direction of J. D. (Snap) Gilmore, band instructor and director, was as follows:

Opening—Coach Horns.
Junior high orchestra—"Pomp and Chivalry," Roberts.
Senior high orchestra—Symphony from "The Firefly," Friml.
"Old Faithful"—vocal solo, Russell Harris.
Roseburg junior drum corps, sponsored by Roseburg Cooties, pup tent, No. 2, V. F. W.
March—"Chicago Centennial," Mader.
Saxophone solo—"Song of India," Jimmie Walsh; piano accompaniment, Thelma Carter.
Overture—"Light Cavalry," Von Suppe.
Acrobatic number—Phyllis Hinsdale.
"Swing Rhythm Medley", Yoder, Ward Cummings.
Waltz—"The Bat," Strauss.
Comedy number—"Old McDonald," Yoder.
Tap dance—Francelle Fream, accompanied by Thelma Carter.
Idyll—"Simplicity," Dorothy Lee.
Four Smears and Company.
Trombone solo—La Verne Spaugh, accompanied by Thelma Carter.
Waltz—"Vespers," Hayward.
Quartette—Brand, Byrd, Helmboldt, Walker.
Tap dance—Dora Walker, accompanied by Thelma Carter.
Idyll—"Glow Worm," Lincke.
Clarinet solo—"Nimble Fingers," Bruce Carter, accompanied by Thelma Carter.
Comedy—The German Band.
Finale—"Glory of the Grillires."

DANCE
At Tenmile Hall
Sponsored by the Juniors of Camas Valley
Saturday Nite, April 17
Gents 35c Ladies Free

A Real Barn Dance
IN A REAL BARN
Music by Sam and Casey's Gang
Saturday Nite, April 17
ANOTHER FREE TURKEY
PRESCHERN'S NEW BARN
Just 4 Miles Out of Town
Ladies 10c; Gents 40c Refreshments

This week's Fan Mail included letters from Maine, N. Y., Mass., Quebec and Chicago.

Let Us Show You Our Local Fan Mail!

To Sell the Complete Douglas County Market

You can get a house and lot for 40 cents! You can sell that used motorcycle or vacuum sweeper, or hoop skirt or Junior's tiddlewinks set or in these foaming times your beer capper or in fact anything from nails to needlepoint.

THROUGH THE USE OF KRNR'S CLASSIFIED COLUMN OF THE AIR
Daily at 7:15 a. m.

A single insertion—reaching 25,000 of your neighbors—costs but 40 cents, and the more times you run it, the cheaper it gets . . . So-o-o-o telephone Number 4, or write your copy on a postcard with your name and address and statement of the number of times you wish your ad given over the air—we'll do the rest.

You need KRNR to sell today's Douglas County market. Its service airea exactly corresponds to the entire Douglas County trading area. May we show you how?

*Mail from KRNR Test program listeners is received from all over the world, each month.

KRNR 250 Watts Roseburg, Oregon