FINAL Clean-Up Prices

...SHOES $1.00
87 pair of sandals, ties and straps. Sizes 4 to 8. Med. widths.

...RAINCOATS $1.99
Five only 3 balloon silk and 2 trench coats. Reg. $6.95.

...HATS 99c
Every fall and winter felt hat. All colors. Values to $3.95.

...LINGERIE 89c
Pajamas, gowns and slips, all sizes in broken lines. Values to $1.49.

...HOSIERY 1st Pair $1 Second Pair 10c
Most all shades and sizes left in our famous 10c Hosiery Sale. Pure Silk, Chiffon Weight.

LOWELL'S
119 N. Jackson St.

STOP! LOOK and LOOSEN

Sandy McHoots knows a bargain when he sees it. He's Scotch through and through—and "doesna like to spend a muckle." Yet he lives in elegance and comfort. How can this be?"

The truth is, Sandy reads the advertisements. Where he has to buy, he buys wisely!

Scotch or not, make a point of looking up advertisements in this newspaper. Things you need are spread before you (perhaps reduced!) . . . luxuries you've always wanted are here at prices within your reach. You'll get the values you're after if you'll stop and look before you loosen!

FUED RAGES OVER HEAVYWEIGHT BOUT

Backers of Braddock, Louis and Schmeling Tangle in Hot Dispute.

NEW YORK, Feb. 4.—(AP)—What started out as a proposal for a Jim Braddock-Joe Louis heavyweight championship fight in Chicago, looked very much like a free-for-all feud between promoters and managers of the principals today, while all hands marked time on the proposition.

In New York, Madison Square Garden Promoter Jimmy Johnston and Braddock's manager, Joe Gould, long have been in the name-calling stage. Now, in Chicago, Louis' managers have taken to berating Mike Jacobs, who promotes the Brown Bomber's battles.

Meantime, the $500,000 offer from Sheldon Clark, Chicago sportsman, for Braddock to defend his crown against Louis at Soldiers' Field in June was waiting for signatures. Gould was due in Chicago some time this week, as he explained, to sign the papers, but Jacobs, who has Louis, under contract, planned a more waiting game.

Gould was scheduled to ask the New York State Athletic commission yesterday for return of the $5,000 forfeit Braddock posted as evidence of his intention to fight Max Schmeling for the championship in Madison Square Garden's bowl in June. The shrewd pilot of the title holder did not appear, however, and left everyone guessing as to his intentions.

Jacobs, returning from Chicago where he heard Clark's proposition, said he was looking into the matter thoroughly. This delay apparently didn't please Julian Black, of Louis' managerial staff. He accused Jacobs of "stalling" and of "protecting" Schmeling, whom Jacobs also has signed for a title go.

And if Jacobs doesn't bring out his fountain pen soon and sign Louis for the title, Black threatened, he and his co-manager, John Roxborough, would sign for the go "over Jacobs' head."

BASKET BALL

SCORES AND GOSSIP

SEATTLE, Feb. 4.—(AP)—With two stars on the sick list, the University of Washington basketball team had a day of rest today before beginning a week's drive for its important series here on the 12th and 13th with Washington State, leaders of the northern division of the Pacific Coast conference.

Jack Cannon, forward, suffered an arm infection, while Ed Loverich injured his big toe in Monday's clash with Oregon.

The Huskies, last year's champions, were complimented by Coach Hec Edmundson on their showing against Oregon Tuesday, the only victory in their four-game series against Oregon State and Oregon.

Besides four remaining games with W. S. C., they meet Oregon and Idaho each in two-game series.

ASTORIA, Ore., Feb. 4.—(AP)—Astoria High school, leading all the way, defeated St. Helens high cagers 32 to 23 last night.

Woodburn 36; Independence 29.
Corvallis 33; Albany 24.
Hermiston 63; Stanfield 6.

DETTON CONQUERS 'SHADOW' BUT LOSES

PORTLAND, Ore., Feb. 4.—(AP)—Dean Detton of Salt Lake City retained his claim to the world's heavyweight wrestling title today. He lost a fall to the "Red Shadow" on a foul but was awarded the match when the 235-pound mystery man was unable to return to the mat.

Detton, 210-pounder, tossed the Shadow out of the ring too many times to suit the referee. The first fall went 37 minutes. The "Shadow" who had promised to unmask if his shoulders were pinned to the mat, retained his mask.

It would take thirty billion billion billion electrons to make an ounce, according to estimates.

Stock and Bond Averages

STOCKS

Compiled by The Associated Press, Feb. 4:

	30 Ind'ls	15 RR's	15 Ut's	60 Stks
Today	99.8	40.5	52.6	72.0
Prev. day	99.9	40.4	52.6	73.1
Month ago	96.5	39.2	52.7	71.1
Year ago	78.9	35.2	48.8	60.4
1937 high	99.9	40.6	54.0	73.1
1937 low	94.1	37.8	51.0	69.1
1936 high	99.2	42.5	53.7	72.8
1936 low	73.4	30.2	43.4	55.7

BONDS

	20 RR's	10 Ind'ls	10 Ut's	10 Fgn
Today	97.8	104.2	102.2	73.8
Prev. day	97.6	104.2	101.9	73.8
Month ago	98.5	104.1	102.4	73.5
Year ago	92.2	103.8	102.4	70.0
1937 high	99.0	104.2	102.5	74.2
1937 low	97.6	103.9	101.9	72.0
1936 high	98.2	104.4	103.1	72.0
1936 low	86.9	101.8	99.3	67.6

You Have to Hand It to Him

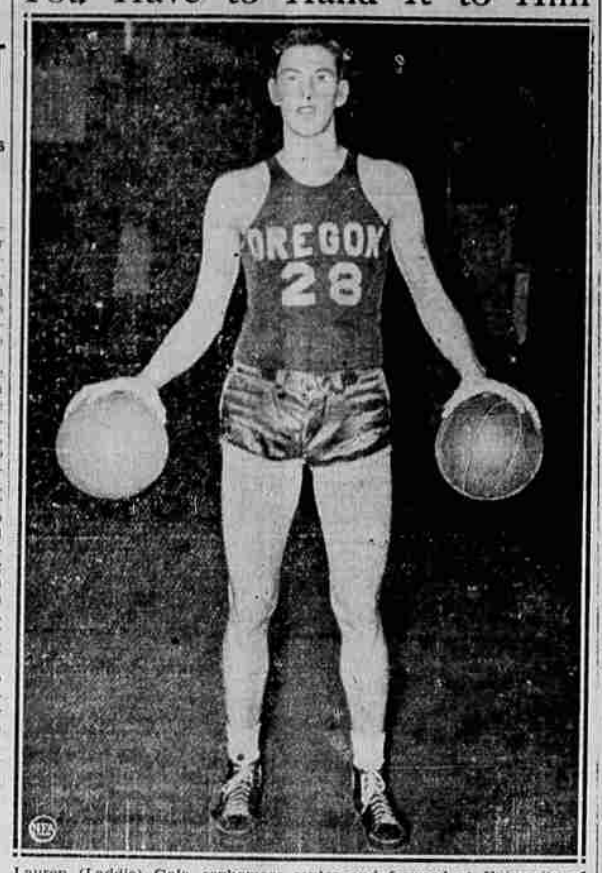

Lauren (Laddie) Gale, sophomore center and forward at University of Oregon, handles a basketball like the average man handles an indoor baseball, so large are his hands. He grasps the ball with one hand while opposed in dribbling and tosses it as the average player would with two hands. He is 6 feet 4 inches high and set an outstanding basketball record as a freshman.

Neck's Like Father's, Not Mother's

What most folks want to know about the baby son of Mu Swai is whether he has a long neck like his mother, one of the Burmese giraffe-necked women from the Fautshan states featured at the Olympia Circus in London. But, as you can see, the bouncing boy's head is coupled close like anyone else's. Mother, however, has gone to great lengths to stretch her neck to the limit of Burmese beauty.

A Three-Year-Old Artist

Laura Topalian, 3, of Arlington, Mass., has composed several pieces of her own for the piano, and can already play as well as children many years older. She is shown with her mother, who is also her teacher. *(International Illustrated News)*

A gold mine believed the oldest in the United States has been operated intermittently for more than 200 years near Orange, Va.

The average American eats more than a ton of food a year. His diet includes 62 pounds of beef, 12 pounds of coffee, 192 pounds of sugar, 177 pounds of flour, 180 pounds of potatoes and 918 pounds of milk.

In the old days, gasoline was towed out to sea and dumped as a waste by-product of kerosene.

WILBUR HIGH FIVES DEFEAT OAKLAND

Wilbur high school defeated Oakland in both basketball and volleyball games played at Wilbur last night as a part of the county north division B league schedule. The boys won the basketball game by a score of 20 to 16, while the girls took the volley ball contest 25 to 14.

The Oakland girls took the lead in the early part of the volleyball contest, but Wilbur soon forged ahead and piled up a safe margin.

Oakland led Wilbur 14 to 9 at half time in the basketball game, but the Wilbur defense tightened in the second half and the Oakland players were held without a field goal and were limited to two free shots during the last two periods.

Lineups:

Volleyball

Wilbur (25)	(14) Oakland
Abeel, D. (6)	(6) Worthen
Woody (1)	(5) Bridges
La Raut Althea (7)	Short
LaRaut, Aileen	Baird
Baird (2)	(1) Adams
Abeel, P. (3)	Bovingdon
LaRaut, Alta (2)	(1) Hand
Crocker (3)	Reeves

Substitutions: Wilbur, Turner, Hill (1); Oakland, Devore (1).

Basketball

Wilbur (20)		(16) Oakland
Woody (8)	F	(8) Morris
Sayer (4)	F	Stearns
Short (2)	C	(3) Todd
Osborne (2)	G	(2) Chenoweth
Wyatt (4)	G	(3) Spencer

Substitutions: Oakland, Bennett, Manning. Officials: Turner, referee; Weber, scorekeeper; Sands, timekeeper.

SUTHERLIN R. & W. BEATS LOCAL QUINT

The Sutherlin Red and White basketball team defeated the Roseburg Play Boys 38 to 22 at Sutherlin last night, following a preliminary in which Bob Ridgeway's Amateurs of Roseburg defeated the Sutherlin high school 16 to 13.

The Sutherlin grocerymen and the Play Boys made a fairly even game of the first half, which ended with Sutherlin holding a 12 to 9 lead. In the second half Fisher, the Sutherlin center broke loose to roll up 12 points to make a total of 14, high score for the game.

Lineups:

Sutherlin (38)		(22) Play Boys
Goff (2)	F	(8) Reynolds
Krewson (2)	F	(1) Magnus
Fisher (14)	C	(6) Doucock
Avery (8)	G	(5) Rand
Parker (6)	G	DeSavin

Substitutions: Sutherlin, Culver (2), Dowling (4); Play Boys, Radigan, Giles (2). Officials: Webber, referee; Leitzel and Avery, scorekeepers; Smith, timekeeper.

COMMUNITY WORK OF 4-H WIDESPREAD

Four-H clubs are literally serving their communities in the proverbial 1,001 ways, a check of their last year's activities by the national committee on boys' and girls' club work shows.

Histories of 4-H clubs entered in the national program on social progress last year revealed hundreds of activities which could be grouped under such heads as public presentations, educational promotion, social service, conservation and recreational improvement.

Under these heads 4-H groups cooperated with the Red Cross, chambers of commerce, farm bureau, grange, Farmers' Union, American Legion, Kiwanis, Rotary and Lions clubs, and churches, schools and other groups.

The activities of the youth groups were as varied as the material and spiritual needs of society. Four-H members were found to be cheering the sorrowful, serving the sick, ministering to the poor and improvident, assisting the unemployed, providing wholesome pastime occupations, and creating better community relationships.

The widespread dissemination of these facts now being carried on through the press, by the radio and other avenues, is destined to greatly enlarge the opportunities for group service by the nearly 100,000 4-H clubs now in existence.

CLINIC CLICKS FROM DOUGLAS HEALTH OFFICE

The regular monthly toxoid, vaccination, Schick and tuberculin test clinic will be held in the health department, court house, Saturday morning, February 6, from 9 to 11. School children and pre-school children, as well as adults are urged to attend this clinic.

Dr. J. E. Campbell and Miss Janet Moffat held a second immunization clinic at the Drain schools today, due to some smallpox cases in the community.

MARKETS

PORTLAND, Feb. 4.—(AP)—BUTTER—Prints, A grade, 34½c lb. in parchment wrapper, 35½c lb. in cartons B grade, parchment wrappers, 34c lb.; cartons 35c lb.

BUTTERFAT — (Portland delivery, general price)—A grade, delivered at least twice weekly, 36-37c lb.; country routes, 34-35c lb.; B grade, 35-36c lb.; C grade at market.

B grade cream for market—Price paid producer: Butterfat basis, 56.2c lb.; milk, 64.7c lb.; price paid milk board, 67c lb.

EGGS—Buying price by wholesalers: Extras 19c; standards 17c; extra mediums 15c; medium firsts, 13c; undergrade 13c dozen.

Cheese, country meats, live poultry, unchanged, potatoes, new potatoes, onions, wool, hay hops, mohair and cascara bark, steady and unchanged.

WHEAT

PORTLAND, Feb. 4— Grain:

Wheat:	Open	High	Low	Close
May	1.12	1.12½	1.12	1.12½

Cash wheat: Big Bend bluestem hw 12 pct 1.18; dark hard winter 13 pct 1.32½; 12 pct 1.26½; 11 pct 1.20½; soft white and western white 1.12½; hard winter 1.14½; western red 1.12½.

LIVESTOCK

PORTLAND, Feb. 4 — HOGS: Market active 10 cents higher; good-choice 165-215 lb. driveins 10.65-10.85; late sales up to 10.85; load lots quotable 11.00; 230-260 lb. 10.00-10.25; few light lights 10.00-10.25; packing sows 8.00-8.25; choice light feeder pigs 8.75.

CATTLE: Market steady, mostly nominal; common steers 5.50-6.25; medium good fed steers nominally 6.75-8.25; fed heifers saleable 6.00-7.00; common grades 4.50; low cutter and cutter cows 3.00-4.00; common - medium saleable 4.25-5.00; good young beef cows eligible 6.00; bulls 5.00-5.75; choice vealers 9.50.

SHEEP: Nominally steady; choice load lots fed wooled lambs quotable 9.25; good driveins 8.50; shorn lambs 7.25 down; good wooled yearlings 7.00-7.50; medium ewes 4.25; good fat ewes 5.50.

HELP WANTED

Wanted—Middle-aged woman for housework. Call at 804 Harvard Ave., Roseburg.—Adv.

STARTING TOMORROW

PENNEY'S END-OF-SEASON Reduction's!

Women's and Misses'

DRESSES

You get the savings—we get the space for our new Spring stock!

3.40 5.40

Sizes 12-50

- Smart Styles for Every Occasion!
- Silks, Acetate Rayons and Novelties!
- Wear Them Now—and Next Winter!

These models are so advanced that you'll be pleased with them for a long time to come! And you'll save plenty because we must clear quickly to make room for incoming Spring stocks!

PENNEY'S
J. C. PENNEY COMPANY Incorporated

Chest Colds .... Best treated without "dosing"
VICKS VAPORUB
STAINLESS now if you prefer

Schilling pure Vanilla
The flavor lasts

HAPPY RELIEF FROM PAINFUL BACKACHE
Caused by Tired Kidneys

Many of those gnawing, nagging, painful backaches people blame on colds or strains are often caused by tired kidneys—and may be relieved when treated in the right way.

The kidneys are Nature's chief way of taking excess acids and poisonous waste out of the blood. Most people pass about 3 pints a day or about 3 pounds of waste.

If the 15 miles of kidney tubes and filters don't work well, poisonous waste matter stays in the blood. These poisons may start nagging backaches, rheumatic pains, lumbago, loss of pep and energy, getting up nights, swelling, puffiness under the eyes, headaches and dizziness.

Don't wait! Ask your druggist for Doan's Pills, used successfully by millions for over 40 years. They give happy relief and will help the 15 miles of kidney tubes flush out poisonous waste from the blood. Get Doan's Pills.