# Crocheted Blouse

By Ruth Orr
Pattern No. 286

COULD you want a more attractive pattern for a crocheted blouse—soft, lacy and flattering. It is done in mercerized knitting and crochet cotton that works up very quickly, and comes in a great variety of colors and shades. The directions are given in four sizes, 14, 16, 18, and 20 years.

The pattern envelope contains complete, easy-to-understand illustrated directions, with diagrams to aid you; also what crochet hook and what material and how much you will need to buy.

To obtain this pattern, send for No. 286 and enclose 10 cents in stamps or coin (coin preferred) to cover service and postage. Address Five Star Weekly, Needlework Dept., 620 Folsom Street, San Francisco, Calif.

(Copyright, 1936)

# Attitude Toward Others Denotes Our Character

By Adrian Shawn

WE HAVE touched on neatness, voice, conversation, posture and their relationship to charm. Now we come to the individual in relation to others—friends, acquaintances, business associates, servants, anyone with whom we come in contact. It is in our actions with regard to these that we most truly show our character.

It is impossible to be completely independent of others. Family life is the best example we can find to illustrate the dependence of one individual upon another. The head of the house provides the necessities and comforts of life, the mother creates and cares for the home and raises the children whose duties are just as great as those of the parents. When each does his share in this group an atmosphere of love and harmony is created. Let any fail and there is discord. This example may be applied to any form of contact.

First of all, we must strive to be unselfish. A very difficult goal, but infinitely worthwhile. We must give. We must go out of the way to be pleasant. Supposing one day you meet a friend, and that friend is in a disagreeable mood. She is irritable and unpleasant. Naturally she will "take it out" on you. It is only with our friends and those we love that we dare to display these moods. They are the only ones who will put up with it. Will it be of any value to match unpleasantness with unpleasantness? Definitely no. The wise thing to do, if you value that friendship, is to be pleasant and agreeable. Treat her just as you always would. Smile, be tactful in your conversation, and no matter what happens continue to be pleasant. In a short time your friend will probably have forgotten she ever was in a bad humor. You will have had a most profitable lesson in unselfishness and restraint. When your friend realizes the wrongness of her attitude her admiration for you will increase. Instead of losing a friendship, you will have strengthened it!

Dolores Costello Barrymore

## DO YOU KNOW WHAT MAKES GLAMOUR?

ONE of the most glamorous stars of stage and screen is Dolores Costello Barrymore. Her poise and posture have made her famous. You may not be a star but then you may attract by your charm. Do you know how to walk? Few do! Do you know how to stand—and to sit properly? Do you know how to improve your posture? Adrian Shawn will tell you this in his booklet No. 2.

Send 25c and a stamped self-addressed business envelope to Adrian Shawn, Five Star Weekly, 620 Folsom Street, San Francisco, Calif. If you desire information quoted above ask for booklet No. 2.

# Fall Fashions Are Topic Of Day— Colorful Prints Prove Popular

**No. 1862-B**

NEED pajamas? Silly question! No one ever has enough pajamas and these will conquer even the skeptics.

There are just two kinds of women in this world—those who wear pajamas and those who don't! And after this smart model makes the rounds there'll be fewer of those who don't. Smartly conservative in cut and styling, they are virtually a daytime frock with a trouser skirt—yet so utterly free and comfortable, in a way that no frock can possibly match. Grand for lounging and relaxation, pajama fans will go for this clever number in a great big way—and there'll be converts by the score. You'll take 'em. Sold!

Five Star Pattern No. 1862-B is designed for sizes 14, 16, 18, 20, 40 and 42. Corresponding bust measurements 32, 34, 36, 38, 40 and 42. Size 16 (34) requires 4⅞ yards of 39 inch fabric.

**No. 1842-B**

BOLEROS again! To start wearing now and see you through the autumn days ahead. This one versatile and vivacious.

This alluring ensemble combines the attractions of a midsummer afternoon frock with the utility of a fall suit. It can be either on occasion, adequately filling the requirements of both. Thus ideal for the college girl or the fall vacationist, the design is one of essential simplicity, fashioned quickly and inexpensively of any of a wide range of appealing fabrics—taffeta or silk crepe or shantung or lightweight wool. The skirt is accented by a narrow panel that develops into a graceful wide gore, and the bolero jacket with wide lapels is just the right length, revealing a colorful blouse and belt (or sash) in effective contrast.

Five Star Pattern No. 1842-B is designed for sizes 12, 14, 16, 18 and 20. Corresponding bust measurements 30, 32, 34, 36 and 38. Size 16 (34) requires 4¼ yards of 39 inch fabric for the suit, 1½ yards for the blouse.

**No. 1908-B**

SWING into fall with this fetching shirtwaist frock. A chic creation for coeds and campus wear.

Correctly styled, it is consequently easy to wear, with short or long sleeves as you require. Instructions are given to duplicate the pockets in the skirt if you choose, and the collar, cuffs, and belt may be fashioned in startling contrast.

A frock which can be as versatile as the wearer, Five Star Pattern No. 1908-B is designed for sizes 10, 12, 14, 16, 18 and 20. Corresponding bust measurement 28, 30, 32, 34, 36 and 38. Size 14 (32) requires 3¾ yards of 39 inch or 2½ yards of 54 inch fabric.

**No. 1920-B**

MAXIMUM service with minimum effort is the distinguishing note of this all purpose frock to bridge the seasons.

Cool and crisp if needs be, it can nevertheless possess sufficient warmth to carry you far into fall, a perfect frock to bridge the seasons and give you a world of service. The cut of the yoke and the matching collar and cuffs in contrast give it a zip, fresh and youthful. Fashioned of any of a wide range of fabrics, you'll enjoy this frock to the limit, one you will never tire of wearing.

Five Star Pattern No. 1920-B is designed for sizes 14, 16, 18, 20; 40, 42 and 44. Corresponding bust measurements 32, 34, 36, 38, 40, 42, and 44. Size 16 (34) requires 4 yards of 39 inch fabric plus ½ yard contrast.

**No. 1927-B**

EVEN the slenderest of clothes allowances will permit including this clever tunic frock in your wardrobe.

The sleeves are long or short and the tunic itself flares pertly from a tiny waist held by a patent belt. The lines conform to the current wide shoulder vogue with sleeves pushing up at the shoulders. You may wear the neckline open having revers in the same or contrasting color, or buttoned high and ornamented with a clip pin or boutonnet. Your friends will succumb to the charm of your black and white shantung model, polka dotted satin, pastel sheer polished with crisp white, or any favorite shade or material that expresses your personality, making this ensemble yours alone.

Five Star Pattern No. 1927-B is available for sizes 12, 14, 16, 18, and 20. Corresponding bust measurements 30, 32, 34, 36 and 38. Size 14 (32) requires 2¾ yards of 35 inch material for the tunic and 2 yards for the skirt.

* * * * *

Every Five Star Pattern includes an illustrated instruction guide which is easy to understand.

* * * * *

SEND FOR THE SUMMER FIVE STAR PATTERN BOOK. Make yourself attractive, practical and becoming clothes selecting designs from the one hundred Five Star well-planned, easy-to-make patterns. Interesting and exclusive fashions for little children and the difficult junior age; slenderizing, well-cut patterns for the mature figure; afternoon dresses for the most particular young women and matrons and other patterns for special occasions are all to be found in the Five Star Pattern Book. Send 15c today for your copy. Address orders to Five Star Weekly, 620 Folsom St., San Francisco, Calif.

**FIVE STAR PATTERN SERVICE**
**Five Star Weekly,**
**620 Folsom Street,**
**San Francisco, Calif.**
Enclose Fifteen cents in coins for each pattern.

Pattern No. ..... Size .....
Pattern No. ..... Size .....
Pattern No. ..... Size .....
Pattern No. ..... Size .....
Pattern No. ..... Size .....
Name .....
Address .....
(Wrap coins securely in paper)
(Copyright 1936)

# Lingerie For Brides

NOBODY ever had too much lingerie, least of all brides. See that the bride-to-be gets hers in matching sets—the new sheer frocks make it practically a prison offense to reveal two pairs of shoulder straps in different widths and lengths.

Have you heard about the cotton lingerie vogue? It's cool and correct thing with cotton dresses. Sheer batiste is grand and last minute news when it's "air-conditioned." That's the name for a manufacturing process that does away with any loose fibres or fuzz, making the fabric beautifully porous.

Buttercup yellow is the latest lingerie color in silks, cottons, or linens. There's a shell-rose, too—just right under a coral sport suit. A luscious sea blue and a pale melon shade are others a bride will welcome.

Cottons come next, for both sports and fluffy blouses. Cotton challis, spotting dark grounds with bright peasant patterns, glazed chintz in flowered and Chinese designs—both smart complements to the light-colored suit. Sheeting, in sports shades like orange, rust or May wine. Nautical printed, fine-wale pique. In the sheers, organdie tops them all, in plain flower pastels and in shadow prints.

Paris used lots of handkerchief linens in prints with both wool and the heavier linen suits. For sportswear, the nubby and slub-yarn weaves, also silk linen, score in tailored shirts and dark colors. Black with a white suit, for instance; red cabbage with natural; navy with pink.

# Five Star Fashions

Polka Dotted Lounging Pajamas

**No. H-3176**

CHIC and comfortable for lounging or traveling, these tailored pajamas are cool and practical and easy to make. Made on smart shirtwaist lines with a high tailored collar and trimly buttoned front closing, the finger-tip jacket is nicely proportioned to the figure. No special fitting is required for the becoming short sleeves which are simply finished with band cuffs. The floor-length pajamas, cut very full, combine the freedom of trousers with the grace of a flowing skirt. Washable rayon crepe, smooth and lustrous, is used in a polka dot design for the model pictured. The accent of the white dot on a dark blue background is carried out by the white composition buttons with their white embroidered buttonholes. You pajama fans—and your number is legion—will lose no time adding this clever model to your late summer wardrobe; and the rest of you, who may and should be tempted, will have more fun than you ever realized, making and wearing this fetching pajama.

Send for Picture Pattern No. H-3176, designed for sizes 14, 16, 18, 20; 32, 34, 36, 38, 40 and 42. Size 16 requires 4⅝ yards of 39 inch material. With long sleeves, 5⅛ yards are required.

Fabric: Washable chulla crepe about $1 per yard.

Pattern No. H-3176 can be purchased for TWENTY-FIVE cents. Please remit in coins or stamps, (coins preferred), giving your name, address, pattern number and size. Mail your order to Picture Patterns, care of Five Star Weekly, 620 Folsom St., San Francisco, Calif.

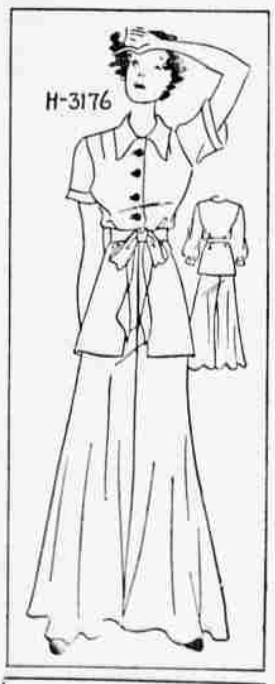


**FIVE STAR PATTERNS**
Five Star Weekly, 620 Folsom St., San Francisco
Enclose TWENTY-FIVE cents in coins for
Pattern No. ..... Size .....
Name .....
Address .....
(Wrap coins securely in paper)

**Help Kidneys**
**Clean Out Poisonous Acids**
Your Kidneys contain 9 million tiny tubes or filters which may be endangered by neglect or drastic, irritating drugs. Be careful. If functional Kidney or Bladder disorders make you suffer from Getting Up Nights, Nervousness, Loss of Pep, Leg Pains, Rheumatic Pains, Dizziness, Circles Under Eyes, Neuralgia, Acidity, Burning, Smarting or Itching, don't take chances. Get the doctor's guaranteed prescription Cystex, the most modern advanced treatment for these troubles. $10,000.00 deposited with Bank of America, Los Angeles, California, guarantees that Cystex must bring new vitality in 48 hours and make you feel years younger in one week or money back on return of empty package. Telephone your druggist for guaranteed Cystex (Sist-Tex) today.—Adv.