FIRST SACKERS TOP TALLY PRODUCERS

CHICAGO, Dec. 18.—(AP)—Four slugging first basemen, headed by Hank Greenberg of the Detroit Tigers, dominated the American league in the important business of driving runs in, for the second consecutive season.

Official figures for the 1935 season show that Greenberg, Lou Gehrig of the New York Yankees, Jimmy Foxx, then of Philadelphia, but now owned by the Boston Red Sox, and Hal Trosky of Cleveland, retained the bulk of the honors.

Greenberg, who landed third with 139 runs batted in two seasons ago, blasted in 170 last year to take first place from Gehrig. The Yankee "iron man," who led with 165 in 1934, had 119 for second place, while Foxx, fourth with 130 in '34, moved up to third with only 115. Trosky, whose 142 gave him second place in Gehrig's year, dropped to 113 and fourth position.

Greenberg's 170 runs driven in matched Babe Ruth's 1921 figure, but was short of Gehrig's three best years. The Yankee star set the league record of 184 in 1931, and had 175 and 174 for 1927 and since the league started tabulating runs batted in after the 1920 season.

"BABY JOE" GANS FORCED TO FIGHT

SEATTLE, Dec. 18.—(AP)—Because of a state boxing rule which prohibits a towel to be tossed into the ring, Al Hostak, promising Seattle middleweight, gained only the decision instead of a technical knockout victory over "Baby Joe" Gans, veteran Los Angeles negro.

In their eight-round battle here last night, Hostak battered Gans to the canvas five times in the first two rounds, the bell saving the negro after the fifth smash. His manager tried to save his boxer by throwing in the towel but the referee kicked it out of the ring and kept the battlers going.

Resorting to some clever boxing the rest of the way, Gans made a fine comeback, winning four of the last six rounds by a shade, but Hostak had already won the fight. Hostak injured his right hand in the sixth. Gans weighed 154¾ and Hostak 150¾.

Jimmie Best, Seattle welterweight, won a six-round, all-negro bout from Billy Lancaster, Spokane.

KETCHEL KAYOED BY CHARLIE COATES

LOS ANGELES, Dec. 18 —(AP)— Charlie Coates, another negro with a knockout punch in either fist, has added the name of Wesley Ketchel, once known as the Astoria, Ore., assassin, to his list.

Before four thousand persons at the Olympic auditorium last night the 174-pound Akron, O., boxer sent Ketchel spinning to the canvas for a two-round knockout.

AL SPINA AGAIN DECISIONS DADO

PORTLAND, Ore., Dec. 18.—(AP)—Al Spina of Portland proved his previous defeat of "Speedy" Dado was no fluke last night by again outpointing the Los Angeles Filipino in a rapid-fire 10-round bout. Spina weighed 122½ and Dado 117¾.

The Portlander finished strong in contrast to last week's fight in which only an early lead gave him enough points to eke out a win over Dado's attack in the final frames.

Other results: Billy Lee, 135, Bend, won a decision over Buzz Brown, 136, Portland (6); "Midnight" Bell, 145, Dallas, out-pointed "Battling" Gizzy, 145, Pittsburgh (6); Frank Galluci, 126, Portland, won the nod from Al Mustola, 124, Clatskanie (4), and Clem Lombright, 135, Portland, won a decision from Bob Sapp, 136, Albany (4).

PALMORE DEFEATS GENERAL PADILLA

STOCKTON, Calif., Dec. 18 —(AP) — Baby Palmore's stinging body blows and crafty ring work produced a decisive six-round victory over General Padilla, San Francisco Filipino. Palmore weighed 121 and Padilla 122.

They fought a draw here last week.

BLONDY RYAN SOLD BY N. Y. YANKEES

NEW YORK, Dec. 18 — (AP)— Ed Barrow, secretary of the New York Yankees, announced today John C. (Blondy) Ryan, utility infielder, has been released to the Minneapolis club of the American Association for cash. The amount was not disclosed.

BASKETBALL SCORES

ASHLAND, Ore., Dec. 18.—(AP)—The Southern Oregon Normal team won its fourth basketball game in five starts last night by defeating Fresno State 44 to 28 in a contest featured by 39 fouls. The S.O.N.S. also walloped the Californians Monday 37 to 25.

McMINNVILLE, Ore., Dec. 18.—(AP)—The Linfield Wildcats, playing in exceptional style for early-season contests, defeated Reliable Shoe of Portland 50 to 23 here last night.

SPOKANE, Wash., Dec. 18—The Drake university basketball barnstormers defeated Gonzaga 44 to 35 here last night and moved on to Portland to meet the University of Portland hoopsters tonight.

Thursday night the Drake five meets Willamette university at Salem.

CANYONVILLE

CANYONVILLE, Dec. 17.—Boon Montgomery and family are moving from the Graystone hotel where they have been living to the residence formerly owned by Bob Couglar.

Lois DeVore and Evelyn Stroud visited their sister, Mrs. Don Carter in Riddle Friday.

Harold Stone, of Los Angeles, visited his uncle, T. L. Weaver, for a short time Tuesday. Mr. Stone will spend Christmas in Seattle with his mother, Mrs. Otho Stone.

Milton and Irvine Huntley, who have been living with their aunt, Mrs. Mary Bollenbaugh, left Monday to spend the winter in Dillard with heir father, Hyman Huntley.

Mr. and Mrs. George Bollenbaugh are here from eastern Oregon to visit Mr. Bollenbaugh's father, Simon Bollenbaugh.

Mr. and Mrs. Kenneth Hopkins and son Don, were Roseburg visitors Friday.

Bert Simmons of Days Creek spent Thursday in town.

Roland Montgomery, has been transferred from the South Umpqua Falls C. C. C. camp to the Medford camp.

R. H. Stroud, who has been visiting here with relatives, left Tuesday for Seattle, where he will be employed.

Miss Opal McClain, of the Bridge Tavern, spent Wednesday in Roseburg.

Jake Smith, of Milo, stopped in town Friday, while en route to Roseburg.

Harold Rasher and wife left Saturday for Southern California, to dispose of a truck load of Christmas trees which they are taking with them.

CHRISTMAS FLOWERS. Umpqua Florists. Phone 630.—Adv.

They're the Tops!—The Consensus All-American Grid Squad

Probably the most representative All-American football team that can be chosen is pictured here. The consensus of the All-American selections of the *International News Service, Associated Press, United Press, Central Press Association, North American Newspaper Alliance, Hearst Newspapers and All-America Board of Football* representing the opinions of coaches, players and football writers in all parts of the country places these stars at the very top. Numerals indicate the vote with seven being unanimous choice. Berwanger and Grayson win this honor although Grayson's vote is divided five for fullback and two for quarterback. Wagner and Wetsel each win a half place on the team through having tied for second place at guard. Meet the ALL All-American, the men who made the biggest football history in 1935!

PERMIT NEEDED TO FELL YULE TREES

With the approach of the Yule-time season, the annual rush for Christmas trees is now in full swing. Local foresters warn that while the Christmas tree is a symbol of the holiday season and as such should have a conspicuous place in the Christmas decorations, small trees should not be cut promiscuously. Many more trees are cut each year than are used, and many are cut from places where they added greatly to the scenic beauty of the locality.

It is a common sight to see a discarded tree along the roadside that has been left when the cutter saw one that better pleased his fancy. Such cutting is needless, foresters claim, when it is realized that often a misshapen or one-sided tree is the best to fit into a corner or put in some other spot where only a portion of it will show.

The Christmas tree market in California and in the eastern states is fast becoming an important one for small Oregon Douglas fir. However, cutting is advised against unless a market is assured. Many trees are hauled away to far away places each year and then piled and burned because of flooded markets.

Reminder Issued

The Roseburg office of the forest service advises that permission must first be secured before Christmas trees may be cut on the national forest. On many forests, Christmas trees are cut by private operators under timber sale regulations, but as yet no sales of this kind have been made on the Umpqua national forest, although a number of inquiries have been received this year.

"Those who cut trees from along the roads should remember that cutting trees on a county road is prohibited by law," says V. V. Harpham, forest supervisor. "The permission of the owner should be secured before any tree or greenery is removed from private land. The trespass law provides for treble damages for any person who shall, without lawful authority, cut down, girdle or otherwise injure or carry off any tree, timber or shrub from the land of another.

"Those who fear timber depletion as a result of Christmas tree cutting need not worry if such cutting is properly done. In fact, if the young trees are thinned so as to be spaced not less than 8 feet apart, the remaining trees will hae a chance for greater growth. In some places trees may be effectively cut on land that will later be cleared for farm or pasture. The practice of cutting tops from large trees is frowned upon by good woodsmen.

"Some estimate that it requires from 30 to 40 million trees to supply the holiday trade for this country. This would mean clear cutting of from 30 to 60 thousand acres of young forest. While this seems like a large sum, it is small compared with the annual damage caused by fire. One man-caused fire may destroy far more trees than the total amount used to brighten many thousands of homes at Christmas time."

YESTERDAY, we received another new shipment of men's pajamas for you to select from for his Christmas gift. B. V. D. and Manhattan pajamas, well tailored and well styled in middy and coat styles, $1.95 to $4.95, at Harth's Toggery.

WAKE UP YOUR LIVER BILE—
Without Calomel—And You'll Jump Out of Bed in the Morning Rarin' to Go

The liver should pour out two pounds of liquid bile into your bowels daily. If this bile is not flowing freely, your food doesn't digest. It just decays in the bowels. Gas bloats up your stomach. You get constipated. Your whole system is poisoned and you feel sour, sunk and the world looks punk.

Laxatives are only makeshifts. A mere bowel movement doesn't get at the cause. It takes those good, old Carter's Little Liver Pills to get these two pounds of bile flowing freely and make you feel "up and up". Harmless, gentle, yet amazing in making bile flow freely. Ask for Carter's Little Liver Pills by name. Stubbornly refuse anything else. 25c.

YOU CAN SAVE UP TO THIS MUCH

AND WE MEAN
BIG 1/2 PINT CUPFULS!

In 1 "cold" start
Super-Shell can save you up to a cupful of gasoline.

In 10 min. hill climb
Super-Shell can save up to another cupful of gasoline.

In 1 hr. of steady running
Super-Shell can save you up to another cupful of gasoline.

These three big savings mean more mileage from every tankfull. Get Super-Shell... cut your driving costs three ways.

SUPER-SHELL

At these neighborly stations:
SHELL SERVICE
Stephens and Lane Sts.
SHELL SERVICE
Douglas and Jackson Sts.
SHELL SERVICE
South Stephens St.
HANSEN MOTOR CO.
Oak and Rose Sts.
TAYLOR SUPER-SERVICE
Station, Oak & Pine Sts

Merry Christmas

SAY IT WITH A SCHENLEY WHISKEY!

Here are the favorites everybody wants—and NOTE THE LOW PRICES!

SCHENLEY'S
ECHO SPRING
KENTUCKY STRAIGHT WHISKEY
2 years, 6 months old! Why not remember a friend with Echo Spring?
$1.35 PINT No. 184C
$2.65 QUART No. 184A

SCHENLEY'S
MAYFLOWER
STRAIGHT RYE WHISKEY
The mildest-tasting RYE—yet so full-bodied, so mellow and rich!
90c PINT No. 143C
$1.75 QUART No. 143A

SCHENLEY'S
RED LABEL
BLENDED WHISKEY
Schenley especially recommends Red Label for mellow mildness and moderate price—"It's the Cream!"
$1.00 PINT No. 235C
$1.60 FIFTH No. 235B

Schenley Distributors, Inc.
New York, N. Y.

AVAILABLE IN OREGON

A V-8 WOULD MAKE A *GRAND* CHRISTMAS GIFT!

—and it may be easier to arrange to buy one than you think

A SHINING, new Ford V-8 *would* be a nice sight in front of your home on Christmas morning.

And it's *easy* to arrange to give your family a new V-8 this year because your Ford Dealer has several *different types* of Purchase Plans. If you have Christmas funds coming in—you can take advantage of one kind of plan. If you have a car to "trade in"—you can take advantage of an entirely different plan . . . And it's worth remembering that your present car is worth more in trade today than it will be if you wait until spring. Talk it over with your Ford Dealer today.

BACKED BY OVER 2,000,000 V-8's, THE 1936 FORD V-8 BRINGS YOU:-

V-8 ENGINE PERFORMANCE—8-cylinder smoothness, pick-up, power with proved V-8 economy.

25% EASIER STEERING—the result of two new roller-type bearings, a longer steering knuckle-arm and an increased steering ratio.

SUPER-SAFETY BRAKES—with exceptionally large braking surface (186 sq. in.).

EASIER, SYNCHRONIZED SHIFTING—QUIETER GEARS—Silent, helical gears for all speeds.

NEW FREEDOM FROM NOISE—a specially insulated, welded-steel body, reinforced with steel.

NEW DRAWN-STEEL WHEELS—add comfort to riding—are easier on tires.

Your Ford Dealer

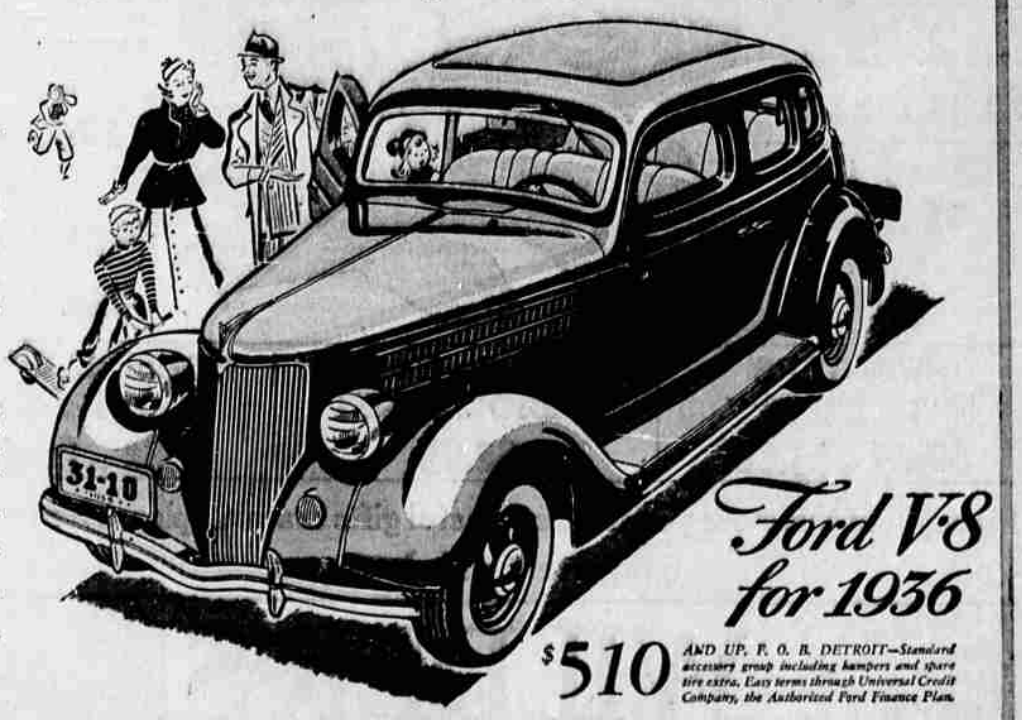

Ford V-8 for 1936

$510 AND UP, F. O. B. DETROIT—Standard accessory group including bumpers and spare tire extra. Easy terms through Universal Credit Company, the Authorized Ford Finance Plan.

R. H. WILSON MOTOR CO., ROSEBURG, OREGON