PORTLAND DUCKS MANAGE TO TRIM MISSIONS, 5 TO 2

Zinn, 'Frisco Twirler, Has Non-Hit, No-Run Game to His Credit at Sacramento

(Associated Press Leased Wire)

Portland won a game yesterday. The Missions were the victims. The score was 5 to 2.

Entering the ninth inning the Missions were leading 2 to 0. Until the seventh the game had been a pitching duel between Ted Pillette and Johnny "Junk" Walters, who pitches, catches, outfields, plays third base and hits with equal skill. The Missions scored once in the seventh and once in the eighth. Then came the fatal ninth. Six hits did the damage, the Beavers crossing the plate five times.

It remained for Hollywood to stop Seattle's spectacular climb. Spotting the Indians four runs in the first inning, the Stars proceeded to club out a victory in a fashion characteristic of their championship behavior last year. It was a free-hitting contest, and when the smoke of battle cleared, it found the movie city nine on the long end of a 13 to 7 count.

No-Hit Game

Jimmy Zinn, veteran San Francisco right-hander, today had entered that exclusive section of the baseball hall of fame reserved for pitchers of no-hit no-run games. His masterful hurling was done at Sacramento against the Senators and resulted in an 8 to 0 victory for the Seals. Just seven Sacs got on bases, four by walks, two through errors by Crosetti and one hit batter. The batter who was hit, Myril Hoag, was the only Sacramento man to get beyond second base and he was held on third.

Zinn fanned only one man, but only seven balls were knocked out of the infield.

Their defeat, however, did not remove the Senators from the league leadership, Oakland again defeating Los Angeles. Bunching several of their 11 hits in the first and seventh innings while the Angels were scattering their eight through six innings, the Acorns were edged through to a 4 to 2 victory. The Angels did all their scoring in the last stanza. They retained second place in the standings.

MRS. E. B. FAULKNER WEDS W. K. HARRIS

Mrs. Ella B. Faulkner, of this city, and William K. Harris, of Kelso, Washington, were quietly married yesterday evening at 7:30 o'clock at the Presbyterian manse in Roseburg. Rev. Alexander Muirden read the ceremony. Only a few close friends and relatives were present.

The bride is well known in this city, being the daughter of Mr. and Mrs. S. J. Black of Pitzer street. The couple are at home to their friends in their residence on Flint street.

OREGON NEWS

(Associated Press Leased Wire)

EUGENE—Mrs. Emma Olson of Springfield, has obtained a passport to accompany the next quota of Gold Star mothers to France. The first passport in Lane county was obtained by Mrs. Dora Collins, who left for France June 14.

MEDFORD—Floyd Young, government frost expert, said apples and pears in the Yakima district had been damaged 10 per cent on the night of May 10.

HEPPNER—George Lambrith, of Alpine, dropped dead at a ball game after the umpire had called three strikes on him.

MEDFORD—The salmon run in the Rogue river continues in great numbers.

PORTLAND—Mike Jozsi, 45, died from injuries received when he fell down an elevator shaft in a dairy here.

BEND—Lakeview, largest town and county seat of Lake county, has increased 58 per cent in population in the last ten years. The present population is 1,796.

RELIEF FROM CURSE OF CONSTIPATION

"A Battle Creek physician says, "Constipation is responsible for more misery than any other cause."

"But immediate relief has been found. A tablet called Rexall Orderlies has been discovered. This tablet attracts water from the system into the lazy, dry, evacuating bowel called the colon. The water loosens the dry food waste and causes a gentle, thorough, natural movement without forming a habit or ever increasing the dose.

Stop suffering from constipation. Chew a Rexall Orderlie at night. Next day bright. Get 24 for 25c today at the nearest Rexall Drug Store.—Adv.

Bladder Irritation

If functional Bladder Irritation disturbs your sleep, or causes Burning or Itching Sensation, Backache, Leg Pains, or nonsmokers neuralgia, making you feel tired, depressed, and discouraged, why not try the Cystex 48 Hour Test? Don't give up. Get Cystex today. Put it to the test. See for yourself how quickly it works and what it does. Money back if it doesn't bring quick improvement, and satisfy you completely. Try Cystex today. Only 60c. Nathan Fullerton, the Rexall store.—(Adv.)

WHY DID SHE KILL!

Psychologists Say Society Is Partly Responsible for Woman's Act in Slaying Seven Children.

GELLER HOME at COLUMBUS, OHIO

ETHEL GELLER and CHILDREN.

COLUMBUS, O.—What will humanity do about Mrs. Ethel Yelden, self-confessed slayer of seven children, six of them her own?

The 44-year-old woman's defense for her amazing crime will probably be temporary insanity brought on by horror of a criminal blood taint and unending poverty for her brood.

Eminent psychologists and sociologists say that society is responsible, at least in part, for her fanatical massacre.

For twenty years Mrs. Yelden's life has been one long, losing battle for existence. When her first husband died, leaving her penniless with several children to support she quickly married Darby Yelden.

All that blessed the new union was fresh suffering and more children. Matters reached a tragic climax three years ago when Yelden was sent to the penitentiary for assaulting Mildred Gillen, her daughter by the former marriage.

The boy born to Mildred, Mrs. Yelden claimed as her own and reared as twin of her youngest child, Alice. With twelve children to care for and haunted by the fear that the smaller ones had inherited their father's blood taint, Mrs. Yelden sought what work she could.

Mildred found employment as a nurse and Mrs. Yelden's eldest son joined the navy, but there was never quite enough money to make both ends meet.

A few days ago Mrs. Yelden decided she could no longer stand being underfed and overworked. Sitting down, she arranged in writing for the distribution of her pitifully few possessions among her equally poor neighbors. To Mildred she wrote:

"Time will heal. On account of the blood, Alice is better gone, too. It is all for the best.

"MOTHER."

Mrs. Yelden then gathered all her children about her and took them to a photographer's studio for a group picture.

Arriving home, she sent all the children except the 3-year-old "twins," out for ice cream cones.

Calling the babies into her room she killed each with a single bullet from her .22 calibre rifle. Mrs. Yelden then carefully washed their little dead bodies and dressed them in their Sunday clothes.

The others returned. Muffling her rifle with a towel, Mrs. Yelden called and killed in turn, Darby, 7; Byron, 8; Eleanor, 9; Elaine, 10, and Eldon.

The last was the son of Mrs. Yelden's first husband but she killed him because he was following his stepfather's evil example. With one bullet left, she turned her gun upon herself. The bullet, because of her haste, lodged in her shoulder instead of in her brain as she intended.

The seven murdered bodies were discovered by the other children whose startled screams brought the police.

When Mrs. Yelden recovers from her wound she will be placed on trial for first degree murder. The wheels of justice will move against her impersonally and as inevitably as they have against others who have taken the law into their own hands.

JONES AND WILLING WIN INITIAL POINT

(Associated Press Leased Wire)

SANDWICH, England, May 15.—Robert T. Jones, Jr., and Dr. O. F. Willing won the first point for the Americans in the Walker cup matches by defeating T. A. Torrance and Rex Hartley in a foursome, eight up and seven to play.

Glenna Collett Stays in

FORMBY, Eng., May 15.—Glenna Collett, American champion, fought and close match, 1 up.

als of the British women's golf championship today but her young compatriot, Helen Hicks, was eliminated.

Miss Collett found a worthy rival in the person of Hilda Cameron, of Scotland, but won a hard fought and close match, 1 up.

Miss Hicks, however, never could get going against Enid Wilson, 19-year-old British player, and was eliminated by the convincing margin of 5 up and 4 to play.

Miss Wilson and Miss Collett were to clash in the semi-finals this afternoon in what is expected to be the deciding match of the championship. The survivor was expected to have a comparatively easy time of it with the finalist from the lower half of the draw.

Miss Hicks failed to display anything like the kind of play that had been expected of her in her match with Miss Wilson, a strapping youngster who weighs about 170 pounds.

Plan to Locate Here—Mr. and Mrs. Fred Nelson of Montesano, Washington, are visiting in this city as the guests of Mrs. C. B. Cook. Mr. and Mrs. Nelson plan to make their home in this city.

GRADE PUPILS WILL COMPETE IN TRACK MEET SATURDAY

The annual county field and track meet for grade school pupils will be held at Oakland Saturday, and it is expected that there will be a large attendance, as much interest is being shown in the event. Entries have been made from all of the sections, and the juvenile athletes will be present in large numbers to participate.

The committee in charge has selected officials for each event, the weighers, judges, etc., being as follows:

Weighers: J. Roland Parker, Ralston Bridges.

Baskets: Starter, M. C. Heckenbottom; 1st place, Chris Wilde; 2nd place, Lena Laswell; 3rd place, May Gross; judge of lines, Cecil Frum.

Standing broad jump: Judge of take off, E. S. Hall; measuring, V. T. Jackson; assistant, Clifford Morningstar.

Potato race: Starter, Chas. Parker; judge, Mrs. M. Kimmel; judge, Miss V. Logsdon; judge, Miss Joyce Handley.

Flag race: Starter, Ralph Church; judge, Bernice Forbes; judge, Katherine Jacoby; judge, Norma Byron.

Basketball, distance: Alberta Wilson, Selma Forbes, Mr. Nordyke, (measuring).

Running high jump—Leo Byers, Bertha Lary.

Chinning bar: G. W. Milan, Blanche Slater.

Baseball distance: Hervy Park, J. E. Torbet, Mrs. Clarice DeBernardi.

Baseball, accuracy: Mildred Humphreys, Venora Bates.

Basketball, goals: Mrs. May Nordyke, A. H. Webber, Pauline Gaidbini.

Rope climbing: E. M. Hartley, Mabel Williams.

Running broad jump: C. C. Hill, Bernice Bennett, Ina Farnsworth.

The committee in charge, and the class leaders are as follows:

General chairman, Marion Winslow, Oakland; boys' chairman, J. W. Richardson, Elkton; girls' chairman, Miss Nina Johnson, Wonder. Class leaders, boys: Class A, Robert Summers, Tenmile; class B, Victor Phelps, Days Creek; class C, John Leaman, Drain; class D, Theodore Forcier, Glide; class E, Scott Williams, Roseburg. Class leaders, girls: Class A, Mrs. Bertha Blundell, Riddle; class B, Miss Dorothy Bridge, Sutherlin; class C, Miss Verlie Tracy, Roseburg; class D, Miss Alice Larsen, Yoncalla; class E, Miss Ona May Moore, Roseburg.

WILDCAT PETE DEFEATS WATKINS IN 2 FALL BOUT

SALEM, Ore., May 15.—Wildcat Pete of Eugene was awarded the decision in a wrestling exhibition here Wednesday night over Sailor Watkins when the latter was incapacitated after being thrown to the mat in a spin for the second fall. Watkins had taken the first fall with a stepover toe hold.

TODAY'S MARKETS

PORTLAND, May 15.—Butter and butterfat prices declined 1c each at the Portland Produce Exchange today. Extras in butter are now 36c; standards 35c; prime firsts 34c and firsts 32c. Butterfat delivered Portland is quoted at 35c.

Egg prices were weak but unchanged.

"Reviewing the fruit and vegetable situation, the Portland bureau of the U. S. department of agriculture says:

"Cool rainy weather at Portland is resulting in lighter demand for strawberries. Supplies are only moderate though, and the market is steady at about $5 per crate of northwestern berries.

"The potato market is dull, after last week's flurry of increased activity. Very few carload sales are being reported, either at Portland or at Yakima valley points. New potatoes continue to move from the gulf states in heavy volume.

"Cantaloupes have been generally considered as too high-priced to permit extensive shipments to the northwest. Several cars are now enroute from the Imperial valley, however, and cantaloupes should be more plentiful in a few days.

"The entire northwest is over-supplied with spinach, with no outlets other than the local markets. Considerable acreage at various points has been plowed under."

Eggs: Prices to retailers: Fresh extras, 26c; standards, 25c; fresh medium, 24c. Prices to wholesalers 2c under price to retailers.

Butter—Cubes: Extras, 37c; standards, 36c; prime firsts, 35c; firsts, 34c. Creamery prices: Prints, 3c over cube standards.

Milk: Raw milk (4 per cent) $2.30@2.40 cwt. delivered Portland, less 1 per cent; grade B milk $2.65. Butterfat, station, 32c; track, 34c; delivered in Portland, 37c.

Poultry—(Buying prices) alive, heavy hens over 4½ lbs. 25@26c, medium hens 3½ and 4½ lbs. 24@25c; light hens, 22@23c; broilers, 1½ to 2½ lbs., Leghorns 22@23c; colored, 20c; Pekin ducks, 4 lbs. and over, 20c; old 22@23c; colored ducks, 18@20c.

Country meats: (Buying prices)—Choice veal, 16@17c; pork, 14½c; choice lambs, 18@19c; mutton, 10@12c.

Flour (city delivery prices) — Family patents, 49s, $7.20; whole wheat, 49s, $6.20; graham, 49s, $6.30; bakers' hard wheat, 98s, $6.60; bakers' bluestem patents, 98s, $6.60; pastry flour, 49s, $6.70.

Cane sugar (sacked basis): Cane, fruit or berry, $5.10 per cwt. Beet sugar $4.95 cwt.

Onions—Steady. Oregon, $1.15@$1.75.

Potatoes: Gems, No. 1 grade, $3.85@4.00. New potatoes: Florida, 7@9c pound.

Wool—Steady; eastern Oregon, 13@18c lb.; Valley, 24c.

Nuts—Steady; walnuts, Oregon, 25@30c; almonds, 25¾@26c; peanuts, 9½@10½c; pecans, 25@27c; filberts, 17@18c.

Hay: Wholesale buying prices, delivered Portland: Eastern Oregon timothy, $22.50@23.50; do valley, $19 excluded) $7.50@8.00; cutter to medium, $6.00@7.50. Calves, $9.50@10.50; cull to medium, $7.00@9.50. Veaders, milk fed, $12.00@13.00; medium, $10.00@12.00; cull to common, $7.50@10.00.

Hogs — Heavy weight, $8.75@9.00; alfalfa $16@20; clover, $16; oat hay, $16; straw, $7@8 ton; selling prices $1 to $2 more.

Livestock

Cattle — Steers, 1100-1300 lbs., $10.75@11.25; good, $11.25@11.85; medium, $10.25@11.25; common, $9@10.25. Heifers, good $10.50@11.00; common to medium, $8.25@10.50. Cows, good $9.50@10.00; common to medium, $7.25@9.50; low cutter to cutter, $4.00@7.25. Bulls (yearlings $10.00; medium weight, $9.50@10.50; light weight, $10.25@10.50; light lights $9.50@10.50. Packing sows, $7.75@8.75. Slaughter pigs, $9.25@$10.00. Feeder and stocker pigs, $10.00@11.75. (Soft or oily hogs and roasting pigs excluded in above quotations.)

Sheep—Spring lambs, good to choice, $10.00@10.50; medium, $9.50@10.50; cull and common, $8.00@9.50. Lambs, $8.75@9.50; 84 to 92 lbs., $8.00@9.00; 92 lbs. down, $7.50@8.50; all weights, common, $6.00@7.50. Yearling wethers, $5.50@7.00. Ewes, $1.75@5.50; 120-150 lbs., $3.75@5.00; all weights, $1.50@3.75.

PRE-SCHOOL CLINIC SET FOR GLENDALE

Ellen Post, county health nurse, left this morning for Glendale to conduct an infant and pre-school clinic at that place in cooperation with the Glendale health group. From Glendale Mrs. Post is going to Medford, where she will attend the annual state convention of the Business and Professional Women's clubs.

Transacts Business—O. C. Rader came in from Oakland Wednesday to transact business.

Mrs. Crawford in Klamath Falls—Mrs. Prudence Crawford, of this city, left today for Malin, Klamath county, where she will spend several days at the home of her son and daughter-in-law, Mr. and Mrs. Charles Crawford.

Add days in California to any trip East

at Summer Excursion Fares!

The fare is only a *fraction* more than an ordinary ticket to your destination and back.

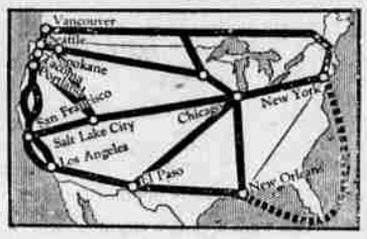

Think of a trip to the East that includes California, the Spanish-American Southwest, a bit of Old Mexico, the romantic Old South and quaint New Orleans. Then to your destination and home thru the Canadian Rockies or on northern United States lines.

That is one of Southern Pacific's Circle Trips. You double the enjoyment of any trip East when you use Southern Pacific's Four Great Routes and go one way, return another. You circle as much of the United States as you like *at low summer fares.*

No matter what your eastern destination it can be included in one of Southern Pacific's Circle Trips. A few itineraries are suggested here. You may reverse this order if you wish.

Summer excursion fares East are in effect on and after May 22. You have until October 31 to complete your journey.

Note these examples, and map. Then let the Southern Pacific agent give you further details. He will be glad to show you how to make you travel dollars *go farther.*

SUNSET CIRCLE $169.70
San Francisco, Los Angeles, the Southwest, San Antonio, New Orleans, then by boat to New York or continue thru the Old South by rail to Washington, Philadelphia, New York or mid-west destinations.

GOLDEN STATE CIRCLE $108.30
San Francisco, Los Angeles, San Diego, Hollywood, thru the picturesque Southwest, El Paso (Old Mexico nearby), to Kansas City, St. Louis, Chicago and other mid-west points.

OVERLAND CIRCLE $62.15
San Francisco, Lake Tahoe, across Great Salt Lake by rail, Ogden, Salt Lake City. For a small additional fare you may return thru Yellowstone or continue to Denver.

Southern Pacific

J. E. CLARK, Agent

Phone 11 Roseburg, Oregon

Call An Ambulance! In case of accident or illness, remember that no pleasure car is in any way fitted for the comfort, convenience or safety of a person in need of an ambulance.

Our modern, completely equipped ambulance is ready for an emergency, at any instant; the phone number is 112.

DOUGLAS FUNERAL HOME
HARRY C. STEARNS, MGR.
Corner Pine and Lane Streets

Phone—112
ROSEBURG

SHINGLES

CEDAR and COMPOSITION

Carload of Cedar Shingles—
Carload of Composition

JUST IN

BUY NOW!

Get Our Prices

Hard buyers will find them interesting

Umpqua Valley Lbr. Co.

OAK & PINE STS. PHONE 38

Roseburg Tuesday **May 20**
BELLOWS' PASTURE

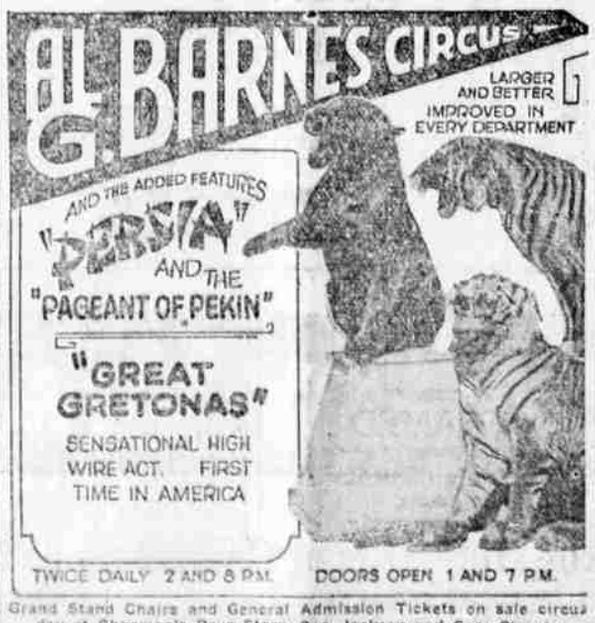

Grand Stand Chairs and General Admission Tickets on sale circus day at Chapman's Drug Store, Cor. Jackson and Cass Streets.

Save $1.00 by turning in your old iron on this

EASIEST IRON TO USE

Now's your chance to get a bargain that will make ironing easier for many years to come. Take your old iron — whatever its age or condition — to any Westinghouse dealer and he will allow you $1.00 for it on a Westinghouse Adjust-o-matic. This new iron with its Chrome finish — mirror-smooth and shiny-bright — glides over any kind of fabric with 30% less effort. And its tapered point can be guided around buttons with amazing skill and accuracy. Add to these two features adjustable and automatic control of heat and you can readily see why so many women proclaim the Westinghouse Adjust-o-matic the easiest iron to use. Take advantage of this offer NOW and make your ironing hours free from care and worry.

Westinghouse Electrification — Authorized Appliances — Wiring

The Sign of a Westinghouse Dealer

Westinghouse
ADJUST-O-MATIC
THE IRON WITH THE BUILT-IN WATCHMAN