Classified Section

RATES: Per word, each insertion, 1 cent. By the week, 5 cents a word. Minimum per advertisement, 25 cents. Mail your ads—count the words and enclose stamp, check or money order.

FOR SALE

DRY fir wood for sale, $2.75 per tier. Phone 24F32.

FOR SALE—Cedar posts. Ray Jordan, Lookingglass.

OLD GROWTH FIR $3 per tier in 2½ tier loads. South End Fuel Co.

WOOD FOR SALE—Block, $3.50 per tier. Phone 18F12. Jacoby Bros.

FOR SALE OR TRADE—Residence, close in, for auto. P. O. Box 441.

RHODE ISLAND RED eggs for hatching, $4 hundred. Phone 8F14.

$500 CASH, $20 per month, buys my residence property at 527 E. Douglas St. See Mrs. Strang.

FOR SALE CHEAP—Toy Boston Terrier puppies three months old. Call at 415 Mill St.

FOR SALE—Weaned pigs, $5 each. 100 cords fir wood at $3. Lindblom, Dixonville.

FOR SALE—Rooted chrysanthemum plants at the home of H. B. Church, 318 E. Commercial Ave.

FOR SALE—12 head yearling and 2-year-olds. 2nd house on Lookingglass road. J. D. Vedder.

FOR SALE—Used tires at a big saving to you. All sizes. L. R. Chambers service station. Phone 649

FOR SALE OR TRADE—Baine wagon, 3½, for cow, sheep, or what have you. Phone 49F3, Oakland.

FOR SALE or trade for car, large paved lot on East Douglas St. Owner J. O. Effert 804 W. 7th, Albany, Ore.

WILL have few settings from purebred Australops for sale next week, $3 per setting. F. DuBois, Wilbur, Oregon.

FOR SALE—If you break down or have an accident of any kind just call L. R. Chambers at 649 It doesn't cost so much. We have one of the best tow cars in the town, and take your car to any repair shop you say.

FOR SALE—Auto paint enamel It is time to paint your car, and we have the best auto enamel that is to be had. We have used it for a long time. Come in and see what it will do. L. R. Chambers, Durant sales and service garage. Phone 679. 325 W. Cass S.

FOR SALE—Property in Seattle and acreage in suburbs. 160-acre improved irrigated farm in New Mexico. Quarter section timber, about 5 million feet, 13 miles west of Roseburg, or will trade any of above for improved southern Oregon property. H. B. Barto, 22 Granite St., Ashland, Ore.

WANTED

WANTED—Good clean cotton rags. News-Review office.

WANTED—10 or 12 milk cows, coming fresh about June 1st. Box 2680.

MAN and wife wants work. Carpenter work or anything. Richard Woods, Dixonville.

WANTED—Middle-aged or elderly man to do chores on a ranch. A real home for a reliable man. Box 2754, care News-Review.

SALESMEN WANTED—66 miles on 1 gallon. Amazing new moisture gas saver. All autos. 1 free. Critchlow, 4610-E, Wheaton, Ill.

WANTED TO BUY—Yearling heifers any breed. I will pay cash and come and get them. Give phone number and write how to find your place, and describe your cattle in first letter. Might take a few yearling steers. Address Box 2753, care News-Review.

FOR RENT

FURNISHED house, ideal for children. 335 N. Rose.

FOR RENT—4-room apartment. 246 N. Rose.

FOR RENT—Furnished sleeping rooms. 529 E. Douglas.

FOR RENT—Modern furnished apt. Deardorff Apts., 112 Brockway St.

FOR RENT—4-room house, partly furnished, kitchenette and toilet. Call 492-L. 625 2nd Ave. south.

FOR RENT—6-room house, wired for electric range at 726 Mosher St. Inquire 875 Hoover St.

FOR RENT — 3-room furnished house, $6 per month. John Braughton, Miller's Addition, Roseburg.

FOR RENT—May 5th. 4-room furnished apartment, ground floor, 117 W. Lane. G. W. Young & Son. Phone 417.

LOST

LOST—Between Roseburg and Days Creek, black billfold. With driver's license. Return to Amanda Foster, Canyonville, Oregon.

LOST—Between Rose hotel and Antlers theatre, or in theatre, two twenty and one ten dollar bills. $10 reward. Address 2309 McDougal St., Everett, Washington.

FOUND

FOUND—Bunch of keys in case. Owner may have same by calling at this office.

MISCELLANEOUS

CAR OWNER—Don't forget to call 553 when in need of auto parts. Sarff's Auto Wrecking House.

COME to the Catholic ladies' card party at the Parish hall on Kane St. on Tuesday evening, May 6th, at 8 p. m. Bridge, five hundred. Prizes. Refreshments. 35 cents.

NEW TODAY

LOST—Keys in container. Return to News-Review.

WANTED—$2300, will give good security. Phone 266-R.

FOR SALE—A good reed baby buggy. Inquire at 804 Miller St.

FOR SALE—Kale plants; dry fir wood, $2 tier. L. G. Moxley, Wilbur, Ore.

FOR RENT—Modern 4-room furnished house. Phone 471-L. Call 547 S. Stephens.

FOR SALE—Milch cow, giving about 4 gallons per day, $60. Phone 34F2.

FOR SALE—One Hereford bull, 1 year old. 1 Hereford cow and calf. Phone 42F2.

FOR SALE—2 good milch cows and one 1150-lb. work horse. Mrs. E. Bradford, Box 147, Dillard.

WANTED—Maternity work in the home, 30 years' experience. Mrs. E. E. Thompson, Wilbur, Ore.

BRONZE turkey poults for sale. May 22nd, 55c each. Order now. Watzig Hatchery. Phone 25.

WANTED—Women for house to house canvass for a few days' work in Roseburg. Phone 511-R.

FOR SALE—Cedar fence posts, from 5 to 12c, at the store. B. R. Richter & Co., Camas Valley Ore.

FOR SALE—1924 Ford Tudor sedan, good running condition, tires, license, cheap for cash. Ward's cafe.

LOST—About a month ago in front of Woolworth store, 1 key. No. 9277. Return to Red Cross Pharmacy, $1 reward.

TURKEY GROWERS — Watzig Hatchery will set the machines again on May 6th. Bring in any amount of eggs or phone 25.

FOR SALE — 6-room plastered house, full basement, ½ acre, fruit and berries, chicken house, barn, work shop, garage. On the west side. Phone 378-J.

FOR SALE—De Laval Jr. milking machine complete, good as new. Less than half price. ½ mile east and ¼ south of Dixonville. J. S. Turner.

TO BE EFFECTIVE an advertisement must be seen, read, believed and remembered. Well planned and properly executed mimeographed advertising qualifies for this test. THE LETTER SHOPPE. E. R. Kenny. Phone 259.

LOANS—If you want to borrow money see us first! We know we have the best loan available. Our monthly payments are less and our plan is definite. You know when your loan is paid off. DOUGLAS BUILDING & LOAN ASSOCIATION. Medical Arts Bldg. Phone 245.

A Modern Home
combines
with a town ranch
See 1262 Winchester St. Strictly modern four-room house, nook and bath. Full basement, garage. First class condition, like new. Four forty foot lots. Plenty room for chickens and garden. Terms like rent.
Call 460.

IF YOU ARE looking for ranches we have them. 360 acres, 6-room house, 2 small barns, and garage. 50 acres in cultivation, 40 acres under irrigation ditch, free water right, plenty water, located on good county road, 19 miles from town, 500 feet to school, free bus to high school. This is a good stock ranch. Price $12,000.
BRUCE COMPANY
Myrtle Creek, Oregon

LOANS—Plan your loan to fit your income. If you are buying on contract or assuming a mortgage what will you do when the mortgage comes due? We have a plan whereby we can furnish you with money for paying off your present mortgage by means of a loan that will call for a small monthly payment which will include both interest and principal. Umpqua Savings and Loan Assn., organized 1917, Douglas Abstract building.

ENTHUSIASTIC woman gardener with years of experience desires employment. I like to make things grow and I know how. Give me a chance if you need help this summer. I am also a good cook and housekeeper. Could cook for small crew or for a family. I am an experienced dressmaker or could do clerking. I need employment to support myself and 12-year-old boy. Write or call Mrs. H. D. Hayes, Melrose. Phone 24F23.

Famous Flier Demonstrates New Type Plane

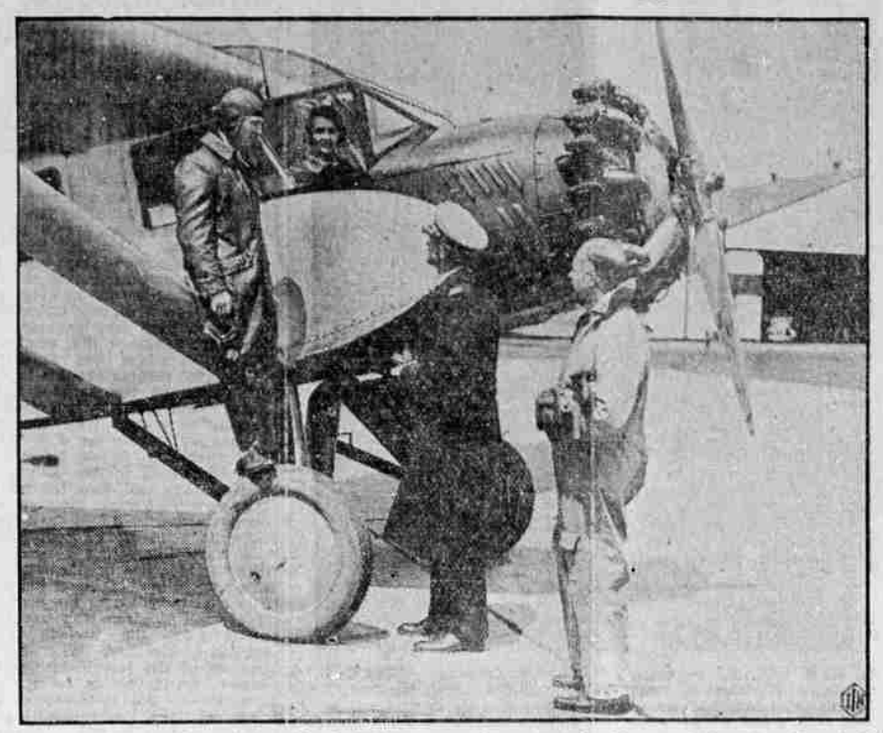

Clarence Chamberlain (left), famous aviator, demonstrating his new-type monoplane to Commander J. H. Towners, of the United States navy. Miss Ruth Nichols, well-known aviatrix, is shown in the cockpit of the plane. The new ship was designed by Chamberlain himself. One of its features is that at stalling speeds it will not go into a tailspin.

TODAY'S MARKETS

(Associated Press Leased Wire)

PORTLAND, May 3.—Butter succumbed to its top-heavy position today with the result that prices on three grades were reduced 1c each. Extras now stand at 31c, standards at 30c and prime firsts at 33c. Firsts are unchanged at 34c.

Butterfat at the same time suffered a decline of 1c to 36c delivered Portland.

Egg values were unchanged.

Reviewing the fruit and vegetable situation, the Portland bureau of the United States department of agriculture says:

"Two express carloads of imported Valley cantaloupes were partly unloaded at Portland early morning, the remainder proceeding to Puget Sound points. Quality was mainly good, and sales to jobbers were made at $4.50 per crate of pony 54s.

"Lettuce is firm at California shipping points, and lighter supplies are anticipated during the next ten days. Portland's lettuce consumption continues heavy and prices are steady. First carlot loading of Oregon lettuce is expected at Brooks, in about one week.

"Asparagus supplies are liberal; but demand is very good, and the market continues steady at about $1.25 per dozen bunches.

"Potato shipments are not excessive; nevertheless most terminal markets are dull."

Shearing Now General

PORTLAND, Ore., May 3.—Cooperative organizations officials announced today that wool shearing throughout the Pacific northwest was general, but that most of the grading, particularly in Oregon, had been in ranch clips.

Officials estimated that about 40 per cent of the Oregon 1930 production had been sold, either by consignment to dealers, by outright sale or through co-operative channels.

In Washington 75 per cent of the clip had been handled, they said and Washington growers have been signed by cooperatives as well as growers in eastern Oregon. Some of the Lakeview, Ore., wool pools will be marketed through the California cooperative association.

21 Cents Paid

ROCK SPRINGS, Wyo., May 3.—Albert Maw of Rock Springs, acting for Charles J. Webb and sons of Philadelphia, today announced the purchase of the Homer Condick wool clip of 3,000 fleeces at 21 cents.

Wool Demand Light

BOSTON, May 3.—The Commercial Bulletin of Boston says today:

"Summer street has been quiet again this week. The demand favored fine wools, which are in very light supply, while medium wools are neglected. Demand is not heavy in any direction and the reports from the mills are still very disquieting, with some large units closed entirely and others operating on very light schedules.

"Foreign markets are firmer, especially on the finer wools as indicated by a 5 to 10 per cent advance at the resumption of the sales in Australia this week.

"With the tariff bill evidently near a settlement and prospects of amendment of the federal farm act along sounder economic lines, the wool trade is feeling encouraged. Buying in the west is proceeding slowly. However, in view of the uncertainties injected into the future by the present setup of the National Wool Marketing corporation under the federal farm board, price peltes paid in the west have been very close to, if not quite up to, eastern market parity.

"Mohair is quiet and prices largely nominal. Most of the Texas hair has been consigned to the cooperatives."

The Bulletin publishes the following quotations:

Scoured basis: Oregon, Fine and f. m. staple, 74@75c; fine and f. m. crossbreds, 72@72c; fine and f. m. clothing, 65@67c; valley No. 1, 68@70 cents.

Mohair: Oregon, 45@46c. Domestic grading, first combing, 27@35c.

Eggs: Prices to retailers, Extras, 28c; standards, 25c; fresh medium, 24c. Prices to wholesalers 2c under price to retailers.

Butter—Cubes: Extras, 33c; standards, 31c; prime firsts, 32c; firsts 34c. Creamery prices: Prints, 3c over cube standards.

Milk: Raw milk (4 per cent) $2.20@2.40 cwt. delivered Portland, less 1 per cent; grade B milk, $2.65. Butterfat station, 34c; track, 35c; delivered in Portland, 37c.

Poultry—(Buying prices), alive, heavy hens over 4½ lbs. 25@26c; medium hens 3½ and 4½ lbs. 24@25c; light hens, 22@23c; broilers, 1½ to 2½ lbs., Leghorns 22@23c; colored, 30c; Pekin ducks, 4 lbs. and over, 30c; old 22@23c; colored ducks, 18@20c.

Country meats: (Buying prices)—Choice veal, 16@17c; pork, 14½c; choice lambs, 18@19c; mutton, 10@12c.

Flour (city delivery prices) — Family patents, 49s, $7.20; whole wheat, 49s, $6.30; graham, 49s, $6.20; bakers' hard wheat, 98s, $6.60; bakers' bluestem patents, 98s, $6.60; pastry flour, 49s, $6.70.

Cane sugar (sacked basis): Cane, fruit or berry, $5.10 per cwt. Beet sugar $4.95 cwt.

Onions—Steady. Oregon, $1.15@1.75.

Wool—Steady; eastern Oregon, 12@18c lb.; Valley, 24c.

Mohair: Oregon, 45@46c. Domestic grading; first combing 57@58c; good carding 38@40c.

Nuts—Steady; walnuts, Oregon, 25@30c; almonds, 25½@30c; peanuts, 9½@10½c; pecans, 25@27c; filberts, 17@18c.

Hay: Wholesale buying prices, delivered Portland: Eastern Oregon timothy, $22.50@23.50; do valley, $19@19.50; alfalfa $19@20; clover, $16; oat hay, $16; straw, $7@8 ton; selling prices $1 to $2 more.

Cascara bark—Steady, 7@7½c. pound.

Hops—1929 crop, 6@8½c.

Livestock

Steers—1100-1300 lbs. $10.75@11.25, good $11.00@11.50, medium $10.25@11.00, common $9.00@10.25. Heifer good $10.50@11.00, common to medium $8.25@10.00. Cows, good $9.50@10.00, common to medium $7.25@9.50, low cutter to cutter $4.00@7.25. Bulls (yearlings excluded) $7.50@8.00, cutter to medium $6.00@7.50. Calves $9.50@10.50, cull to medium $7.00@9.50. Vealers, milk fed $12.00@13.00, medium $10.00@12.00, cull to common $7.50@10.00.

Hogs—Heavy weight $9.50@10.75. Medium weight $10.00@11.25. Light weight $11.00@11.25. Light lights $10.00@11.25. Packing sows, $8.00@9.00. Slaughter pigs $10.00@10.50. Feeder and stocker pigs $10.50@12.50. (Soft or oily hogs and roasting pigs excluded in above quotations.)

Sheep—Lambs, $8.75@9.50, $4 to 92 lbs. $8.00@9.00, 92 lbs. down $7.50@8.50, all weights, common $6.00@7.50. Yearling wethers $5.50@7.00. Ewes, $4.75@5.50; medium to choice $3.75@5.00, all weights $1.50@3.75.

NICK CARTER'S TIRE SHOP

Another wise man today bought a set of Lee of Conshohocken 6-ply Heavy Duty 30x5.00 tires. I gave him a heck of a good trade. I sold him this set of tires $7.60 less than they cost me, took in exchange a set of 29x4.50 slightly used Goodyear tires. Goodyear tires are next best to Lee tires. Mr. J. D. Howard is the man who made the exchange. Mr. J. D. Howard is the man who sells wood. He gives you good measure heaped up and packed down. He has more wood to sell than Carter had oats. Wild oats, I have a lot of them, more than I want. I stepped out and sowed a patch last night, and then prayed that I would never reap a harvest.

NICK CARTER

Roseburg chapter No. 8, O. E. S. will visit Oakland chapter Thursday evening, May 8th. Those who can go, let Sister Free know by Monday evening.

NOTICE

The only sales the American Legion is sponsoring on Memorial day are the poppy and forget-me-not sales.

POEM FOR THE DAY

By LOUIS ALBERT BANKS

THE MAN BEHIND THE SCENES

The average person would need a powerful magnifying glass—or a divining-rod—before he could discover the one man of fundamental importance to the naval conference now in progress at St. James' palace; the conference as almost to eclipse the indispensable centre round which they circle in their brilliance and magnitude.

Sir Maurice Hankey might blush to hear himself described in heavenly terms, but he is in fact the centre of the orb in which those magnificent stellar personages revolve, and without him there would be imminent danger of any number of separate meteoric flights—not to mention complete chaos among the constellations. Certainly he is the "mystery man" of the naval conference; and if you are more curious about the inner workings of the play than the spectacle itself it is Sir Maurice Hankey you will seek out and observe.

You will need, however, to be alert and very vigilant if you wish to watch his operations; and while you should know that he is attached to the conference under the rather bland description of "secretary," this official title in no way indicates his real power and importance and his distinctly unusual work. His appearances are difficult to track. No one seems him arrive and no one sees him leave; but if you watch carefully you may catch a glimpse of him every now and then darting along a corridor or passing swiftly through a room with the inevitable bundle of notes under his arm and a pleasant, optimistic smile on his face. His manner is as smooth and unruffled as his movements are swift and neat.

Or again you may perceive him popping up in the centre of the conference to produce out of what Clemenceau used to call his "invisible magic bag" some note or other, some figure or fact indispensable at the particular moment of the proceedings. Perhaps it is some document of a past conference that is needed. Only Sir Maurice Hankey knows where it is to be found—its color, its subject number and the precise degree of its importance.—Kathleen Woodward in the New York Times, March 9, 1930.

Sir Maurice Hankey's gracious art
In any great dreams plays leading part.
In any conference anywhere,
Whoever there may lead or share,
Come genius back behind the scene
Supplies the strength on which men lean.
'Tis like the providence of God
That blossoms on earth's budding sod.

The world sees presidents and kings,
Beholds the pomp their presence brings;
It sees the statesmen in their pose,
And hears the wisdom they disclose;
But quite forgets that, back behind,
Some keenly brilliant watchful mind
Is keeping tab on all their show,
To furnish facts they need to know.

This mighty conference now in thought,
Which has our world-wide fancy caught,
On which the nation's hopes are placed,
And which is by wise statesmen graced,
Beset on every side by snares—
The object of a billion prayers—
To Maurice Hankey owes a debt
The modern world shouldn'er forget.

God bless the men who in the dark
Help other souls to make their mark;
Who with their keen unselfish brains
Help other hands to hold the reins!
May heaven give them full reward—
These saints not seeking world regard.
Perhaps in some far higher zone
These Hankey men will find their throne.

WOMEN VOTERS' LEAGUE IN FAVOR OF NAVAL TREATY

Maternity, Sex and Labor Questions Also Receive Attention; Supreme Court Rapped.

LOUISVILLE, Ky., May 3.—A resolution throwing all the influence of the League of Women Voters solidly behind President Hoover in obtaining senate ratification of the London naval limitations treaties today appeared certain of adoption by the tenth anniversary convention here.

Resolutions in behalf of "prompt" re-enactment of the maternity and infancy act under the children's bureau administration, and for senate passage of the women's national parity bill "without hampering amendments" are similarly pending, with final action set for today.

The convention failed to follow its 1928 precedent by introduction of a resolution calling for prohibition enforcement. There is no further chance for that controversial question to pop up on the floor.

Nor did the New York exponents of a league study of birth control legislation take advantage of the opportunity specifically offered them by Miss Belle Sherwin, president, to introduce a resolution in the convention. They were content with a 9 to 8 favorable vote in committee—the farthest the measure has ever got in the national league.

The league re-affirmed a child labor amendment to the constitution as a chief objective. It re-endorsed federal development of Muscle Shoals, introduced as "an old friend." It again recommended a federal department of education.

"Corrective, not penal" social hygiene institutions, with "men and women sex offenders held equally responsible" were endorsed as "vice-repressive" laws. Study of the unfit was restored to the program.

The league members officially mobilized for a mass attack on unemployment by adopting "for support": adequate federal collection of employment statistics; establishment of public employment services; and regulation of private employment agencies.

The supreme court was the target at last night's spirited session. Walton Hamilton, professor of law at Yale university, criticized its make-up and its methods. Members were too far advanced in years, he said, the average age of the men who wrote the constitution being 44, and that of the men interpreting it being 60.

Arundel, piano tuner. Phone 189-L.

Picnicking at Idleyld Park—Adv.

BULLETINS

PENSACOLA, Fla., May 3.—West Florida's oldest resident, census enumerators report, is a negro woman at Marianna, aged 112. Her principal concern, they found, is a son, aged 70, whose marriage recently was dissolved by divorce.

BRADFORD, Pa., May 3.—An explosion of nitroglycerine destroyed a storage magazine of the American Glycerine company at Howard Junction and shook this city and the surrounding country today.

SAO MARTINHO, Portugal, May 3.—Antonio Gomez Viegas, 50, today started for Lisbon to begin a lone voyage across the Atlantic to Manaos, Brazil, in a two masted boat of his own construction. The craft is 27 feet long.

VERA CRUZ, Mexico, May 3.—The Wells Fargo Express company was robbed here yesterday of $34,000 which it had deposited during the night in its safe for shipment later.

RENO, Nev., May 3.—Lady Mary Heath, famous British aviatrix, was granted a divorce here today from Sir James Heath, wealthy British iron master, on grounds of extreme cruelty.

Just received, a shipment of 6- and 5-foot garden stakes—the very thing to train up all climbers on. Churchill Hardware Co.—Adv.

AT YOUR SERVICE
Phone 532
Day or Night
STEPHENS AUTO CO.

Roseburg Undertaking Co
Established 1901 M. E. RITTER, Manager
Founded and Maintained on Efficient Service and Courtesy
Ambulance Service
Phone 284 Licensed Lady Embalmer
Oak and Kane Sts.

Like Knights of Old

Ye olde knights used to fight to protect the fair fame of the devices emblazoned on their shields. And the knight without escutcheon was looked upon askance. He had no name to protect. He could live fairly or unfairly, as his whims directed.

Modern knights of industry have devices—the advertised trade-marks of their products. They must safeguard the reputation of these trade-marks to keep them worth while.

Advertising throws a powerful light on a trade-mark. If it proves worthy, it gains popularity and confidence. If it is shown to be unworthy, it quickly fails.

So you can be sure that every consistently advertised product is good. The advertising test has proved it. The name of its maker stands behind it. The trade-mark is your warranty of satisfaction and true quality.

Read the advertisements to choose what you would buy