

GLIDE GRANGE TO HOLD DISCUSSIONS OF FARM PROBLEMS

(News-Review Douglas County Special)
GLIDE, April 30.—At a recent meeting the Glide grange agricultural committee, of which Willard Smith is chairman, outlined a program which is expected to be of great interest and benefit to the farmers of eastern Douglas county.

TRACK AND FIELD MEET BE HELD AT GLIDE SATURDAY

(News-Review Douglas County Special)
GLIDE, April 30.—The sectional track and field meet of Section 8 of Douglas county will be held at Glide, Saturday, May 3.

GLENDALE TRIMS ROSEBURG SENIOR HIGH BY ONE RUN

The Roseburg senior high school baseball team was defeated 6 to 5 by the Glendale Pirates in a seven-inning game played at Finlay field yesterday afternoon.

Hills Bros. have the right idea in roasting coffee—A few pounds at a time

No built-roasting method can produce the flavor that Hills Bros. exclusive process—Controlled Roasting—can produce.

TILLIE THE TOILER



LOOKINGGLASS

(News-Review Douglas County Special)
LOOKINGGLASS, April 30.—Friends of Mrs. George Marsh will be glad to know that she is gaining in health.

The regular prayer meeting and Bible study will be held at the home of Mr. and Mrs. Larson, Thursday evening, May 1.

Not a "Dark Moment" For Mac



The Epworth league was led by Miss Ruth Rodley, Sunday evening, April 27.

Mr. and Mrs. A. B. Nickens were guests for dinner Sunday at the home of Mr. and Mrs. Stanley Shrenk.

Oscar Nash, of Ashland, visited his father, P. M. Nash, Sunday, April 29.

GLENDALE

(News-Review Douglas County Special)
GLENDALE, April 30.—The baseball game here Sunday between Myrtle Creek and Glendale was won by Glendale by a score of 18 to 2.

The high school teams of Field Hill and Glendale met on the local field Friday afternoon.

The Four-H club girls held a cooked food sale at the City Meat market last Saturday for the purpose of earning money to help pay the expense of sending delegates to the summer school at Corvallis in June.

R. B. Pettley, local Standard Oil representative, moved into the John O'Brien house on Montgomery street Tuesday.

Mr. and Mrs. Grant Bates and Mrs. H. Nerban, of Roseburg, visited here Tuesday.

C. J. Shorb of Gold Hill, editor of the Glendale Log, and Mrs. Shorb were business visitors here Monday.

Ward Hammond, district manager for the California-Oregon Power company with offices at Grants Pass, transacted business here Monday.

Glendale's fire hose was given a test Monday. Almost 500 linear feet was found that will have to be discarded as unfit for further use.

TODAY'S MARKETS

(Associated Press Local Wire)
PORTLAND, April 30.—The season's first crop of cantaloupes will arrive in Portland Thursday. They will come from the Imperial valley and are 14 days ahead of the average date of first shipments in previous years.

CHEVROLET This tag is your assurance of Quality and Dependability only Chevrolet Dealers sell USED CARS "with an OK that counts"

1928 Chevrolet Coach See this car! Inspect its fine Duco finish—its excellent tires and complete equipment!

3 DAYS ONLY

1929 Model A Ford Fordor Motor has been thoroughly reconditioned. Not a scratch on the body. Sold with "an OK that counts."

There's no greater assurance of used car value than the Chevrolet red "OK that counts" tag, found only on the used car stocks of Chevrolet dealers.

2 OF THE SPECTACULAR VALUES

The great reception accorded the new Chevrolet since its introduction, January 1st, has brought unusually large numbers of fine used cars to our showrooms.

- ESSEX COACH in a first class condition. This is a fine small car at a low price. \$375
FORD MODEL A ROADSTER. It has been repainted and looks fine. Can't tell it from new. Only \$450
CHEVROLET SEDAN 1929 MODEL. The motor in this car runs better than when it was new. Now only \$625

Buy "OK" Used Cars From Your Chevrolet Dealer HANSEN CHEVROLET COMPANY Roseburg, Oregon

No value Anywhere like the Nash

The Nash owner is as proud of the greater value of his investment as he is of its beauty and performance. He is reassured by the knowledge that a higher price could not buy any better design, or finer engineering, or greater certainty of long life.

- SINGLE SIX \$935 to \$1155
TWIN-IGNITION SIX \$1325 to \$1745
TWIN-IGNITION EIGHT \$1675 to \$2385

NASH "400"

L. R. CHAMBERS MOTOR COMPANY NASH SALES AND SERVICE Main and Douglas Sts., Phone 649 Roseburg

Value far above the price

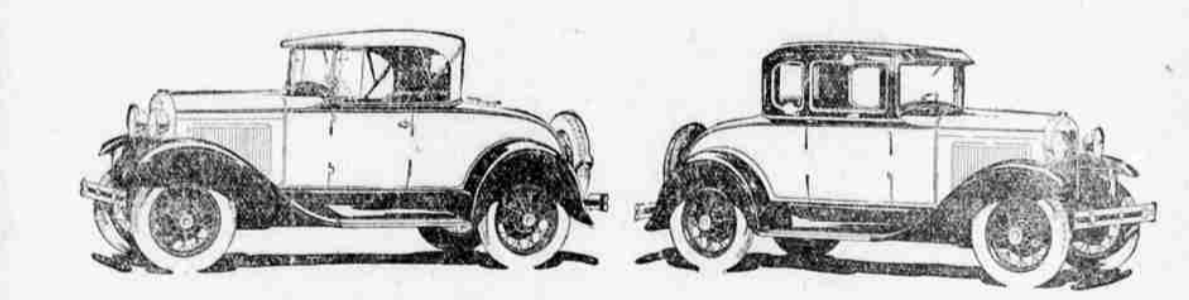

New Ford Roadster—An outstanding value at \$435. Low-fleet, with style in every line. Wide seat accommodates three. Windshield folds flat.

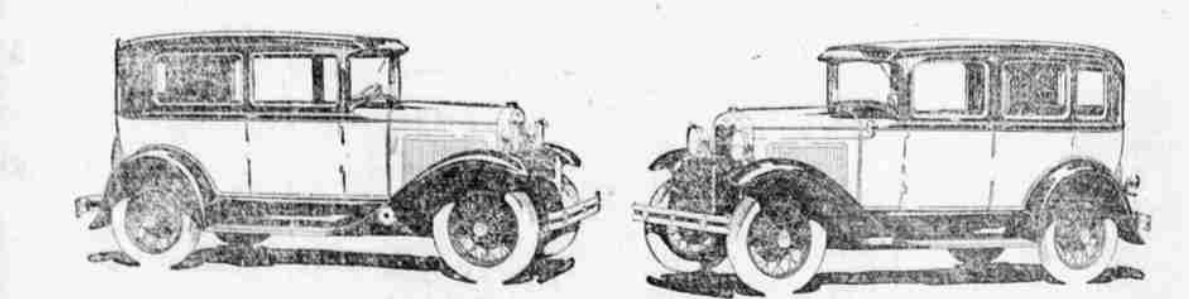

New Ford Town Sedan—A splendid family car because of its beauty, safety, comfort, power, speed, ease of control, economy, reliability and long life.

All prices f.o.b. Detroit, plus freight and delivery. Bumpers and spare tire extra.

C. A. Lockwood Motor Co. Roseburg, Oregon