National Child Health Day Tomorrow. Healthy Bodies Promote Clean Minds and Lay the Foundation for Good Citizens

WEATHER FORECAST
OREGON: Unsettled tonight and Thursday, probably showers on coast; temperature below normal.
Roseburg and vicinity: Partly cloudy tonight, probably unsettled Thurs.; temperature below normal.

Roseburg News-Review

THE DOUGLAS COUNTY DAILY

WEATHER YESTERDAY
Highest temperature yesterday 59
Lowest temperature last night 38
Precipitation 24 hours .05
Total precip. for month 2.67
Deficiency since Sept. 1, 1929 9.24

VOL. XXXI NO. 90 OF ROSEBURG REVIEW — ROSEBURG, OREGON, WEDNESDAY, APRIL 30, 1930. — VOL. XXI NO. 21 OF THE EVENING NEWS

LIBRARY University of Oregon

LEGGE AND HYDE FLAY BUSINESS CHIEFS

Editorials on the Day's News

By FRANK JENKINS

HERE is a question which thoughtful people in Roseburg are asking themselves from time to time: "Shall we or shall we not put our airport in condition to handle ANY KIND of air traffic that may develop in the future?"

And here is another question that follows along in logical order: "If we DO put our airport in condition to handle ANY KIND of air traffic that develops in the future, how much will it cost us?"

YOU shouldn't put it that way. If you are really well informed about these things, you will ask: "How much will it cost us if we DON'T put our airport in condition to handle any kind of air traffic that may develop."

FOR an answer to that question, go down to Jacksonville, passing through Medford on the way. You will find Jacksonville an ancient, sleepy, picturesque village, living in the past and having little interest in the future. Medford, a few miles away, is one of the best cities in Oregon.

JACKSONVILLE, with a main line railroad headed in its direction, asked: "How much will this cost us?" and then answered: "NO!"

The railroad went to Medford instead, and Medford is now an up-and-coming city, while Jacksonville is only a quaint village, frequented by tourists who want to see something old and quiet.

IF YOU want a further answer, go up to Island City, in the beautiful Grande Ronde valley, passing through La Grande en route.

In the old days of the freight wagons, Island City was THE TOWN, La Grande not being even thought of yet.

Then the railroad came along and MISSED Island City!

NOW La Grande is one of the finest cities in the whole great empire of Eastern Oregon, and Island City is a little, out-of-the-way hamlet.

Transportation, you see, is the very life blood of cities. They have to have it, OR THEY DIE.

AIR transportation is THE coming form of FAST transportation. It is going to be just as vital to the cities of the future as railroad transportation has been to the cities of the past.

Cities that are LEFT OFF the main lines of air transportation will suffer just as severely as did the cities that were left off the main lines of

(Continued on page 4)

CITY CENSUS CHECK SHOWS LITTLE ERROR

Thoroughness of Job Done by U. S. Enumerators Wins Thanks From Commerce Body.

Figures Expected in View of S. P. Changes; Units of Environs Show Good Growth.

A careful check of the 1930 census in Roseburg has revealed a very low per cent of error, according to W. C. Harding, secretary of the Roseburg chamber of commerce. Every possible effort has been made to follow up the work of the enumerators, and it has been found that there have been very few omissions, so far as could be learned. Through cooperation with the telephone company, every telephone subscriber in the city was called yesterday, to determine whether or not the person called knew of any one who had been overlooked, and it was found that the city had been covered very completely.

Enumerators Thanked

A resolution of appreciation of the work done by the enumerators has been adopted by the chamber of commerce as follows:

"The directors of the Roseburg chamber of commerce desire at this time, through the News-Review, to publicly express their appreciation of the splendid work our enumerators did in taking the census of our city. A careful telephone check of every family in the city discloses the fact that virtually no family or individual has been overlooked. The three ladies who had this matter in charge most certainly deserve the thanks of the city for the efficient and thorough manner in which they made the canvass.

"ROSEBURG CHAMBER OF COMMERCE,
"Maurice Newland, Pres.
"W. C. Harding, sec."

Balancing Facts

While hope was entertained that Roseburg's census would show a slight increase over 1920 the official figures were not wholly unexpected in view of the heavy loss incurred by the removal of the railroad division point, which transferred several hundred families. The gain since that time has been very satisfactory, while bank deposits show a much more prosperous condition than has prevailed at any period during the past ten years.

It is generally believed that while the population of the city proper is slightly below the 1920 mark, the territory actually com-

Continued on page 6, Story 1

ROSEBURG MAY GET ANOTHER THEATRE

Announcement made in Portland by Howard Sheehan, vice-president of the Fox West Coast theatres, that the company plans to purchase or construct ten new theatres in Oregon, at an estimated expense of $2,000,000, has revived local interest in the prospect for the construction of a new theatre building in this city. The company has at several times conducted negotiations here for the erection of a building, the last project having an estimated cost of $50,000. The announcement of the new program may result in revival of the local project.

OPEN FORUM ON NORTH UMPQUA SUPER ROAD DISTRICT PROJECT

Salient Factors of Important Issue to Be Decided by Voters of Roseburg and Vicinity at the Primary Election to Be Held Friday, May 16.

MR. E. G. KINGWELL

North Umpqua road will shorten the distance between Roseburg and Diamond lake.

Oregon will be a magnet to vast populations when better and direct transportation can be afforded.

California taking advantage of Oregon scenery and using it for advertising purposes.

"We often ask the question, why build roads?" E. G. Kingwell, local realtor declared today, discussing the North Umpqua road project. "Why should we have a Diamond Lake highway? Why a Columbia highway? Why a Pacific highway?

"Our highways are not being built for today but for future generations as yet unborn. What better legacy can we bestow on the coming generations than a better Oregon, an Oregon that shall afford quick and direct transportation, an Oregon that will be a magnet to the vast populations of the eastern and middle western states?

"The Columbia highway is not as important because of its scenic attractions, but rather because it makes a direct route between Portland and the East.

"Why the Lincoln highway? Is it not because of its more direct connection with eastern points?

"The Diamond Lake highway will bring the resort within 85 miles of the county seat.

"One cannot but admire the effrontery of our California neighbors, who seize every opportunity to take advantage of Oregon scenery. In a certain publication we find the illustration on the cover to be a photo of Multnomah falls.

Continued on page 6, Story 2

PRESIDIO SOLDIERS OUST WOMEN REDS

Literature Urging Demonstration May 1 for "Working Class" Promptly Confiscated.

(Associated Press Leased Wire)

SAN FRANCISCO, April 30.—An attempt by two women to distribute communist literature to soldiers at the presidio here was quickly terminated by soldiers acting on their own initiative, presidio headquarters announced today.

William Kane, Trenton, N. J., and William Toney, Richmond, Ore., privates in the 30th infantry seized the literature and escorted the women before Sergeant of the Guard Raymond S. Bensch, who took the women to the presidio boundary and ordered them to leave. The matter was then reported to presidio headquarters and the sergeant and privates personally commended by the regimental commander.

The confiscated literature called upon "soldiers, sailors, marines and national guardsmen to demonstrate on May 1" and to "show solidarity with the working class" by "standing with the workers against exploiters." The red army was extolled and the United States army system condemned. The pamphlets were signed by the communist party of the United States and the young communist league.

No further action was taken against the women, who gave their names as Louise Piccoli and Mary Ratart, both of San Francisco.

CARNIVAL CALLED OFF FOR THIS YEAR

A decision was reached last night at a meeting of the strawberry carnival committee and Chamber of Commerce officers to call off the carnival proposed for this year. Numerous conflicting factors placed the committee under a tremendous handicap, and the announcement of the visit of a circus on the 20th, two days before the date scheduled for the opening of the carnival, was the last straw, and resulted in abandonment of the plans previously made.

The committee was placed under a handicap originally by the fact that the decision to hold a festival was reached so late that little time was given for preparation. The members appointed to take charge of the event went into their work vigorously, and despite the lack of time, had the plans well in hand. But one by one there have been found obstacles, difficult to overcome, and the combination of opposing factors, culminating in the announcement of the circus date, caused the decision to cancel the carnival for this year.

Walter Fisher, general chairman, this morning declared his sincere appreciation of the work of the committee, which, he stated, had cheerfully assumed the many difficult tasks and was functioning in exceptional manner.

The committee is recommending to the Chamber of Commerce that if it is desired to hold a carnival next year, the homecoming feature planned for this year be utilized, but that project be adopted and started in time to give the committees an opportunity to work out plans more thoroughly.

OIL FIRE FATAL TO TWO; THIRD DYING

(Associated Press Leased Wire)

CHICAGO, April 30.—Two men were burned alive in oil early today in an explosion at the refinery of the Dabros Products corporation. Four others escaped unhurt, dragging with them a fifth, so severely burned he is not expected to live.

Officials of the refinery placed the damage at $160,000, including the loss of oil.

James Fleming, foreman of the exploding still, was one of those burned to death. In a laboratory twenty feet away, thte body of Walter Kitch, 22-year-old Northwestern university graduate, was found. Kitch had entered the refinery's employ only two days ago. He had been trapped by the wall of fire.

DAPHNE HUGHES IS HIGH HONOR WINNER

Miss Daphne Hughes, who has been attending the national Y. W. C. A. convention at Detroit, Michigan, has been elected president of the national student assembly of the association, according to word received here today. Miss Hughes, who is the daughter of Mr. and Mrs. Washington Hughes of this city, has been very active in student work, and has achieved many honors in district and national organizations.

STATE TROOPS KEEP ORDER IN OHIO'S PRISON

Stockade Built to Confine Convicts Until Cells Are Repaired and Rules Obeyed.

Men Under Death Sentence Removed to City Jail; Probe of Disaster Is Completed.

COLUMBUS, Ohio, April 30.—The iron hand of the militia ruled Ohio penitentiary today after more than a week of tumult, climaxed yesterday when national guardsmen entered the prison to put down the mutiny that followed the death of 300 convicts in the fire a week ago Monday.

With nearly 1,000 national guardsmen, led by Colonel Robert Haubrich, detailed to duty inside and outside the prison walls, the situation has been quiet since prison guards rained bullets into the prisoners' ranks and ended an attack on the barred doors of "white city," the idle house.

An atmosphere of tensity still was evident, however, and the revolting convicts, idle since the fire, apparently had not entirely abandoned their "passive resistance" movement by which they hoped to bring about the removal of Warden Preston E. Thomas.

After Colonel Haubrich had led his men into the prison, the staff of prison guards went to the outside, leaving the soldiers in complete charge. A few of the guards had returned today.

Convict Fired First

Prison officials were investigating a guard's statement that the first shot was fired by a convict. Warden Thomas said the guard, whose name was withheld, told him that no shooting occurred until a bullet came from the direction of the cell blocks.

Two convicts were wounded.

Continued on page 6, Story 3

WISCONSIN BATTLES WITH FOREST FIRES

(Associated Press Leased Wire)

MILWAUKEE, April 30.—More than 250 men today fought fires burning over approximately 2,000 acres of Wisconsin's forests. A heavy smoke hung over the entire Chequamegon bay region as fighters backfired in attempts to save threatened farm dwellings.

Near Hebuster, Wis., 125 men worked to extinguish a blaze spreading northward toward Lake Superior over thousands of acres of forest. Approximately 4,000 acres have already been burned. A slight drizzle yesterday failed to hinder the progress of the fire. Much of the burned territory included valuable blueberry tracts.

Seven miles west of Washburn, Wis., more than 15,000 acres of the New Moquah national forest burned as a force of 100 men sought to bring the fire under control.

Three separate fires burned in Forest county near Wabeno, Wis., and a series of small fires kept fighters busy in Chippewa and Rusk counties.

ALBANY, N. Y., April 30.—Fifteen new forest fires, in addition to the 65 burning yesterday, were reported to the conservation commission today.

Only two fires were not under control, one near Beacon mountain and the other near Summitville.

NON-UNION MINERS' HOMES DYNAMITED

(Associated Press Leased Wire)

MADISONVILLE, Ky., April 30.—Arrests were expected here today following the dynamiting yesterday of the homes of two non-union miners at Nortonville, Ky., and the discovery of a death note and explosives on the front porch of the home of County Judge J. D. Shain.

The dynamiting marked the first serious disturbance resulting from independent strikes and shutdowns in the western Kentucky coal fields.

The coal company has offered a reward of $1,000 for the capture of the dynamiters.

The note found on Judge Shain's front porch threatened the judge that he would "go the hard way" if he asked the grand jury to indict ten striking miners on charges of confederating and banding after recent disturbances at Nortonville. The note, signed "the bloody Williamson county, Illinois," was accompanied by four sticks of dynamite, a rifle cartridge and a shotgun shell.

Interior View of Ohio Prison And Probable New Head

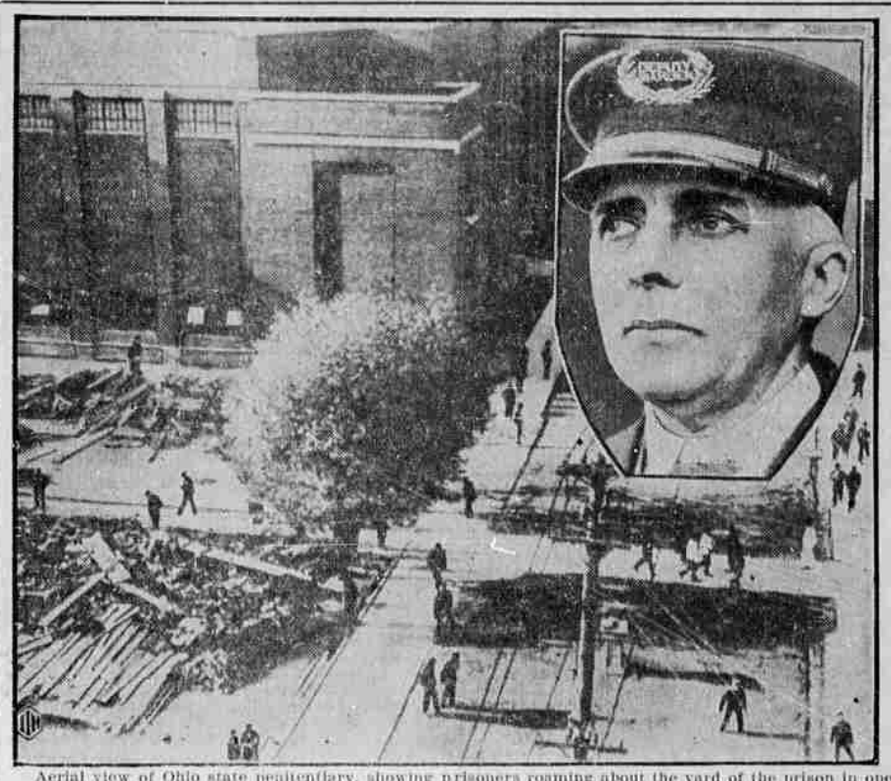

Aerial view of Ohio state penitentiary, showing prisoners roaming about the yard of the prison in open rebellion against the warden, who threatened to use bayonets to force their submission. Discipline at the institution has been restored by the Ohio national guard, after a week of tumult following the fire that took 320 lives. (Inset) Deputy Warden Woodward, who is expected to succeed Warden Preston E. Thomas as head of the prison. Pending completion of new cell blocks, convicts are to be herded at night into a stockade, guarded by troops. Six men sentenced to death have been removed to the Columbus city jail, following a final act of mutiny yesterday, when convicts tried twice to storm the guard room. Two of the convicts were shot, one fatally.

FRIENDS OF PARKER LAUNCH VOTE DRIVE

(Associated Press Leased Wire)

WASHINGTON, April 30.—Aware that a very close vote impends on the confirmation of Judge J. Parker, of North Carolina, as a member of the supreme court, senate leaders in the contest undertook a determined drive for votes today as the third day of the debate opened.

Senator Robinson, of Arkansas, the democratic leader, upon whose action some believed the ultimate decision would turn, returned to the capitol form the London naval parley. He was so busy with the naval treaty situation and readjusting himself, however, that he announced he would probably not reach a decision on Parker before tomorrow.

Senator Hastings, republican, republican, Delaware, was ready to carry forward the administration's campaign for Judge Parker at the opening of senate debate. Senator Wagner, democrat, New York, was in line to carry the attack on the nominee.

Senator Watson, of Indiana, the republican leader, who is sizing up the situation for the Parker friends, called a conference of republicans.

A split in the administration ranks because of the opposition of the Association for the Advancement of the Colored People has clouded the outlook for Parker's confirmation with considerable doubt.

It was conceded the vote rests principally on the final decision of doubtful democrats. Friends of Parker, including Senator Overman, democrat, North Carolina, who is leading the fight for him, were confident today the trend was in his favor.

ENGLISH DUCHESS ENDS LONG FLIGHT

(Associated Press Leased Wire)

LONDON, April 30.—The Duchess of Bedford, 64-year-old aviation enthusiast, today completed a round-trip to Cape Town and landed at Croydon airport this evening.

The duchess, accompanied by two pilots, left Sofia, Bulgaria, where she had been forced to make a landing yesterday because of a broken oil line, this morning.

She left England for the South African city April 19 and hoped to make the round-trip in 19 days but was forced to take 20 days by the breaking of the oil line.

Return From Eugene—Mrs. L. Frost and Miss Ruth Surkhamer returned last evening from a trip to Eugene, accompanied by their mother, Miss Beulah Sharp made the journey with them. While in Eugene the party visited with Mr. and Mrs. Frank Austin, former Roseburgers.

Oddities Gleaned From Day's News

(Associated Press Leased Wire)

UNCLE SAM SATISFIED WITH NAKED TRUTH

CHICAGO, April 30.—Mrs. G. B. Brown had a good reason for refusing to see the census taker.

"I was," she told Assistant District Attorney Bosworth, "en deshabille."

She added that she was also a daughter of the American Revolution, but the French en deshabille was enough to satisfy the United States government.

OMELET A LA ACCIDENT PROVES EXPENSIVE

VANCOUVER, Wash., April 30.—Unmindful of the proverb, Joe Griskey put all his eggs in one automobile. On the way to market today the car smashed into a telephone pole. The pole was broken, the auto wrecked and the eggs destroyed. Griskey was charged with reckless driving.

S. P. WOULD DROP WEST SIDE BRANCH

(Associated Press Leased Wire)

WASHINGTON, April 30.—Authorization to abandon part of its Yaquina branch in Corvallis, Oregon, was sought today by the Southern Pacific company in an application to the interstate commerce commission.

The line extends from a connection with the west side branch of the Southern Pacific near Chestnut street to a point in Ninth and Harrison streets and the carrier contended tha tthis west side branch provided adequate rail facilities for the city.

BASEBALL

AMERICAN

At Boston	R.	H.	E.
Philadelphia	3	6	1
Boston	7	13	4

Batteries: Quinn, Leibhardt, Mahaffey, Rommel and Cochrane; Gaston and Berry.

NATIONAL

At New York—	R.	H.	E.
Brooklyn	9	11	2
New York	4	8	0

Batteries: Vance and Deberry; Hubbell, Lucas, Benton and Hogan.

At Cincinnati—	R.	H.	E.
St. Louis	3	11	1
Cincinnati	4	7	1

Batteries: Johnson and Wilson; Lucas and Gooch.

At Philadelphia—	R.	H.	E.
Boston	9	16	1
Philadelphia	3	8	1

Batteries: Brandt, Willoughby, Milligan and Gowdy; Sweetland, Collins and Davis.

SENATE ACCLAIMS DEMOCRATIC CHIEF

(Associated Press Leased Wire)

WASHINGTON, April 30.—Senator Robinson of Arkansas, the democratic leader, was given an ovation and reception today upon his return to the senate chamber from the London naval conference.

On motion of Senator Watson, Indiana, republican leaders, the senate took a recess and appointed two members to escort Senator Robinson into the chamber.

As senators McNary, republican, Oregon, and Harrison, democrat, Mississippi, escorted Robinson to the floor, the senators applauded vigorously and then passed in line to shake hands with the returning delegate.

Page boys, clerks and officers of the senate joined in the reception.

Senator Walsh, Montana, assistant democratic leader, in acknowledging the welcome proposed by Senator Watson, said "that whatever diversity of views there may be here on the London results, there is universal confidence in the sagacity and ability of the American delegation to that conference to which this body contributed two of its most respected members."

WASHINGTON, April 30.—President Hoover today received the United States official copy of the London naval treaty.

Mr. Hoover is anxious for the senate to act on the pact at this session and was expected to send it to the capital soon.

FINE OF $25 PAID FOR DRUNKENNESS

W. K. Rae, of Jacksonville, was fined $25 when he entered a plea of guilty in the justice court this morning to a charge of being drunk in a public place. Rae was going south on the afternoon train yesterday, and stopped off at the local station. He was so intoxicated, officers stated, that he failed to get back on the train and was picked up at the depot in a very drunken condition, according to reports. He was placed in the county jail over night to sober up and was arraigned before Judge Hopkins this morning.

LINDY ACCIDENT RUMOR BASELESS

(Associated Press Leased Wire)

BOSTON, April 30.—The Tropical Radio Telegraph company today received a radio message from its operator at Panama City saying that Colonel Charles A. Lindbergh, had just landed there safely. There has been widespread rumors that he had met with an accident.

The Panama City operator reported that after a brief stop there, Lindbergh intended to take off for Cristobal, Canal zone.

NEGLECT OF FARMER IS DENOUNCED

Assaults on Federal Market Act Bring Forth Stinging Responses.

U. S. Commerce Chamber Told Its Solicitude for Stocks More Than for Farming.

(Associated Press Leased Wire)

WASHINGTON, April 30.—Speakers representing the government and business clashed today over the federal farm board and its policies before the eighteenth annual meeting of the Chamber of Commerce of the United States.

Chairman Legge of the board said the Chamber had failed "to take any constructive action to improve the farm situation."

In reply, Daniel A. Millett, Denver banker and stockman, contended both the farm board and the agricultural marketing act which created it were part of "a fantastic dream of stabilization." He urged the act be repealed.

At one point Legge departed from his prepared address to suggest that members of the Chamber join with him in setting up a private organization to do work that the farm board now is doing. When there was no reply, he added that he would be glad to confer later with members of the chamber on his proposal.

Stocks Crash Cited

In his address Legge assailed "bankers and business men who met the crisis in the stock market last fall with more than half a billion dollars but failed to volunteer any aid when the commodities market faced a like crisis, although by doing so they would have performed as important if not a more valuable service to the country than saving the stock market."

Instead, he continued, "there was criticism of the farm board for giving necessary assistance that could not be had from any other source."

Legge declared congress had definitely committed the country to the principle of cooperative marketing of farm products. The agricultural marketing act, he said, supplies the means necessary to help the farmer help himself out of his major economical difficulties and "the farm board is going

Continued on page 6, Story 4

FISHERMAN KILLS 2 GAME WARDENS

(Associated Press Leased Wire)

SAN FRANCISCO, April 30.—Two deputy game wardens were killed and a fisherman probably fatally wounded in a gun fight today in the bay waters of south San Francisco.

The dead: Jack Burke, Daly City, and Alan Curry, San Francisco.

The wounded fisher was Antone Anderson. He was shot through the stomach.

The shooting occurred when Anderson resisted efforts of the deputy wardens to board his fishing smack off south San Francisco. He was said to have been fishing for bass illegally.

In the fight, Anderson killed both officers, and then, despite the fact he himself was perhaps fatally shot, brought their bodies to fisherman's wharf here. He surrendered to San Francisco police, who called an ambulance.

Little hope was held Anderson would recover.

YOUTHS, 10 AND 8, BURN TOT TO DEATH

(Associated Press Leased Wire)

WEWOKA, Okla., April 30.—Two alleged "torch slayers of 2-year-old Ray Yadon, of Cromwell, Okla., were held in jail here today while officers considered filing murder charges against the prisoners, eight and ten years old, respectively.

The baby died yesterday morning. Investigators said death resulted from burns received when S. T. Treadwell, 10, lighted clothing which previously had been soaked with gasoline by the boy and his brother, Paul, 8 years old.

S. A. Boyle, juvenile officer, said the brothers would be given a hearing in juvenile court. If they are found to know right from wrong a murder charge may be filed against the older child, Mr. Boyle announced.