Classified Section

RATES: Per word, each insertion, 1 cent. By the week, 5 cents a word. Minimum per advertisement, 25 cents. Mail your ads—count the words and enclose stamp, check or money order.

FOR SALE

FOR SALE—Baled oat and vetch hay. Phone 19F12.

FOR SALE—Good oak wood. Stanford Buell, Dillard store.

FOR SALE—Purebred English bulldog pup. Inquire 244 S. Pine.

FOR SALE—Electric Majestic cabinet radio, $100; terms. 643 Short street.

FAIRBANKS MORSE steam pump for sale. Herman J. Baldwin, Camas Valley.

INCUBATORS AND BROODERS—New and used. Low prices. Leake & Beyers Co.

FOR SALE—1927 Ford coupe, $75 cash. Inquire Wilbur service station, Wilbur, Ore.

FOR SALE CHEAP—Good range, like new. Grover Tison, Dixonville. Phone 35F31.

WEDGES, WEDGES, WEDGES—All low prices. 6 ft. bucking saws, $8. Leake & Beyers Co.

CAR OWNER—Don't forget to call 555 when in need of auto parts. Sarff's Auto Wrecking House.

GASOLINE PUMP HOSE—1-inch and 1¼ carried in stock. Reasonable prices. Leake & Beyers Co.

FOR SALE—Spitzenberg apples, squash and potatoes. A. E. Rutter, Rt. 2, Box 37-A. Phone 25F11.

FOR SALE—Purebred O. A. C. Barred Rock roosters and cockerels. C. E. Trueblood, Roseburg.

BUSH & LANE mahogany piano, beautiful tone. Will sell very reasonably and guarantee. 847 S. Stephens St., 305-Y.

FOR SALE OR RENT—4-room house, hot and cold water. Partly furnished. Chicken house for 400 hens. With garage. 944 E. Douglas.

FOR SALE—Fordson tractor, $250, or will trade for two hundred White Leghorn laying pullets. Apply J. S. Bussell, Glendale, Oregon.

RUMMAGE sale every Saturday at the Roseburg Woman's club, opposite Antlers theatre. Shoes, hats and many other pieces of clothing.

TRACTOR AND SPRAY PUMP REPAIRING—Parts for Bean and Hayes sprayers, Cletrac tractors, Oliver plows. Plow shares ground Leake & Beyers Co.

"LADIES, LOOK THIS OVER"—Beautiful velvety two-tone rugs made from your old worn rugs, carpets, rags or clothing. Any size, any color. Last a lifetime. Phone 277. Ask for rug man.

WANTED

DRESSMAKING at my home, 414 N. Jackson. Mrs. Lynn.

WANTED—Laundry called for and delivered. Phone 351-L. 437 East Ave.

WANTED—When you need a tow car, call Chambers. Phone 649 or 679.

WANTED — Charter's incubator, smallest. Mary Lehmann, Oakland, Ore.

HOUSEWORK wanted by the hour. Baliff Ave., West Roseburg. Mrs. C. R. Munson.

STEADY WORK wanted by young man. Should like employment three or four hours a day regularly. Phone 189-L.

WANTED—Steady job by married man experienced in tractor and orchard work, also general farming. P. O. Box 333, Roseburg.

POULTRYMEN—I am booking orders for day old chicks. White Leghorn, Rhode Island Reds, Black Giants. Hatchery starts Jan. 10. W. Cobb, Roseburg, Ore. Rt. 2, Box 46.

FOR RENT

FOR RENT—6-room house, partly furnished, garage. Inquire 737 W Lane St.

FOR RENT—5-room furnished house, garage, near Rose school. $20 per month. G. W. Young & Son. Phone 417.

FOR RENT—5-room house, basement, furnace, strictly modern; paved St. Inquire at The Smart Shop.

OFFICE ROOMS—Light, airy, modern, hot and cold water, steam heat, located in heart of city, rates reasonable. Apply room 311, Perkins building or phone 124.

APARTMENTS FOR RENT—The best in town. Rents reasonable. Steam heat, electric stove, Frigidaire and modern throughout. Phone 550 or 58.

FOUND

FOUND—On East Fourth street, a ring. Owner call at News-Review, describe it and pay for ad.

MISCELLANEOUS

IT IS better to repair in the rain than to live under a leak. Page Lumber & Fuel Co.

FREE LESSONS given in decorative painting and art needle work. 334 N. Rose. Phone 556-J.

ATTRACTIVE durable trespass notices printed on either cardboard or sign cloth are sold by the News-Review office.

I HAVE the best equipped shoe repairing shop between Cottage Grove and Roseburg, the best of material; first class work. Also equipped to make leather coats, vests and chapps. Mail orders promptly attended to. A. Bruton, Drain, Ore.

NEW TODAY

ALFALFA HAY FOR SALE—Second cutting. Phone 4F2.

ANYONE desiring room and board in private family inquire at 622 Mill.

FOR SALE—1 Jersey cow, $40; 1 Universal range, $15. Ray Allen, Myrtle Creek.

FOR SALE—One Lincoln buck, one year old. Call or write, Lewis Frost, Camas Valley.

FOR SALE—Three tube battery set radio, cheap. Inquire Virgil Rust, Dillard, Oregon.

FOR SALE—Good grain hay, cheap. Phone 13F11 or write Roy Hoover, Star Rt., Roseburg.

BABY CHIX — White Leghorns, Rocks, Reds. Write now to Roseburg Chick Hatchery, Roseburg.

AUTOISTS DRIVING cars onto and across the residence property of Lillie L. Moore will be prosecuted.

FREE USE of good house, 6 miles out, in return for care of flowers and yard. Mrs. C. E. Banning, 114 Flint St.

FOR SALE—Two dozen Ancona pullets almost all laying. Also 5 Plymouth Rock pullets ready to lay. Inquire Mrs. Virgil Rust, Dillard, Ore.

FOR SALE—Sheep and turkey ranch, 200 acres on highway, close to Roseburg. Service station on place. Price $2200, terms. L. O. Maddux.

FOR RENT—Nicely furnished modern 5-room residence; garage. Also close in well furnished downstairs apt., hot water all hours. L. O. Maddux, 404 N. Jackson.

GOOD USED CARS—If you know they are dependable and in good condition, are the cheapest transportation, providing you can buy them at a price that is asked on a 1926 Studebaker Sedan at the Umpqua garage.

WANTED—Timekeeper in woods, and timekeeper and pay master in main office for lumber company out of town. Write in own hand, giving references, experience, age and salary expected. Box 9, care News-Review.

SIMMONS double-deck coil springs, bought to sell for $20. Special this week, your old spring and $12.50 cash, delivers this fine guaranteed, enameled spring to your door. Earl S. PJwell Furniture store, 115 Sheridan St.

WANTED—A-1 lumber bookkeeper and accountant, with good hand, thoroughly experienced. Give reference, experience in detail; age, state if married or single, and in good health; salary expected. Box 8, care News-Review.

SAVE MONEY on your mortgage loan by our monthly payment plan. Pay off the old mortgage with a new one. We have a very convenient installment loan plan which not only makes payment easy, but effects a worth-while saving to the borrower. Umpqua Savings & Loan Association.

IF YOU live out of town, come here. No need to waste time. We have everything at the very lowest Roseburg prices. If you have the cash we can make prices that will surprise you. Seven years Roseburg's lowest price furniture store. Powell's Furniture store, 115 Sheridan street.

TO THE PEOPLE OF ROSEBURG

The Roseburg Radio club will start a drive for members Sat., Jan. 11th. The solicitors will be high school students from our local high school and will be paid on a commission basis. Your kindness in receiving these young fellows and giving them a hearing will be greatly appreciated. Thanking you in advance for your kindness toward our solicitors we remain, Yours for better radio reception.

Signed, Board of Directors.
ROSEBURG RADIO CLUB.

TODAY'S MARKETS

(Associated Press Leased Wire)

PORTLAND, Jan. 10.—The egg and butter market undertone continues weak, but no further reductions in prices were reported today by the Portland produce exchange and the Pacific Cooperative Poultry Producers, by whom the quotations on these respective products are authorized.

A leading produce company reports a surplus of cranberry supplies, and the price has been reduced to 12c a pound wholesale.

AT BRAND'S
Every Sunday
The Little Dinner, 60 cts.

REBEKAHS

Installation after close of lodge next Tuesday evening. Pot luck supper to follow. Odd Fellows and Rebekahs of other lodges are invited to attend.

POLLY AND HER PALS

Paw's Applause For An Encore

California spinach is on the market at $4 for a 10 pound crate. Lettuce is offered at $5.00 to $5.25. Potatoes are higher at $3.25@3.50. Mexican tomatoes are $5 a lug.

Reviewing the fruit and vegetable situation, the Portland bureau of the United States department of agriculture says:

"Potato markets strengthened at practically all winter shipping districts throughout the United States. Loadings have been liberal at Yakima valley points all week, and buying by Portland and Seattle shippers there has been active. Markets thought virtually no price changes were made at Yakima, prices at many of the larger shipping districts were slightly higher.

"There are practically no surplus fruit and vegetable stocks on Portland's wholesale market now. Storage stocks are rapidly diminishing and some commodities, spinach, for example, are temporarily unavailable, until California shipments arrive on the market.

"Lettuce is weaker at southern shipping points, and top prices were a shade lower here today. Tomato movement is very slow, $5 per lug of repacked Imperial Valley stock.

"Sacked and boxed roots crops—carrots, beets, turnips and rutabagas, all advanced. Cabbage advanced 25 to 50c per cwt. over night."

PORTLAND, Jan. 10.—Cane sugar (sacked basis)—Steady; Cane, fruit or berry, $5.40 per cwt. Beet sugar, $5.30 cwt.

Flour (city delivery prices)—Steady; family patents, 49s, $5.05; whole wheat, 49s, $5.10; graham, 49s, $5.20; bakers hard wheat, 98s, $2.80; bakers bluestem patents, 98s, $4.60; pastry flour, 49s, $7.50.

Wool Market Unsteady

BOSTON, Jan. 10.—The Commercial Bulletin tomorrow will say:

"The demand for wool has been spotty and medium wools, influenced by the foreign markets, are unsettably lower this week, although fine wools have changed hardly at all.

"The manufacturing position, while evidently sound, is in odd seasons and not yet developed in any definite direction.

"The foreign markets are opening for the post-holiday sales with prices rather in favor of the buyer, although not to the extent some thought probable. The wool growers in the primary markets are inclined to withhold wool from sale rather than accept current bids.

"The trade is watching with interest the developments in the farm cooperative selling scheme.

"Mohair is dull and nominal here with prices favoring the buyer abroad."

The Commercial Bulletin will tomorrow issue the following quotations:

Scoured basis:

Oregon: Fine and f. m. staple 78@80c; fine and f. m. fr. combing, 75@77c; fine and f. m. clothing 70@72c; valley No. 1, 78@80c.

Mohair:

Oregon 48@50c.

Domestic grading, first combing 60@62c; good carding 65@67c.

Quotations

BUTTER—Cube extras, 31 cents; standards, 30 cents; prime firsts, 29 cents; firsts, 28 cents.

EGGS (country producers' prices)—Fresh extras, 37 cents; standard, 36 cents; fresh medium, 28 cents; medium firsts, 34 cents.

BUTTERFAT — Direct shippers' track No. 1 grade, 29@30c; No. 2 grade, 24@25c; stations No. 1, 29@30c; No. 2, 22@23c; Portland delivery prices: No. 1 butterfat, 30 cents; No. 2, 28 cents.

HOGS—Buying price, 4 per cent, $2.10@2.50.

LIVE POULTRY—Heavy hens over 4½ lbs., 25@27c; do 2½ to 4½ lbs., 22@23c; do under 2½ lbs., 18@20c; broilers, light, 20@23c; colored, 22 cents lb.; old roosters, 12c; stags, 14c; ducks, 18@22c.

TOMATOES—Local, not house, 25@27½c; California, $4.50 repacked.

ONIONS—Selling price to retailers: Sets, 8@9c lb.; Yakima Globe, $1.40; Oregon, $1.50@1.75.

FRESH VEGETABLES — Selling price: Lettuce, Imperial Valley, $4.50@4.75; Sacramento, $2@2.25; string beans, 22@25c; beets, 15@18c.

HUCKLEBERRIES — Fancy, 12@14 cents.

TABLE POTATOES — Deschutes gems, $2.75@2.85; Yakima, $2.75@2.85 cwt.; Western Oregon, $2.25@2.50.

CRANBERRIES — late Howes, $3.75@4.00; Cape Cod, $2.50@2.95 box; Eastern, $17 barrel.

NUTS—Oregon walnuts, 22½@28c; California 20@23c; peanuts raw 10c; Brazils new crop 22@24c; almonds, 21@23c; filberts, 19@20c; pecans 24@25c.

SWEET POTATOES — California, 6¾@7 cents a pound; Southern Yams, $2.60 crate.

COUNTRY MEATS—Selling prices to retailers: Country killed hogs, best butchers, under 150 pounds, 15@15½c a pound; lambs, 20@22c; veal, 75 to 90 lbs., 20@23c; heavy mutton, 12c.

HOPS—Nominal, 1929 crop, 11@13½c.

WOOL—1929 crop nominal Willamette valley, 28@32c; eastern Oregon, 18@27½c pound.

Wheat Futures

	Open	High	Low	Close
May	1.27⅞	1.28	1.27⅞	1.27¾
May	1.28⅞	1.28⅞	1.28	1.28⅛
July	1.29¾	1.29¾	1.29⅜	1.29⅜
Sept.	1.29	1.29	1.28¾	1.28

CASH WHEAT — Hard blue stem, hard white, 1.31; soft white, 1.26; western white, 1.26; hard winter, 1.31; northern spring, 1.31; red, 1.31.

OATS—No. 2-45 lb. white, $35.50.

GOOD-NIGHT STORIES

By Max Trell

A Swallow Takes the Shadow-Children Home—and Wins A Home for Himself.

"How many miles are we away from home?" asked Flor.

Mij, Hanid, Yam and Knarf—the other little shadow-children with the turned-about names—uttered a sigh.

"Three thousand miles," they said.

They were on the equator in Brazil, near the banks of the Amazon river. How did they get there? Like this. The swallows, finding it too cold in the North, flew South. The shadows made themselves comfortable on a leaf which was attached by means of a cobweb to one of the swallows. It was like sailing on a magic carpet, like the lame prince in the fairy tale.

When they reached the equator they learned to their dismay that the swallows intended to spend the winter there. The shadows had to return home.

Seing a gorgeous parrot sitting in a tree they asked him to take them home. "Where is home?" asked the parrot. "Way up North," the shadow-children answered. "I'm sorry, but I couldn't possibly take you. It's too cold up there," the parrot replied.

Suddenly seeing a swallow on one of the vines, they approached it.

"Won't you, please, take us home?" Hanid begged.

"I would be glad to, only it's too cold in the North for me. I'd freeze to death."

"Oh, no, you wouldn't. You could live in the chimney. Some of the swallows do."

"They're chimney-swallows. They don't mind the smoke. I do. The only place warm enough for me is a house. If I could live in a house all winter, I'd take you back."

"You can!" Knarf cried. "I have a scheme. Take us back and I promise you you'll spend the winter in a warm house with plenty of food."

The swallow was doubtful at first, but soon it agreed. The shadow-boy seemed to be telling the truth, although he wouldn't explain what his scheme was.

"I'll tell you when we reach home," he promised.

They got a cobweb as before and harnessed the leaf to the swallow. Then it flew home with them. Over land and ocean it flew. Colder and colder it brew as they went North. At length they came to rest on the porch of the shadow-children's home—or more properly the real-children's home, for it wasn't really theirs.

"And now what is your scheme?" the swallow demanded.

"Can you pretend you have a broken wing?"

The bird let its wing droop and flapped about as though it were wounded.

"That's it! Now stay here for a moment. And above all don't get frightened."

Then Knarf ran into the house and drew his master, Frank, to the window.

"Oh," he cried, "there's a hurt swallow on the porch." Dashing out he picked it up and brought it into the house. The other children gathered around. Mother came up.

"It must have been blown against the porch on its way to the South. We can't put it out again. It would freeze. We'll keep it in the house until the Spring. Its wing will be healed then. We'll feed it on seeds and sugar and other nice things. Then in the Spring it will be grateful to us and build its nest in our garden."

With that they set the swallow down gently in a little bed made of down, close to the warm stove.

Knarf tiptoed over to it. "There didn't I tell you I had a scheme?"

And the swallow winked. But no one noticed it.

Copyright, 1930, Newspaper Feature Service, Inc.

"Where is Home?" asked the Parrot.

Roseburg Cabinet Shop
542 Fowler Street
Built-ins, Door and Window Frames made to order.
We carry a stock of Veneer.
Saw Filing a Specialty.
ED S. AND F. L. COCKELREAS
Phone 541-J

take Foley's HONEY & TAR COMPOUND
Used for Coughs over 50 years
DEPENDABLE
Sold Everywhere

Marriage License Issued — A marriage license has been issued at Vancouver, Wash., to Roy Nichols and Marie von Schorak, both of Roseburg.

THREE ACCUSED OF USE OF MAILS TO DEFRAUD

CEDAR RAPIDS, Iowa, Jan. 9.—Indictments were returned by the Linn county grand jury today against Elmer S. Huckins, his wife, Amelia, and their son, George Earl, charging them with fraud and use of the mails to defraud. The charges grew out of the complaint of local persons that Huckins had failed to return money invested in an alleged 26 per cent interest paying business venture.

Mr. Matthews Visitor—Albert Matthews, of Melrose, transacted business here yesterday afternoon.

John R. Kelly
SHEET METAL WORKS
Heating and Ventilating
—if it can be made of Sheet Metal—We Can Make It.
444 N. Jackson St. Phone 466
ROSEBURG, OREGON

Bad Weather!
Makes no difference to the housewife who buys her foods here. She simply takes down her phone and orders what she wants.
No fuss
No delay
No lugging
No extra cost
Goods, nice and fresh, are delivered at her door. YOU try this way and you'll say its a saving, too.
Economy Grocery
O. L. JOHNSON
The Store That Serves You Best.
Phone 63 344 N. Jackson

IMPORTED PARROTS MENACE TO HEALTH, FEDERAL WARNING

(Associated Press Leased Wire)

WASHINGTON, Jan. 10.—Surgeon General Cumming of the public health service, today advised an avoidance of contact with recently imported parrots until officials complete an investigation of a highly fatal disease several cases of which are thought to have been contracted from the birds in Maryland.

In response to an appeal from doctors have been sent to Baltimore and Annapolis to study the condition of three persons, critically ill with what is thought to be psittachosis or "parrot's disease," the symptoms of which are similar to those of pneumonia and typhoid fever.

Dr. Cumming said he did not fear an epidemic of the disease, since it is generally believed that it is transmitted only from bird to human being, and not from person to person. He urged, however, that contact with parrots and their cages be avoided.

Veterinarian Ill.

BALTIMORE, Md., Jan. 10.—Illness of Dr. N. H. Whitehill, of Halethorpe, veterinarian employed by a pet shop in Baltimore, is being watched by city health authorities in the belief he may have psittachosis or "parrot fever" Dr. C. Hampson Janes, city health commissioner said today.

The shop employing Dr. Whitehall is the same from which the family of S. S. Martin of Annapolis bought a parrot which died Christmas day and which was thought to have caused the illness of three of that family.

Toledo Woman Dies

TOLEDO, Jan. 10.—Toledo specialists, after a thorough examination, announced today that the death of Mrs. Percy Q. Williams recently was brought on by psittachosis contracted from a pet parrot.

Mrs. Williams and husband returned three weeks ago after spending two months in Cuba. He brought two parrots home and one of the birds died three days after he arrived here.

Deaths in Germany

BERLIN, Jan. 10.—Four women today were reported to have died in various parts of Germany from psittachosis (parrot's disease) which already has taken several lives here.

Two of the victims died in Munich, one in Stuttgart and the fourth in Bummersbach near Cologne. The deaths had all been previously attributed to inflammation of the lungs but were traced by physicians to psittachosis from parrots recently acquired.

News Briefs

BERLIN, Jan. 9.—The American quick lunch counter is regarded as an evil by Dr. Hermann Gerbis, public health expert. What the human body needs at high noon, he told the German society of business hygiene, is a square meal, not a snack, and a snooze would follow.

SANTA CRUZ, Calif., Jan. 10.—Preliminary hearing of D. C. Whipple, state narcotic agent, charged with accepting an $800 bribe from two Chinese prisoners, was set for January 27.

SEATTLE, Wash., Jan. 10.—Lloyd L. Fathers, the "perfumed slugger," identified by Seattle residents and those of other northwest towns as the housebreaker who operated here for weeks, pleaded guilty to a first degree burglary charge. He will be sentenced January 23.

Glendale Man in City—C. O. Garrett, prominent Glendale man, was a business visitor in Roseburg yesterday.

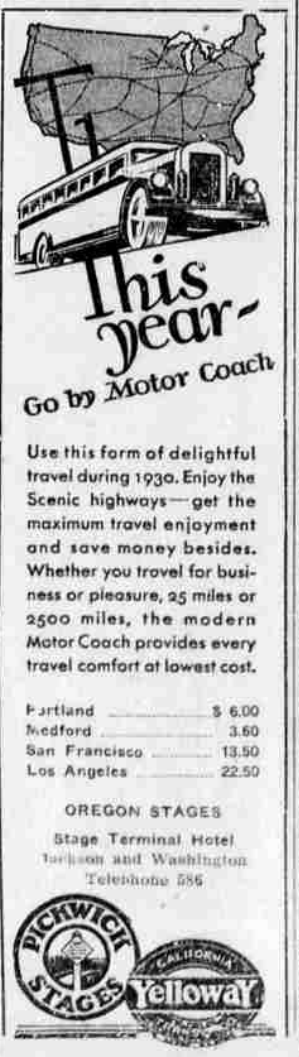

Use this form of delightful travel during 1930. Enjoy the Scenic highways—get the maximum travel enjoyment and save money besides. Whether you travel for business or pleasure, 25 miles or 2500 miles, the modern Motor Coach provides every travel comfort at lowest cost.

Portland	$ 6.00
Medford	3.60
San Francisco	13.50
Los Angeles	22.50

OREGON STAGES
Stage Terminal Hotel
Jackson and Washington
Telephone 586
PICKWICK STAGES
California Yellowaw

Christmas Presents for YOU
That Were Overlooked in the Holiday Rush
One for $40 and one for $44.
IT'S THIS WAY—
A Sunny Suds electric washer, price $140 if taken soon, goes for $100
You save $40, a mighty fine present.
A Dexter electric washer, regular $129. A snap buy NOW at $85
Savings to you $44.
These are both first class in every way and latest type of washers.
Churchill Hardware Co.
THE ROSEBURG IRONMONGERS

PLASTER BOARD
Always a step ahead
The New Sheetrock Board
In addition to the full bound edges is made with
A NEW FINISH
UNIFORM THICKNESS AND NAILING EDGES
CORE IMPROVEMENTS.
By far the best board made.
Comparison is all we ask.
Coen Lumber Company

Roseburg Undertaking Co
Established 1901 M. E. RITTER, Manager
Founded and Maintained on Efficient Service and Courtesy
Ambulance Service
Phone 284 Licensed Lady Embalmer
Oak and Kane Sts.

$6.49
and Your Old Battery

Will Put a
NEW BATTERY
in Your Car
Newland Battery Department
116-122 S. Stephens St.
Phone 468

SUGGESTIONS
In the right place and at the right time are always helpful.
If you are in doubt about your Sunday dinner
Let us give you a few suggestions—for instance—
Liver and Onions, stripped with Bacon
Your choice of
Beef or Pork Liver, per lb. 15c
Or, maybe, an old-fashioned boiled dinner, pork neck bones and sauerkraut—
Pork Neck Bones, lb. 15c
(trimmed freely)
FISH—Salmon, Halibut, Smelts

BEEF		PORK	
Pot Roast, lb.	20-22	Shoulder Roast, lb.	25c
Beef, Boiling, lb.	15-18c	Shoulder Steak, lb.	25c
Hamburger, lb.	20c	Sausage, lb.	20c
Liver, lb.	15c	Liver, lb.	15c
VEAL		**LAMB**	
Shoulder Roast, lb.	25c	Leg o' Lamb, lb.	30c
Shoulder Steak, lb.	25c	Shoulder Roast, lb.	25c
Breast of Veal, lb.	18c	Breast for Boiling, lb.	18c
Veal Loaf, lb.	25c		

SMOKED MEATS

Dixies, lb.	18c	Hams, half or whole, lb.	32c
Bacon Strips, lb.	20c	Breakfast Bacon, half or whole, lb.	30c
Picnic Hams, lb.	22c		
Salt Pork, lb.	20-25c		

3 lbs. Pure Lard, 50c
DOUGLAS MARKET
238 N. Jackson St. Phone 350