# Classified Section

**RATES: Per word, each insertion, 1 cent. By the week, 5 cents a word. Minimum per advertisement, 25 cents. Mail your ads—count the words and enclose stamp, check or money order.**

## FOR SALE

FOR SALE—Baby buggy. 724 Cobb St.

GAS ENGINES—New and used engines at low prices. Leake & Beyers Co.

FOR SALE—Vetch for cover crop; at bin, 2½c. Rice Bros., Dillard, Ore.

ELECTRIC WASHER FOR SALE—Reasonable price. 839 Houck St., Roseburg.

LOT ON EAST DOUGLAS ST.—For sale or trade for car. Write 804 W. 7th, Albany, Ore.

CAR OWNER—Don't forget to call 553 when in need of auto parts. Sarff's Auto Wrecking House.

A FEW good Angora bucks left. Priced to sell. Hurst Bros. & Fate, Myrtle Creek.

SAW mill for sale, or will trade the mill for sheep and goats. J. E. Culver, Bridge, Ore.

EQUITY in standard make electric sewing machine for sale at sacrifice. Box 58, care News-Review.

DRAG SAWS—See our Multnomah drag saw. Easy to handle and built to last. Leake & Beyers Co.

FOR SALE—Brown horse, 8 yrs. old weight 1450, $100. Or will trade for milch cows. Phone 3F22

FOR SALE—Good young pigs, weight about 60 lbs., $5 per head. Wm. F. Thomas, Anchor, Oregon.

GRAFTON—All varieties; also Jonathan. Phone 2F42 or call at Coos Bay highway stand. R. D. Abney.

FOR SALE—4 cows and 4 heifers, coming fresh. Also big work horse. Fred Vedder, 2nd house on Lookingglass road.

SMALL sawmill for sale. About 10,000 capacity per day. No reasonable offer refused. On Lookingglass creek. McAllister, just off Coos Bay highway.

FOR SALE—Two lots, good location for service station or store. Small bungalow on back of lots. Cor. Rose and Stephens. See owner, 611 S. Main. Phone 311-Y.

NO OCTOPUS—Expert can't fix your lawn mower, throw it away. Over 5000 satisfied no complaints. Try us last. Call Parslow's. Phone 198. Remember, like new or no charge.

HAYTER shop has for sale one used service and one gas motor cycle for sale reasonable. Buy at Hayter and have a good resale value after years of service. Call 406 or call at our store, 125 South Sheridan St.

USED CARS
1926 Buick Coach.
1927 Buick Coach.
1927 Buick Coach.
1927 Buick Touring, Rex Top.
1928 Buick Sedan.
1928 Buick 4 Sedan.
1929 Buick Touring.
1921 Studebaker Touring.
1927 Chev. canopy del.
Ford Panel Del.
Ford Touring.
BOYD CATCHING MOTOR CO.
Hudson-Essex Dealers.
121 North Rose St.

WILL buy ten or a dozen young cows and heifers. Give price and description in letter to Box 59, care News-Review.

TO EXCHANGE—Portland property and California property. Want Douglas county ranch. For information call and see or write to Bruce Company, Myrtle Creek, Oregon.

FOR SALE—One brand new Stewart-Warner console radio with dynamic speaker. Has attachment for television. Must sell immediately. Easy terms. Will demonstrate. Inquire at 337 S. Pine.

## TODAY'S MARKETS

PORTLAND, Oct. 19.—The egg and butter markets were firm today without change, fresh extra eggs were selling readily at 49 and at retail, with some dealers getting even higher prices. Butter was in good demand, particularly the better grades. The butter was scarce with a great deal of low grade stuff offered.

The poultry trade was brisk and shipments were active.

Receipts of turkeys were smaller than expected, but prices remained unchanged.

**Wool Situation**

BOSTON, Oct. 18.—The Commercial Bulletin says today:

"The wool market has been mostly marking time this week but toward the week end there has been more business and prices for fine wools are showing a disposition to strengthen in view of too distinctly strongest tone in the Australian and Bradford markets.

"In the Bradford market there has been substantial consumptive demand for Merino tops and prices are up three pence from the low point. Australian markets are up about four cents, clean basis for the week for Merinos.

"The manufacturing position is regarded as fundamentally sound and there is evident the desire to do business which it is believed will result in substantial commitments in the near future.

"Mohair is dull again in the local market. Foreign markets are quiet and easier, if anything. Holders in Texas are still waiting for more money than the carrier sales commanded."

The Commercial Bulletin publishes the following wool quotations:

Scoured basis:

Oregon: Fine and f. m. staple, 85@87c; fine and f. m. fr. combing, 83@85c.

Mohair: Original bag average, 12 months Oregon, 52@55c. Grades stock: first combing, 63@65c; good carding, 43@46c.

**Quotations**

BUTTER—Cube extras, 48 cents; standards, 48 cents; prime firsts, 46 cents; firsts, 41½c.

EGGS: (Poultry producers' prices)—Fresh extras, 36 cents; fresh standard, 42 cents; fresh medium 27 cents; medium firsts, 24 cents; pullets 26 cents. The price to retailers is two cents higher.

BUTTERFAT — Direct shippers track No. 1 grade, 49 cents; No. 2 grade 44c; stations No. 1, 45@46c; No. 2 43@44c; Portland delivery prices: No. 1 butterfat, 51@52c; No. 2, 46@48c.

MILK—Buying price, 4 per cent, $2.50@2.55.

LIVE POULTRY—Heavy hens, over 4½ lbs., 25@26c; do 3½ to 4½ lbs., 18@19c; do under 3½ lbs., 15@17c; broilers, light, 30 cents lb., colored, 22 cents; old roosters, 12c lb.; stags, 10c lb.; ducks, 18@20c.

TURKEYS—Fancy dressed hens, 35@37c; young toms, 29@30c; alive, 30@32c.

CUCUMBERS — Local, 65c@$1.25 box; hot houses, $1@1.50 doz.

TOMATOES—Local, 40@75c; California, $1 lug.

ONIONS—Selling price to retailers: Sets, $6@6 lb.; Yakima Globe, $1.25@1.75; Oregon, $1.50@1.75.

FRESH VEGETABLES—Selling price: Lettuce, local, $1.25@1.50; cabbage, local, 2@2½c; green beans, 6@7c; corn, $1.25@1.50 sack of six dozen.

CAULIFLOWER — Local 60@80c.

PEARS—Bartletts, box, $1.50@2.00.

TABLE POTATOES — Yakima, 2.50@3.00 cwt.; western Oregon, $2.00@2.50.

PEACHES—J. H. Hale, 75@$1.25; Salways, 65c@1.25.

GREEN PEAS—Local 6@8c lb.; lower Columbia, 8c.

CANTALOUPES—$2.00@3.00.

CASABAS—3c lb.

HONEYDEWS—3c lb.

COUNTRY MEATS—Selling prices to retailers: Country killed hogs, best butchers, under 150 pounds, 15½@16 cents; veal 75 to 90 pounds, 21@21½c; lambs, 14@21c; heavy mutton 15 cents.

**Wheat Futures**

| | Open | High | Low | Close |
|---|---|---|---|---|
| Dec. | 1.22 | 1.22 | 1.21½ | 1.21½ |
| Mar. | 1.29 | 1.29 | 1.29 | 1.29 |
| May | 1.31⅝ | 1.31⅝ | 1.31⅛ | 1.31⅛ |

CASH WHEAT—Big Bend blue stem, hard white, 1.22⅝; soft white, 1.19½; western white, 1.19½; hard winter, 1.17½; northern spring, 1.17½; western red, 1.17½.

OATS—No. 2 32-lb white, $24.00.

## LOST

LOST—Year old German police dog. Black with brown paws and breast. Answers to name of Spark. Had collar with name "Bradburn" on when last seen. Reward offered for his return to George M. Bradburn.

## WANTED

WAITRESS WANTED —Roseburg hotel grill.

HIRST BROTHERS—Prune pickers wanted, 10c. Riversdale.

WANTED—To buy and sell S. C. R. I. Red roosters. Phone 8F14.

WANTED—Second hand wheel chair in good condition. Call 155.

WANTED—When you need a tow car, call Chambers. Phone 649 or 678.

WATER PLANTS—New plants, $75 up. Good buys in used plants. Leake & Beyers Co.

## MISCELLANEOUS

SEWING machines repaired. Phone 487.

ATTRACTIVE durable trespass notices printed on either cardboard or sign cloth are sold by the News-Review office.

## NEW TODAY

WALNUT SCRUBBERS for sale by Byberg Brothers, Silverton, Ore.

FOR RENT—4-room modern furnished house .Phone 471-L or call 547 S. Stephens.

FOR SALE—Registered Jersey bull 2 years old. J. H. Parrott & Son, Camas Valley, Ore.

WANTED AT ONCE—2 men with some radio knowledge. Good wages. Phone 685 or call at 105 W. Cass.

FOR SALE—Good gravel bed, $25. Fits either Ford or Chevrolet. Write Ray Jordan, Lookingglass, or call 23F35.

WANTED—2nd hand Gibson or otherwise good guitar. Also children's yard play apparatus. Also child's bed for sale. Phone 656-J.

FOR RENT—Sheep and turkey ranch, over 3 hundred acres with sheep and turkeys or without. First class grazing, well watered. Small turkey and hen ranches for sale or trade. House for sale or trade. C. Merrill, 108 Mosher street.

WANTED — Capable housekeeper. Middle aged. Phone 214 or 159-R.

## FOR RENT

FOR RENT—Service station and cabins on Pacific highway. Address A. B., care this office.

FOR RENT—Two-room furnished house, $6 per month. See maid at Douglas hotel Phone evenings, 122.

FOR RENT OR SALE — Small place 7 miles from Roseburg. Will furnish sheep on shares to responsible party. John Betts, 536 N. Pine.

# ACCOUNT BOOK OF BOOZE RING SHOWS IMMENSE PROFITS

## 2 Million Made in 6 Months by Syndicate That Paid Local Officers for Protection.

### $700,000 Spent for Ships Liquor and "Operating" Items; Capone Gang Said Involved.

(Associated Press Leased Wire.)

NEW YORK, Oct. 18.—Entries in a small black account book showing $2,000,000 profits in six months, huge sums paid for bribery, ships and liquor, revealed today the proportions of the syndicate which federal officials charge monopolized liquor smuggling along the Atlantic coast.

The account book was seized with other records at the mansion in Highlands, N. J., headquarters of the ring, when federal and state officers made 32 raids along a 200-mile front in a drive against the syndicate Wednesday.

William J. Calhoun, prohibition administrator for New Jersey, said the little book, about five by ten inches, contained, in addition to notations showing the profits which were divided in ratios of seven to 23 per cent among the members, closely written memoranda of large sums paid to local officers for protection.

Notations showed, he said, that last March the syndicate spent $700,000 in Montreal, "for ships, the purchase of liquor and operating expenses."

"It is no secret that this mob of bootleggers is more or less hooked up with the gang of Scarface Al Capone," Wilkinson added.

United States Attorney Charles H. Tuttle in announcing that the three federal districts in Manhattan, Brooklyn and New Jersey would cooperate in the prosecution of the syndicate said:

"This ring not only was conducting smuggling of contraband on an enormous scale with ramifications in England, Canada and elsewhere but was by practice virtually monopolizing this business of illegal importation."

**Ship Captain Indicted**

WASHINGTON, Oct. 18.—Assistant Secretary Lowman, in charge of prohibition, announced today that Captain MacLeod, of the Canadian ship Shawnee, has been indicted by a federal grand jury on a conspiracy charge in connection with the rum smuggling syndicate uncovered in raids two days ago along the New Jersey coast.

The Canadian legation has asked the state department for a report on the action of a coast guard boat in stopping and firing on the Shawnee the night of September 11 off New York harbor. MacLeod claimed his ship had been fired on 17 miles off the American coast after he hoisted a British flag in reply to the challenge of the coast guard boat.

Lowman said MacLeod has not been arrested as a result of the indictment, as his vessel escaped the coast guard patrol boats during the raids, because it was outside the 12-mile limit.

He cannot be extradited from Canada, as his alleged offense is not an extraditable one under British-American rum smuggling agreements. The assistant secretary characterized the escape of the Shawnee as a disappointment to the prohibition enforcement forces, saying the vessel was considered "the main prize."

The indictment against MacLeod charged conspiracy to smuggle liquor into the United States.

Regular annual meeting of the Umpqua Broccoli Exchange, Inc., will be held Saturday, Nov. 2, 1929, in the upstairs office of the exchange, West Douglas and S. P. tracks.

Foster Butner, Mgr.
Herbert Beyers, Pres.

# DOUGLAS TURKEY CROP ESTIMATED 10 PER CENT GREATER

(Continued from page 1)

association plans to balance the Los Angeles and San Francisco markets, which will cut Oregon off from the usual California buyers and will force the local association to contact the Eastern firms for sale and distribution of the majority of their birds.

Many eastern buyers, however, are interested and little difficulty is expected in securing markets for the crop. Mr. Beyers states that no definite market indications have been obtained, but the outlook is for a fair price, equal to, if not better than, last year's prices.

The Texas crop, Mr. Beyers states, is about normal, but is a little later than last year, so that there will be few birds from that state on the Thanksgiving market.

**Experts to Convene**

Mr. Beyers is leaving tonight for Boise, Idaho, where he will join Mr. and Mrs. C. G. Brink, and will go to Salt Lake City for a government grading school. Mrs. Brink is secretary-manager of the Idaho pool. The school is to be attended by representatives of all cooperatives and buying concerns west of the Mississippi, and is being called by the government to endeavor to standardize the specifications and secure uniform grading laws for Western turkeys.

Arrangements are being made for a series of killing demonstrations to be held, through cooperation of the state college extension service and the county agent's office, prior to the Thanksgiving pool. The demonstrations will be held in four different places in the county and will be for the purpose of providing a uniform system for dressing birds.

Dodge sedan, 1928 model, less than one year old. Cost about $1200 now offered for $695. You have to see this car to appreciate the value. Offered for sale by Roseburg Motor Co., Oakland and Pontiac dealers.

**DAILY WEATHER REPORT**

U. S. Weather Bureau Office, Roseburg, Oregon. Data reported by E. H. Fletcher, Meteorologist in charge.

| | |
|---|---|
| Barometric pressure (reduced to sea level) 5 a. m. | 30.25 |
| Relative humidity 5 p. m. yesterday (per cent) | 76 |
| Highest temperature yesterday | 63 |
| Lowest temperature last night | 51 |
| Average temperature for the day | 60 |
| Normal temperature for this date | 53 |
| **Precip. in Inches and Hundredths** | |
| Precipitation for 24 hours, ending 5 a. m. | .04 |
| Total precip. since 1st month | 1.18 |
| Normal precip. for this month | 2.61 |
| Total precip. from Sept. 1, 1929, to date | 1.21 |
| Normal precip. from Sept. 1 to date | 2.78 |
| Total deficiency since Sept. 1, 1929 | 1.57 |
| Normal seasonal precip. Sept. to May, inclusive | 31.16 |

Forecast for interior southwest Oregon: Fair tonight and Sunday; warmer Sunday.

Dodge sedan, 1928 model, less than one year old. Cost about $1200 now offered for $695. You have to see this car to appreciate the value. Offered for sale by Roseburg Motor Co., Oakland and Pontiac dealers.

# FLOWERS and Gardens

By CHARLES A. BRAND

Portland has just had its dahlia show. Every good flower show increases the interest of the community in growing all flowers and in making homes beautiful. The Portland show was a good one.

Roseburg people who visit the Portland flower shows and gardens usually come back better satisfied with their own. Portland has some wonderful gardens. There is more size and more wealth but no finer flowers.

The Roseburg Garden club is going ahead with plans for the chrysanthemum show. Most of the growers seem to agree with Howard Church that the flowers will not be ready before the middle of November. And a lot of things can happen before the middle of November, for instance, a real freeze. Chrysanthemums stand some frost but a freeze is another matter. We shall probably not get it and growers are preparing for a fine show in spite of the fact that there are several "ifs."

The "flower, plant and shrub sale" of the Portland Garden club was held Thursday and Friday of last week and as usual, was a success financially, and to all appearances, socially. The club has made as much as six hundred dollars some times on a single one of these sales. The money is used in promoting the various club enterprises.

The prices seemed to be about the standard retail prices for the things sold and the object of the sale to make money rather than to encourage planting. I visited the sale two different mornings. The buyers seemed to be mostly members of the club who probably knew about what would be there and what they wanted and they were on hand bright and early in the morning to get it. It was a case of being Johnnie-at-the-rat-hole or of losing out.

A plant sale in the fall is not much to look at. The leaves of the shrubs are shattering and the perennials are parts of larger clumps that have been separated. The rock plants are unpromising little wads of roots tied up in oiled paper. But roots and not looks are what count. The plants were fine, and the sale was well organized. It was held in the auditorium at Meier and Frank's. Each department had a large table. Everything was well wrapped and labelled. There was a large wrapping table and on the floor a big mound of market baskets for those who had many small bundles to carry.

I asked the president, Mrs. Frank Eldon Smith, what special projects the Portland club had undertaken as their contribution to the community. Of course I knew that there own gardens were their first care. Her reply was a surprise. The Portland Garden club paid the salary of the curator of the Rose Test Gardens for fifteen months till another way was found for maintaining the work. Another achievement was the securing of an addition of nineteen acres to Mackay park in the city. The club has been making a large collection of slides for use in club lectures. It has been fighting the unsightly bill board battle and doing many other things that make it one of the important organizations of the city.

Of course they have a large membership—79 active and 188 associate. They were wise in getting deep into real community service. My bunch is that no organization that is wholly self-centered will live long. Its blood gets too sluggish and it dies, though it doesn't always realize it is dead for quite a while.

We are just as a mild hint "to whom it may concern."


# John Deere G. P.

GENERAL PURPOSE TRACTOR
Pulls two 14-inch Plows

$960.00
At Your Farm

SPECIAL

| | |
|---|---|
| Oliver 40 Plow | $15.00 |
| Oliver 50 Plow | $20.00 |
| 16-Inch Steel Plow | $25.00 |
| 2-Bottom Sulky Plow | $25.00 |

**Farm Bureau Cooperative Exchange**
Roseburg Oakland

AGENTS FOR
L. & H. Electric Ranges — Bean Spray Pump Co.
Hood River Spray Co. — John Deere Plow Co.
Sutherlin Spray Co. — Hoosier and Milwaukee Pumps.


Dodge sedan, 1926 model. This car has real leather upholstery and in fine condition. A good practical car for the farmer. Offered by Roseburg Motor Co., Oakland and Pontiac dealers, for $475.

**TRESPASS NOTICE**

No trespassing or hunting allowed on any of our premises.

B. J. Brown.
H. A. Roberts.
C. E. Trueblood.
E. R. Page.
J. V. Short.
J. H. Hays.

Ford 4-door sedan, 1929 model, looks like new, run about 8000 miles. Offered for $150 less than a new one by Roseburg Motor Co., Oakland and Pontiac dealers.

Oakland demonstrator like new offered for sale at a big discount by Roseburg Motor Co., Oakland and Pontiac dealers.


**Roseburg Cabinet Shop**
542 Fowler St.
FURNITURE REPAIRING
All kinds of Built-in Work made to order.
Window Screens made to order.
E. S. AND F. L. COCKELREAS
Phone 541-J

**Fire Dangers**

are greatly increased through the dry season. Check up on your fire insurance. Carry adequate protection. This agency is at your service. We write all lines of fire and automobile insurance. Call or phone and we will be on the job.

G. W. YOUNG & SON
INSURANCE
116 Cass St. Phone 417


## IRRIGATION BOND PLAN UNDER ADVISEMENT

(Associated Press Leased Wire.)

SALEM, Ore., Oct. 19.—The state reclamation commission, after a hearing yesterday, took under advisement until Monday the application of the Rogue River Irrigation District of Jackson county for authority to issue $210,000 bonds and to take over a part of the works of the Public Water company, formerly the Rogue River Valley Canal company.

**The Break in Our Prices**

as they fall to a new low level is the only break we can't repair. We can put the radiator of your car into A1 condition — and at a low cost.

Specialists for all body and fender ailments. You'll like our work, service and prices.

JOHN R. KELLY
SHEET METAL WORKS
444 N. Jackson Phone 466

# Women Wanted

FOR CANNERY WORK
Can Use Some Men
FRANK J. NORTON CO.


# GOOD-NIGHT STORIES

By Max Trell

## How Mij Tries to Aid His Master In Spelling—and Almost Succeeds

When you are in school you think something were wrong your pen, set the point down on the paper and see what happens. It is probably your mind is trying to write. It may not have discovered a mistake in reason and means to correct you. Do not, in any case, like little Jim in this story. Mij, Flor, Hanid, Yam and Knart—the five little shadow-children with the turned-about names.

Mij's master, Jim, was a very

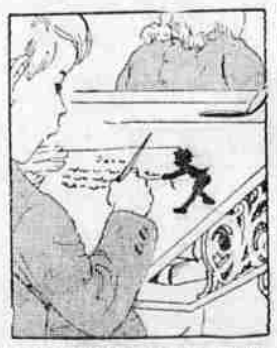

He Tugged With All His Might.

bright scholar. He was punctual, he never whispered. He was quick at doing sums, always remembered his geography and was the first to answer a question in history. But when it came to penmanship Master Jim was easily the worst in the class. He scribbled so badly that no one could read what he wrote—not even himself.

Now you may think that Mij would have no interests in his master's shortcoming. But that is wrong. He was greatly affected by it. He was very proud of his master and was by no means content to let him remain the poorest penman in the class. He was constantly telling him to write slowly and carefully, for he saw that his master's chief fault was his haste.

"Take your time! Take your time!" he shouted into his ear. But his master didn't pay the slightest attention to him. He wasn't accustomed to listening to his shadow, you see.

One day, however, Mij decided to take matters into his own hands. It was during the penmanship lesson. Teacher had given each pupil a sheet of paper. Then she began to dictate a paragraph from a book.

Making himself as small as a pin, which, being a shadow, he could easily do, he sprang upon his master's desk and dashed over to the paper. The pen was just about to come down upon it.

"Scratch — scratch — scratch!" went the pen.

Mij looked to see what was the matter. "Oh," he cried the next instant, "there's a hair in it."

Somehow the pen had picked up a tiny hair and was dragging it across the page, giving the words a most untidy appearance. The shadow-boy darted after it. Just as he reached it it finished the sentence and returned to the left-hand margin again. He finally caught up with it as it stopped a moment to make a comma. He yanked the hair out before it could do any further damage.

No sooner was one problem settled than another came up. He saw the spoon to remain in the glass, holding it firmly, with the fingers, as far toward the side of the glass as possible. This isn't at all graceful — indeed, it inevitably looks awkward—but, if no plate is served or if too small a plate is served, it is about all that we can do. Use the plate, if you can, and, if not drink the tea as gracefully as possible, holding the spoon as gracefully as you can. And in the meantime perhaps some genius will come along with an idea, and help us to conquer this difficult table detail! Just as many people feel that the eating of corn on the cob has been conquered by the silver doo-dahs that are placed in the ends of the cobs.

(Mrs. Breckman will be glad to answer questions on etiquette submitted by readers.)

Copyright, 1929, by Premier Syndicate, Inc.

## POLLY AND HER PALS

The Worm That Turned—Kid Cocoa

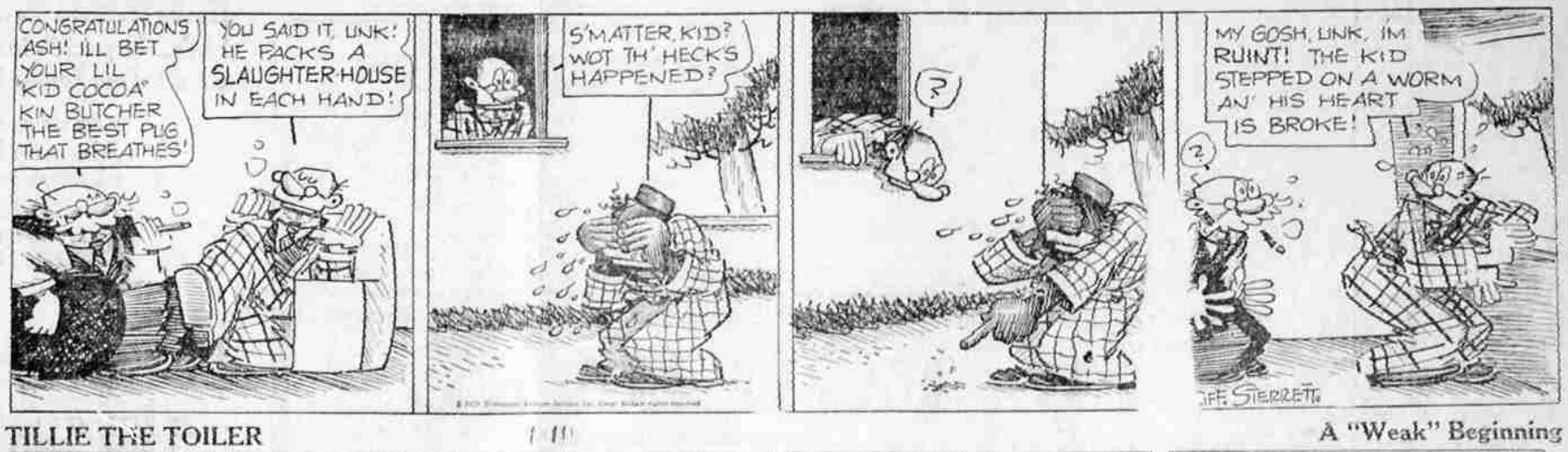


## TILLIE THE TOILER

A "Weak" Beginning