YALE UNIVERSITY TRAINING OPEN TO SOME OREGON BOY

A chance of four years at Yale—that's the opportunity knocking at the door of some Oregon boy, perhaps a June graduate of our high school, today.

The Oregon Yale Alumni association's scholarship committee, Robert Treat Platt, chairman, Platt building, Portland, offers to the most worthy Oregon boy, a graduate of a high school, or its equivalent, who wishes to attend the famous university at New Haven, Connecticut, but is otherwise unable to do so, $500 a year for four years toward his expenses, with the certain fact that, with available tuition scholarships and the cooperation of the university bureau of self-help, he will be able to earn the rest while a student. The boy who passes Yale college entrance board examinations and has the best high high school record in studies, extra-curriculum achievements and leadership, will be selected, regardless of whether from Portland or elsewhere.

The university's "plan B" alternate admission plan, a psychological test, samples the applicant's senior year high work for the principal item, its quality.

Boys are urged by Principal Hopkin Jenkins, of Jefferson high school, Portland, to arrange their course with this opportunity in view early in their high school career, so as to assure their taking during their first three years the basic subjects required, to be coordinated senior year.

Already four boys have been sent to Yale by this scholarship, which, until now, was awarded to a different boy annually for freshman year only. One has been graduated, and two are now there completing the rest of their four years, "making good" in studies, athletics, etc., writing grateful letters to the local alumni and enjoying, despite hard work and financial limitations, incomparable opportunities, socially and in personal development, at the centuries-old, traditionally democratic university, not duplicated elsewhere on earth; headed toward splendid careers, a richer life and service.

Selection of the winner takes place this coming June, with announcement in July or August. The money is granted in the form of a ten-year, non-interest bearing note, repayable to Yale university during the boy's earning years later, as a revolving fund to continue the scholarship permanently.

Chairman Platt, to whom inquiries should be addressed, says: "The opportunity is wide open to boys in smaller cities, towns, country, not enough of whom are informed of their chance by high school principals, at least early enough to enable them to prepare themselves properly. We want parents to know of this opportunity. Yale, while necessarily restricting enrollment, is glad to admit picked men, selected and chosen by its alumni."

PASTEL TOWELS

New fall line now on display. Heavy soft towels in pastel pink, blue, green or lavender, solid colors with white trim. Hand and bath towel sizes. Cost no more than ordinary towels. See them at Carr's. —Adv.

Arundel, piano tuner. Phone 189-L.

THE NEW FORD WINS FAVOR WITH WOMEN

"Women drivers have found the new Ford an answer to most of their shopping and transportation problems, due to the ease with which it may be handled," said C. A. Lockwood, Ford dealer in this city.

"The average woman like an automobile that will give her speed when she wants it, that will show its agility in traffic and that will be reliable. In these respects her transportation demands are similar to those of men. Women have liked particularly the compactness of the Ford power plant. The automobile is one that can be mastered without the exertion of strength, and for that reason it has appealed especially to women drivers.

"Parking always has been a problem for women. Usually their time is more occupied than is man's time, and to struggle with the parking problem is exceedingly irksome. They have liked the Ford because its short wheelbase has meant easy parking, either parallel or at an angle to the curb.

"Another feature of the Model "A" Ford that has caused much comment from women is the excellent road vision from the driver's seat. Simplicity of operation is desirable to all automobile drivers, but it is especially important to women because their experience, as a rule, has not been closely associated with power machinery.

"The Ford Coupe is a type that has appealed strongly to women drivers. Like the other Model "A" Ford bodies, it is offered in various colors. It has simple but distinguished lines and the richness of its appearance is accentuated by the bright, black, artificial leather covering on the rear quarter. The interior is attractive, the trimming being in soft tan, with the deeply cushioned seat upholstered in brown hairline cloth, in plain panel effect. Excellent side vision is provided and a luggage compartment in the rear deck is convenient for large packages. Small parcels may be carried on a recess shelf back of the seat."

NORTH UMPQUA-DIAMOND LAKE HIGHWAY IMPROVEMENT DISTRICT

To Whom It May Concern:

You are hereby notified that there has been filed with the Oregon State Highway Commission a proposed form of petition proposing the organization of a highway improvement district under the provisions of Chapter 399 of the General Laws of Oregon for 1921, as amended by Chapter 254 General Laws of Oregon for 1927, as amended by Chapter 46, General Laws of Oregon for 1929, said district to be known as the "North Umpqua-Diamond Lake Highway Improvement District." The land which it is proposed by said petition to include within said district is described as follows, to-wit:

Beginning at the east quarter corner of Section twenty-five (25), Township twenty-three (23) south of Range one (1) west of Willamette Meridian, being the exterior L corner on the northern boundary line of Douglas County; thence west on the county line nine miles to the west quarter corner of Section twenty-seven (27), Township twenty-three (23) south Range two (2) west of Willamette Meridian; thence south along the section line to the north line of Township twenty-five (25) south Range two (2) west; thence west to the northwest cornor of said last mentioned township; thence south on township line to the southeast corner of Section thirteen (13), Township twenty-five (25) south, Range three (3) west of Willamette Meridian; thence west on section line to northwest corner of Section twenty-one (21), in said last mentioned township and range; thence south to the southeast corner of Section thirty-two (32) in said last mentioned township and range; thence west on the township line to the northeast corner of Township twenty-six (26) south, Range six (6) west of Willamette Meridian; thence south to the southeast corner of Section thirteen (13) in said last mentioned township and range; thence west on the section line to the west line of said Township twenty-six (26) South of Range six (6) West of Willamette Meridian; thence south on the township line between Ranges six (6) and seven (7) to the southwest corner of Section eighteen (18), Township twenty-nine (29) south of Range six (6) west of Willamette Meridian; thence east on section line six (6) six miles to the southeast corner of Section thirteen (13), in said last mentioned township and range; thence north on township line to the northwest corner of Section nineteen (19), Township twenty-eight (28), south, Range five (5) west of Willamette Meridian; thence easterly on section line to the southeast corner of Section thirteen (13), Township twenty-eight (28) south of Range one (1) west of Willamette Meridian; thence continuing due east to intersection with west line of Township twenty-eight (28) south of Range five (5) east; and thence south along township line to Douglas County and Klamath County boundary line; thence east on said boundary line to southeast corner of Douglas County; thence following said Douglas County boundary line northerly, westerly and northerly to the place of beginning.

You are further notified that a meeting will be held on the 28th day of October, 1929, at the hour of 2 o'clock P. M. of said day, in the Courthouse at Roseburg, Douglas County, Oregon, for the purpose of passing upon the matters set out in said petition and for the purpose of approving said petition as to the boundaries as set out therein or as modified by the State Highway Commission.

Any and all persons having property in the said proposed district appearing upon the tax rolls and subject to any indebtedness which may be incurred or created by said district or its trustees, if said district is formed or created, may appear and shall be heard by the State Highway Commission, and any and all persons favoring or opposing the creation of the said district may appear and be heard at the said meeting.

Dated this 26th day of September, 1929.

OREGON STATE HIGHWAY COMMISSION.
By H. B. Van Duzer, Chairman.
By C. E. Gates, Commissioner.
By Robert W. Sawyer, Commissioner.
Attest: Roy A. Klein, Secretary.

Notice of sale of government timber, General Land Office, Washington, D. C., Sept. 4, 1929. Notice is hereby given that, subject to the conditions and limitations of the act of June 9, 1916 (39 Stat. 218), as amended by the act of May 15, 1928 (45 Stat. 597, Public No. 417), subject also to the provisions of the acts of February 26, 1919 (40 Stat. 1179), and June 4, 1920 (41 Stat. 735), and pursuant to departmental regulations approved July 29, 1929, as amended, the timber on the following lands will be sold Oct. 21, 1929, at 10 o'clock A. M. at public auction at the United States land office at Roseburg, Oregon, to the highest bidder at not less than the appraised price as shown by this notice, sale to be subject to the approval of the Secretary of the Interior. The purchase price, with an additional sum of one-fifth of one per cent thereof, being commissions allowed, must be deposited when the right to purchase is awarded by the register, but certificate of sale will not issue until the purchaser has complied fully with said regulations of July 29, 1929, as to the execution of the contract of sale and bond required thereunder. The money deposited will be returned if sale is not approved, otherwise patent will issue for the timber, which must be removed within ten years. Bids will be received from citizens of the United States, associations of such citizens and corporations organized under the laws of the United States or any State, territory or district thereof only. Upon application of a qualified purchaser the timber on any legal subdivision will be offered separately before being included in any offer of a larger unit. T. 17 S., R. 6 W. Sec. 19, NW¼ SW¼, yellow fir 400 M. T. 6 S., R. 2 W. Sec. 11, SW¼ SE¼ red fir 770 M. white fir 60 M. T. 17 S., R. 7 W., Sec. 35, NE¼ NW¼ yellow fir 1600 M. NW¼ NW¼ yellow fir 1450 M. SE¼ NW¼ yellow fir 1750 M. red cedar 30 M. SW¼ NW¼ yellow fir 1800 M. red cedar 60 M. NE¼ SW¼ yellow fir 1420 M. red cedar 25 M. NW¼ SW¼ yellow fir 1780 M. T. 9 S., R. 2 E., Sec. 31, SE¼ SE¼ red fir 1450 M. white fir 100 M. none of the timber on these sections to be sold for less than $2 per M for the yellow fir, $1.75 per M for the red fir, 75 cents per M for the white fir and $1 per M for the red cedar. T. 32 S., R. 5 W., Sec. 29, SE¼ SE¼ red fir 100 M. bastard fir 600 M. Sec. 33, NW¼ NW¼ yellow fir 800 M. T. 18 S., R. 6 W., Sec. 23, SW¼ NW¼ red fir 960 M. T. 3 N., R. 3 W., Sec. 23, NW¼ NW¼ red fir 450 M. SE¼ NW¼ red fir 2,000 M. red cedar 60 M. SW¼ NW¼ red fir 1060 M. red cedar 70 M. NE¼ SW¼ red fir 1700 M. yellow fir 400 M. red cedar 48 M. NW¼ SW¼ red fir 460 M. red cedar 30 M. dead red cedar 180 M. dead yellow fir 850 M. none of the timber on these sections to be sold for less than $1.50 per M for the red, bastard and yellow fir and red cedar and 50 cents per M for the dead red cedar and dead yellow fir. T. 41 S., R. 1 W., Sec. 1, NE¼ NE¼ yellow pine 195 M. sugar pine 330 M. red fir 70 M. white fir 20 M. NW¼ NE¼ yellow pine 245 M. sugar pine 245 M. red fir 130 M. white fir 65 M. SE¼ NE¼ yellow pine 115 M. sugar pine 325 M. red fir 220 M. white fir 60 M. SW¼ NE¼ yellow pine 60 M. sugar pine 415 M. red fir 110 M. white fir 160 M. NE¼ NW¼ yellow pine 135 M. sugar pine 415 M. red fir 65 M. white fir 20 M. NW¼ NW¼ yellow pine 90 M. sugar pine 195 M. red fir 110 M. white fir 100 M. SE¼ NW¼ yellow pine 95 M. sugar pine 205 M. red fir 430 M. white fir 150 M. SW¼ NW¼ yellow pine 260 M. sugar pine 225 M. red fir 460 M. white fir 40 M. NE¼ SE¼ yellow pine 125 M. sugar pine 230 M. red fir 255 M. white fir 150 M. NW¼ SE¼ yellow pine 160 M. sugar pine 400 M. red fir 145 M. white fir 35 M. SE¼ SE¼ yellow pine 35 M. sugar pine 215 M. red fir 195 M. white fir 35 M. SW¼ SE¼ yellow pine 90 M. sugar pine 290 M. red fir 215 M. white fir 100 M. NE¼ SW¼ yellow pine 190 M. sugar pine 325 M. red fir 195 M. white fir 150 M. NW¼ SW¼ yellow pine 170 M. sugar pine 240 M. red fir 310 M. white fir 80 M. SE¼ SW¼ yellow pine 90 M. sugar pine 430 M. red fir 150 M. white fir 30 M. SW¼ SW¼ yellow pine 280 M. sugar pine 270 M. red fir 190 M. white fir 30 M. none of the timber on this section to be sold for less than $1 per M for the red fir, 50 cents per M for the white fir, $3.50 per M for the yellow pine and $4 per M for the sugar pine. T. 27 S., R. 11 W. Sec. 21, SW¼ NW¼ yellow fir 2500 M. red fir 200 M. red cedar 75 M hemlock 150 M. none of the timber on this section to be sold for less than $2 per M for the yellow and red fir, $1.00 per M for the red cedar and 50 cents per M for the hemlock. C. C. Moore, Commissioner

NOTICE FOR PUBLICATION

Department of the Interior, U. S. Land Office at Roseburg, Oregon September 10, 1929.

Notice is hereby given that Grover E. McAlister, of The Dalles, Oregon, Box 481, Co State Hospital, who, on August 22, 1924, made Homestead, No. 019727, for Lots 3, 4, 5, 6, SW¼ NE¼, Section 22 Township 28 south, Range 7 West Willamette Meridian, has filed notice of intention to make three-year Proof, to establish claim to the land above described, the claimant before C. L. Gavin, Notary Public for Oregon, at The Dalles, Oregon, and the witnesses before Hamill A. Canaday, Register United States Land Office, at Roseburg, Oregon, on the 22nd day of October, 1929.

Claimant names as witnesses Mrs. V. McDaniels, of Brockway, Oregon; H. Swan, of Brockway, Oregon; Mrs. Mary Boshnell, of Brockway, Oregon; Horace Root, of Looking Glass, Oregon.

HAMILL A. CANADAY, Register.

NOTICE FOR PUBLICATION 015878

Department of the Interior, U. S. Land Office at Roseburg, Oregon September 26, 1929.

Notice is hereby given that Arden E. McCormack, of Route 1, Box 56, Roseburg, Oregon, who, on December 12, 1924, made Adjoining Farm Homestead Entry, No. 015878, for lots 3 of SE¼, Section 25, Township 27 S. Range 6 West, Willamette Meridian, has filed notice of intention to make three-year Proof, to establish claim to the land above described, before Hamill A. Canaday, Register, U. S. Land Office, at Roseburg, Oregon, on the 6th day of November, 1929.

Claimant names as witnesses: Lawrence Gilliam, of Route 1, Roseburg, Oregon; Alva Hunter, of Route 1, Roseburg, Oregon; Wm. Karcher, of Route 1, Roseburg, Oregon; Fred McCormack, of Route 1, Roseburg, Oregon.

ROBERT E. CRAWFORD, Acting Register.

Eat barbecue sandwiches and live forever. Brand's Road Stand.

Roseburg Cabinet Shop
542 Fowler St.
FURNITURE REPAIRING
All kinds of Built-in Work made to order.
Window Screens made to order.
E. S. AND F. L. COCKELREAS
Phone 541-J

Blue Blood And Red
by ROBERT TERRY SHANNON

WHAT HAS GONE BEFORE

Eddie Regan, once a member of a New York gang, has broken away and gone to Virginia, where he befriends Penfield Paradine, who dies and leaves all his possessions to Eddie. Eddie had been in love with Bernice Veresst, "gang girl," but all thought of her is lost when he meets and falls in love with Marian Thorndike. Marian is engaged to Tom Freeman. Freeman and Eddie dislike each other. Eddie, discouraged because Marian tells him it is hopeless for him to love her, goes to Richmond, where he meets Mike Arno, a former member of the gang, who tries to persuade him to return to New York and Bernice. Eddie, however, returns to his farm and telephones Marian, asking her it he may call. Freeman overhears the conversation and a fight ensues, in which Eddie knocks Freeman out and takes him to Marian's home. Freeman is revived and tells Eddie he wants to be friends and they shake hands on the bargain.

NOW GO ON WITH THE STORY

CHAPTER XXXIII.

"I don't feel right about letting you go home alone," she said. "Even if you do feel all right now, you might get worse before you get home. Maybe you ought to have some kind of a stimulant."

"I think maybe you're right," Freeman said. "I'll try a shot of your father's corn liquor."

"A small shot," she agreed, and brought it to him. They all went out on the front veranda and sat in wicker furniture while Freeman finished his drink.

"Yes, sir, it was one doggone hot fight while it lasted," Freeman said, reminiscently, as he sat down his glass. "I reckon I'm not the man I used to be—or I wouldn't have passed out so sudden. But I don't want to take any credit away from you, Regan. You are a hard-fisted scrapper and you got plenty of nerve. Even if I hated you—which I don't—I'd have to give you that much credit."

"You had me licked up to the very last second," Eddie said, generously.

"You are both idiots," Marian declared, but somehow there was no sting in her words. She could call them idiots and make it sound like a compliment.

They were surprised when the headlights of an automobile turned into the driveway. Marian's father, unexpectedly, had come home. A friend had driven him over from the station; Marian's mother had not returned, but would be back the next day.

Marian ran down to the car to meet him; Freeman followed her and picked up Mr. Thorndike's baggage. Together they came up on the veranda. Eddie got to his feet.

"How do you do, Mr. Thorndike?" he said, slightly uncertain.

The older man looked at him with a faint surprise. "Good evening, Mr. Regan," he said, a trifle stiffly.

Suddenly his eyes in the better light fit upon Freeman's bruised and discolored face.

"My goodness, Tom! What on earth is the matter with your face? You look like you've been fighting."

"No," Freeman lied, "I slipped on the stairs at home this afternoon and fell down. I just dropped over for a few minutes—going home now."

Somehow the atmosphere became noticeably awkward. Freeman was going. The fight and the return of Marian's father had spoiled Eddie's evening and he, too, was ready to go.

Surely Marian would realize that he deserved another evening shortly in compensation.

"I think I'll go along, too," Eddie said.

Marian made no hollow protest. "Well, I am glad you dropped in, anyway."

Mr. Thorndike excused himself and passed into the house. Eddie lingered a few steps behind Tom Freeman.

"When can I see you again?"

Very softly she said, "I'll call you up."

Eddie got into Freeman's car and Freeman drove him back to Locust Grove church, where his buggy was waiting. Now, almost definitely, Eddie realized that he had established a firmer standing than ever at the Thorndike home.

If Marian thought her father was deceived by Tom Freeman's clumsily told story about falling downstairs, Mr. Thorndike specifically corrected that impression as soon as they were alone. The flush on Marian's face betrayed an inward excitement.

"What was the matter with those two young fellows?" Mr. Thorndike asked, returning to the veranda from the house.

"Oh, just some of their foolishness," Marian said.

"You might as well tell me the truth," he said. As he passed behind her, going to a chair, a hand softly caressed her hair.

"They had a fight," she confessed, in a burst of frankness. "I didn't know it was going to happen—there was nothing I could do to stop them. But it did not happen here, thank Heaven!"

"Who won?"

"Mr. Regan."

Mr. Thorndike looked at Marian in surprise.

"That's surprising. I shouldn't have thought he would give Tom any trouble at all. What did they fight about?"

Marian's color deepened.

"They didn't tell me," she said. "From what I got out of it they met at Locust Grove and got into an argument. Tom was knocked unconscious and Eddie—Mr. Regan—brought him here to the house. We carried Tom upstairs and put ice on him and held ammonia under his nose until he came to. We were all frightened."

"Let me get this straight," Mr. Thorndike said incredulously. "You say Mr. Regan knocked Tom out—why, they didn't seem to be at all angry with each other. They even went away together like friends."

"I think they both realized what idiots they were," Marian explained. "Anyway, they shook hands and made up. I don't think there will be any more trouble between them."

She waited for her father to express satisfaction, but he was coldly silent.

"It was a dreadful thing to happen, I know," Marian went on with a lowered voice. "You'll never know what I went through while Tom was unconscious on the bed upstairs. I was afraid he might never wake up."

"What were they fighting about, Marian?"

"They didn't say, father."

"It's no use trying to deceive me, child. They fought over you, didn't they?"

Marian's voice sank. "I suppose so."

Mr. Thorndike compressed his lips and shook his head.

"I knew we were breeding trouble when you let that Regan fellow come to this house. Tom Freeman is all right—there's good blood there and he is a suitable friend for you. If you ever love Tom and want to marry him I wouldn't have a single objection in the world. We've known him all of his life and, whatever his failings, he is a gentleman. But that other fellow—this Regan—he is all wrong.

"The fact that Paradine took up with him proves it, for me. Who is he? He's a foreigner and the commonest kind of a man. Doubtless he is a rogue, too. Marian, we can't have him coming here any more."

"I don't think you're quite fair, father," said her plaintive voice. "You don't know him at all."

"That's just it—we don't know who he is or where he came from. Chances are he sprang from the lowest level of society. There's something of the street urchin about him that I don't like. No, Marian dear, you are too fine and sweet to receive attentions from such a man."

"You're prejudiced—"

"Of course, I am prejudiced—I am prejudiced in your favor. I want to shield you from roughness and coarseness and vulgarity. You are a girl, and you are not able to judge a man as I am. You don't know the world, Marian. Believe me, I don't want to interfere with any of your friendships with men in your own station of life—you are free to receive any honorable gentleman of your class. But I must forbid any penniless adventurer coming here and taking advantage of all that is refined and delicate in you."

"But I am not an heiress," she protested. "We are really poor people ourselves. I wouldn't attract a fortune hunter."

"That's not the point," her father objected. "He is beneath you—and unsuitable in every way. I must put my foot down and forbid you receiving him under any circumstances."

Suddenly, Marian's eyes grew larger and brighter—reflected an unmistakable inner vigor of opinion.

"If that's the way you feel," she said, her voice suddenly trembling and passionate, "I'll put my foot down, too. I invited him to call and I'm not going to be bullied about it. I like him better than any man I know—and I'm going to see him as often and as freely as I like."

(To be continued tomorrow.)

(Copyright, 1929, King Features Syndicate, Inc.)

GARDEN VALLEY PROPERTY CLOSED TO HUNTERS

All persons are hereby warned not to hunt or in any way trespass upon the premises of the undersigned without permission of the owner. —Adv.

W. D. Hess.
Peter Sinclair.
Gurney McDaniels.
R. A. Calhoun.
Chas. W. Hughes.
R. S. Hutton.
Revis Wilson.

TRESPASS NOTICE

All persons are hereby warned not to hunt, with or without dogs, nor trap, or in any way trespass on the premises of the undersigned without permission. Anton Bursik, C. E. Mabley (Kruse Place), M. B. Green, Creelee Handy, Fred A. Goff, M. Annie Peterson, Keitha L. Baker, by Kenneth Conn, J. F. Conn, H. P. Conn, O. O. Matthews, Busenbark Bros., N. L. Conn, Roscoe Conn, Howard Wilson, Thos. Scott, C. W. Hagan, Frank Bursik, Vinson Preachern, George Anderson, George A. Crane, E. R. Fenn, J. W. Bass.

SILK HOSE, 49c

Those wonder wearing Arrowhead hose. New no lustre rayon, real fine knit, looks like silk, 49c pair. Every pair extra long, fashioned to fit and guaranteed to give you satisfactory wear or a new pair free. You are the sole judge. See this Arrowhead hose, also the complete line of men's, women's or children's silk or cotton or lisle numbers in new fall shades. Buy your hose at Carr's and get Arrowhead—it's guaranteed.—Adv.

Eat barbecue sandwiches and live forever. Brand's Road Stand.

Chiropractor
DRUGLESS HEALTH CENTER
"Complete Health Service"
Mineral Vapor Baths
327 Cass Phone 491

Fire Dangers
are greatly increased through the dry season. Check up on your fire insurance. Carry adequate protection. This agency is at your service. We write all lines of fire and automobile insurance. Call or phone and we will be on the job.
G. W. YOUNG & SON
INSURANCE
116 Cass St. Phone 417

Important Announcement
STARTING TODAY
New Models on Display
Terms to Suit Your Pocket Book
Ask For a Demonstration
NO OBLIGATIONS
Service Our Specialty
Crosley Radio Sales
105 W. Cass Phone 685

J. O. Newland & Son
Fada RADIO
Earl RADIO
Stewart-Warner RADIO
J. O. Newland & Son

DR. NERBAS
DENTIST
Painless Extraction
Gas When Desired
Pyorrhea Treated
Phone 488 Masonic Bldg.

Bad Stomach Cause of Bad Skin
You can't expect to have a good clear fresh-looking complexion if your stomach is weak and disordered.
Undigested food sends poisons through your whole body, pimples appear in your face, skin grows sallow and muddy and loses its color. Your tongue becomes coated, breath most unpleasant. But these troubles will end quickly and skin clear up if you will start today taking that simple herbal compound known to druggists as Tanlac.
Tanlac contains nothing but herbs, barks and roots which have a cleansing, healing effect on a poor upset stomach. Just a teaspoonful before each meal stimulates the digestion naturally so that you can eat what you want without fear of distress. And when your stomach is in good shape again see how much keener your appetite is—watch how quickly skin begins to grow free of disfiguring eruptions. The cost of Tanlac is less than 2c a dose. Get a bottle from your druggist today. Money back if it doesn't help you.

Lumber, Millwork
Building Materials
OUR LINES ARE COMPLETE
Here you can get everything required for building and repair work.
Let us give you estimate.
"Pioneer Yosemite Shingles"
Sold only by us.
COEN LUMBER COMPANY

SHOE REPAIRING
HOBDAY'S SHOE RENEWING
WHILE U WAIT
Next to Chamber of Commerce
240 N. Jackson St.

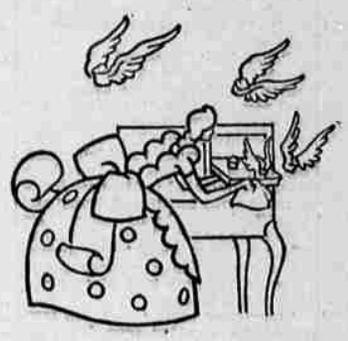

THERE is no substitute for Cream of Tartar for fine baking

There are substitutes, but none that produce fine baking. Ask any domestic science teacher which she prefers - - a cream of tartar baking powder - - or one that contains a substitute. Ask any doctor. Ask any pure food department. Any good baking powder is acceptable - - but if it contains cream of tartar, you are on the safe side - - that's all. But that's enough for millions of housewives.

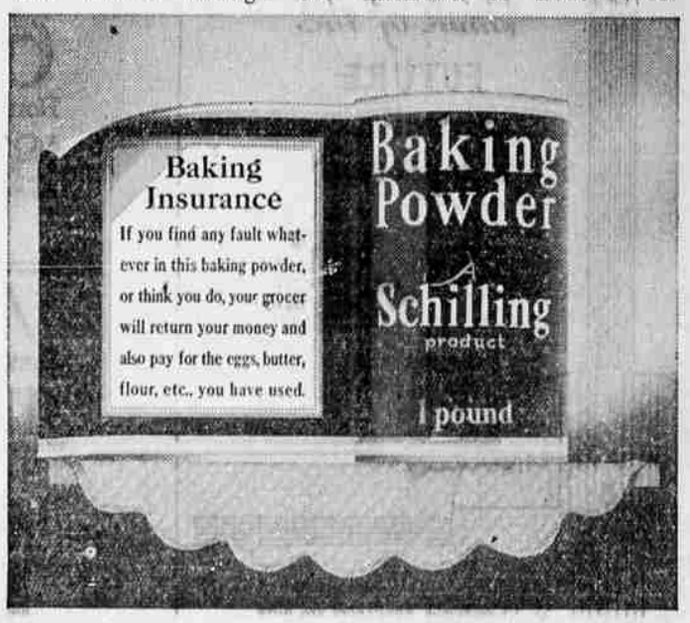

All cream of tartar baking powders are about the same, and sell at about the same price. But Western women have known for many years that one of them (Schilling) contains a full pound for their pound price (not 12 oz.). They know that it means 10c in the purse, every time they buy Schilling full-weight baking powder.

Coffee Tea 47 Spices 52 Extracts