WINNING STREAK OF DUCKS BROKEN BY LOS ANGELES

(By the Associated Press)

With the series for the week evenly divided at one game each, Portland and Los Angeles today were waging a crucial battle for the Pacific Coast league lead. Meanwhile, the southerners held the distinction of having broken the luck of the Ducklings by interrupting their string of sixteen consecutive victories, and thus advancing to within a single game of the league leadership now held by the northern club.

The Angels yesterday won from the Portland team 8 to 3 on the latter's playground. It seemed that Portland's pitching crew finally succumbed to the heavy sluggers from the south. Red Roberts hurled good ball for the Angels, but Fullerton of the Ducks was hard hit, and in five innings allowed a three run lead. Chesterfield, who relieved Fullerton, was nicked for four runs and four hits in the seventh, and Cascarella let the visitors add another in the ninth.

San Francisco fans saw the Mission Reds defeat the Oakland Oaks 5 to 4 at Recreation park.

Kallio kept San Francisco's nine hits scattered while his Indian team mates at Seattle were bunching safeties in the first, third, and eighth innings to win the second baseball game of the series by a 4 to 2 score.

Sacramento took another defeat at the hands of the Hollywood Stars in Los Angeles, the count being 14 to 3.

TRESPASS NOTICE

All persons warned against trespassing on premises of Elks Island in the Umpqua river below Oak street bridge. A guard is being maintained day and night. Violators will be prosecuted.

Watkins products. 120 West Lane. Phone 177.

NOTICE TO CREDITORS

In the County Court of the State of Oregon for Douglas County.
In the matter of the estate of Obediah Barker, deceased.

Notice is hereby given that the undersigned has been duly appointed administrator of the estate of Obediah Barker, deceased, by order of the above entitled court and that he has duly qualified as such administrator. All persons having claims against the estate of said deceased are hereby required to present them with proper vouchers, duly verified as by law required, to the undersigned at the office of Carl E. Wimberly in the First State and Savings Bank Building in Roseburg, Douglas County, Oregon, within six (6) months from the date of the first publication of this notice, which is August 1, 1929.

ROLAND AGEE,
Administrator of the estate of Obediah Barker, deceased.

NOTICE OF FINAL SETTLEMENT

In the County Court of the State of Oregon for Douglas County.
In the matter of the estate of T. N. Barnsdall, deceased.

Notice is hereby given that the undersigned, Administrator of the Estate of T. N. Barnsdall, deceased, has filed his Final Account with the County Clerk of Douglas County, Oregon, and the Hon. Walter S. Hamilton, County Judge of said county, has set Saturday, the 21st day of September, 1929, at the hour of ten o'clock in the forenoon of said day, and the County Court Room in the Court House of said county, in Roseburg, Oregon, as the time and place for hearing said Final Account, and objections thereto, if any, and for settling the same and for closing said estate. All persons having objections are requested to file the same in said court on or before the day above set.

FRED A. BARKLEY,
Administrator of estate of T. N. Barnsdall, deceased.

NOTICE OF FINAL ACCOUNT

In the County Court of the State of Oregon for Douglas County.
In the matter of the estate of James Thomas Roberts, Deceased.

Notice is hereby given that the undersigned, Administrator of the above entitled estate, did on August 9th, 1929, file in the above entitled court and cause his Final Account and that the court on August 15th, 1929, made and entered an order fixing Saturday, September 14th, 1929, at 10 o'clock in the morning of said day as the time, and the County Court Room in the Court House in Roseburg, Douglas County, Oregon, as the place for hearing objections to said final account. Therefore, all persons interested in said estate are hereby notified and directed to file any and all objections in the above entitled court and cause prior to said date and that any and all such objections will be heard and determined at said time and place.

Dated and first published August 15th, 1929.

JOHN J. BROWN,
Administrator.

SUMMONS

No. 5773

In the Circuit Court of the State of Oregon for Douglas County.
Sam J. Shoemaker and Lesta E. Shoemaker, husband and wife; and Bertram Roy Shoemaker and Anna Mayes Shoemaker, husband and wife, Plaintiffs, vs.
John T. Brown; Clara E. Brown; Rachel DeBow; Sura Harthrod; Herman Marks; Esther L. Wolff; Amelia Reinhart; Bertha Citron; Martin S. Marks; Richard E. Hanan; Sarah Belle Fenton; Helen Ross Marks; Hattie C. Hanan; Sarah Marks; Arthur Marks; Mollie Marks; Anna Marks; Freda Marks; Minnie Marks; Charles Marks; Dora Cohn; Isadore Cohn; Sura Laja Lidbarski; Mariem Piechotka; Szajudel Helmer; Estera Bilma Krotki; Chane Mariem Kufelt; Chaie Tenko; Miriel Lisska; Ruchel Berzer; Marza Schlachter; Chava Lira; Markus Krotki; the unknown heirs of John T. Brown; the unknown heirs of Samuel Marks, deceased; the unknown heirs of Saul Marks, deceased; the unknown heirs of Asher Marks, deceased; also all other persons or parties unknown claiming any right, title, estate, lien or interest in the real estate described in the complaint herein, Defendants.

To: John T. Brown, Clara E. Brown, Rachel DeBow, Sura Harthrod, Sarah Belle Fenton, Sarah Marks, Arthur Marks, Mollie Marks, Anna Marks, Freda Marks, Minnie Marks, Charles Marks, Dora Cohn, Isadore Cohn, Sura Laja Lidbarski, Mariem Piechotka, Szajudel Helmer, Estera Bilma Krotki, Chane Mariem Kufelt, Chaie Tenko, Miriel Lisska, Ruchel Berzer, Marza Schlachter, Chava Lira, Markus Krotki, the unknown heirs of John T. Brown; the unknown heirs of Samuel Marks, deceased; the unknown heirs of Saul Marks, deceased; the unknown heirs of Asher Marks, deceased; also all other persons or parties unknown claiming any right, title, estate, lien or interest in the real estate described in the complaint herein, Defendants above named.

In the name of the state of Oregon: You, and each of you, are hereby required to appear and answer plaintiffs' complaint against you now on file in the above entitled court and cause on or before the last day of the time prescribed in the order for publication of this summons, to-wit: On or before the 12th day of September, 1929, said day being the expiration of four weeks from the date of the first publication of this summons; the time prescribed for publication being once a week for four consecutive weeks, and if you fail so to appear and answer, for want thereof, the plaintiffs will apply to the court for the relief demanded in said complaint, a succinct statement of which is as follows, to-wit: That each and all of you be required to assert and disclose in this suit the nature, extent and character of any adverse claims, estates, liens or interests which you, or any of you, assert in or to that certain real property situated in Douglas County, Oregon, and described as follows, to-wit:

Beginning at a point on the east line of lot four (4) block twenty-nine (29) as shown by the original plat of the town of Roseburg, filed and recorded in the office of the county clerk of Douglas County, Oregon, now within the corporate limits of the city of Roseburg, Oregon, said beginning point bears south twenty-seven degrees forty-nine minutes (27° 49') west thirty-five and 64-100 (35.64) feet from the northeast corner of said lot, said point being also the center of the south wall (being a party wall) of what is known as the Caro building; thence north sixty-two degrees twenty minutes (62° 20') west one hundred ten and 82-100 (110.82) feet to the west line of lot four (4); thence south twenty-seven degrees forty-nine minutes (27° 49') west forty-five and 81-100 (45.81) feet to the southwest corner of said lot four (4); thence along the south line of said lot south sixty-two degrees twenty minutes (62° 20') east one hundred ten and 82-100 (110.82) feet to the southeast corner of said lot; thence along the east line of said lot north twenty-seven degrees forty-nine minutes (27° 49') east forty-five and 81-100 (45.81) feet to the place of beginning, together with an undivided one-half interest in said party wall; also all rights conveyed to the plaintiffs herein by E. K. McLendon and wife and S. K. Sykes by deed recorded in Volume 91, at page 307 thereof, Records of Deeds of said county, in and to that certain twenty-foot right-of-way along the west side of the land heretofore conveyed by the Douglas National Bank of Roseburg, Oregon, to the Douglas Abstract Company of Roseburg, Oregon, located in said lot four (4), and reserved in the deed from said Douglas National Bank to the Douglas Abstract Company, recorded in Book 79, page 462, Records of Deeds of said county; that each and all of you be decreed to have no right, estate, lien or interest in or to said real property, or any part thereof, and that you be each forever barred from setting up any estate, right, lien or interest in or to said real property; that plaintiffs' title to said real property be quieted and plaintiffs adjudged to be the owner of all of said real property in fee simple; and for general relief.

This summons is published in the Roseburg News-Review, a newspaper published in Douglas County, Oregon, by order of the Hon. J. W. Hamilton, Judge of the above entitled court made and dated August 14th, 1929.

The date of the first publication of this summons is August 15th, 1929, and the date of the last publication is September 12th, 1929.

R. L. EDDY,
Attorney for Plaintiffs. Post office address: Roseburg, Oregon.

NOTICE OF SHERIFF'S SALE OF REAL PROPERTY

In the Circuit Court of the State of Oregon for Douglas County.
R. L. Whipple, Plaintiff, vs.
E. R. Paxton, Defendant.

Notice is hereby given that by virtue of an Execution issued out of the above entitled Court in the above entitled cause on the 27th day of July, 1929, to me directed and delivered, commanding me that out of the personal property of the above named defendant or if sufficient personal property cannot be found then out of the real property belonging to said defendant in this county that I satisfy the sum of $158.55 and the further sum of $15.00 attorney's fees and the further sum of $9.00 costs together with the costs of and upon said writ, which said execution is based upon a judgment duly entered in the Justice Court for Deer Creek District, Douglas County, Oregon and which said judgment was duly recorded in the Circuit Court of said County and State by a transcript thereof on July 27th, 1929, in favor of the above named plaintiff and against the above named defendant for the sum herein set forth, I have levied upon and will on Saturday, the 31st day of August, 1929, at the hour of 10 o'clock in the morning of said day at the front door of the Court House in Roseburg, Douglas County, Oregon, offer for sale and sell at public auction to the highest bidder for cash in hand the following described real property, to-wit:

Lots 17, 18 and 19, Block 10, in the City of Sutherlin, Douglas County, Oregon, subject to redemption as provided by law, and will apply the proceeds of said sale in the payment of the costs and expenses thereof and the balance, if any, I will pay to the Clerk of the above entitled Court as required by law.

Dated July 31st, 1929.

V. T. JACKSON,
Sheriff of Douglas County, Oregon.

NOTICE TO CREDITORS

In the County Court of the State of Oregon for Douglas County.
In the matter of the estate of Emile Peterson, Deceased.

Notice is hereby given that the undersigned, by order of the above entitled court duly made and entered of record, has been appointed administrator with the will annexed of the estate of Emile Peterson, deceased, and has duly qualified as such.

All persons having claims against said estate are hereby required to present the same, properly verified, to the undersigned at his office in Roseburg, Douglas County, Oregon, within six months from the first publication of this notice, which is the 15th day of August, 1929.

A. N. ORCUTT,
Administrator with the Will Annexed of the Estate of Emile Peterson, Deceased.

SUMMONS

No. 5774

In the Circuit Court of the State of Oregon for Douglas County.
James W. Bartram, Plaintiff, vs.
The Oregon and California Railroad Company, a corporation; Roy W. Buick and Mrs. Roy W. Buick, his wife; K. O. Buick and Mrs. K. O. Buick, his wife; Cora Buick; C. D. Buick and Emma Buick, his wife; Kate Buick Sewell and George G. Sewell, her husband; W. A. Buick; Miss N. J. Buick; Veva Buick Poorman and W. F. Poorman, her husband; Frank H. Buick and Mrs. Frank H. Buick, his wife; the unknown heirs of D. S. K. Buick, deceased, and the unknown heirs of Janett Buick, deceased; also all other persons or parties unknown claiming any right, title, estate, lien or interest in the real estate described in the complaint herein, Defendants.

To: Roy W. Buick, Mrs. Roy W. Buick, W. A. Buick, Miss N. J. Buick, Frank H. Buick, Mrs. Frank H. Buick, the unknown heirs of D. S. K. Buick, deceased; the unknown heirs of Janett Buick, deceased; also all other persons or parties unknown claiming any right, title, estate, lien or interest in the real estate described in the complaint herein, above named defendants:

In the name of the state of Oregon, you and each of you are hereby required to appear and answer the complaint of plaintiff filed against you in the above entitled court and cause on or before four weeks from the first publication of this summons, and if you fail to so appear and answer said complaint, plaintiff for want thereof will apply to the court for the relief demanded in said complaint, a succinct statement of which is as follows: That you and each of you be required to assert and disclose the nature and character of any claim, estate or interest you have or claim in and to the following described real property, or any part thereof, situate in Douglas County, Oregon, to-wit:

The south half of the southeast quarter of section 28, and the northeast quarter of section 33, all in township 24 south of range 6 west of the Willamette Meridian; and to subject the same to a judicial investigation that the right of possession and title between plaintiff and defendants may be forever quieted, and that it be decreed that the claim of the defendants and each of them is without foundation in law or in equity or in fact, and that plaintiff is the owner in fee of said premises and the whole thereof free from any and all claims or interest of said defendants or either of them of any kind or nature whatsoever except the mortgage lien of Jacob Roth set out in said complaint; and that plaintiff have such other and further relief as to the court may seem equitable.

This summons is served upon you by publication thereof for the period of once each week for four consecutive weeks in the Roseburg News-Review, a newspaper of general circulation published and issued in Roseburg, Douglas County, Oregon, by order of the Hon. J. W. Hamilton, Judge of the above entitled court, made on the 12th day of August, 1929; and you are hereby required to appear and answer the same on or before four weeks from the first publication hereof which is the 15th day of August, 1929.

RICE & ORCUTT,
Attorneys for Plaintiff. Postoffice address: Roseburg, Oregon.

NOTICE OF FINAL SETTLEMENT

In the County Court of the State of Oregon for the County of Douglas.
In the matter of the estate of Marion M. Thiele, deceased.

Notice is hereby given that the undersigned, Administrator of the estate of Marion M. Thiele, deceased, has filed in the County Court of Douglas County, State of Oregon, his final account as such Administrator, and that Tuesday, the 24th day of September, 1929, at the hour of ten o'clock, A. M. has been fixed by said court as the time for hearing of objections to said report, and the settlement thereof.

Dated and first published at Roseburg, Oregon, the 22nd day of August, 1929.

HERMAN G. THIELE,
Administrator of the estate of Marion M. Thiele, deceased.

POWER
When You Need It

No matter if the ground is a little harder or the grain a little tougher to thresh, the old John Deere Tractor has the extra power to take the load.

TALK TO THE MEN WHO USE THEM

Get Our Special Fall Terms

Special—3-bottom disc plow $110
6-foot tractor disc 60
Late model Fordson 400

Farm Bureau Cooperative Exchange
Roseburg Oakland

AGENTS FOR
L. & H. Electric Ranges
Hood River Spray Co.
Sutherlin Spray Co.
Bean Spray Pump Co.
John Deere Plow Co.
Hoosier and Milwaukee Pumps

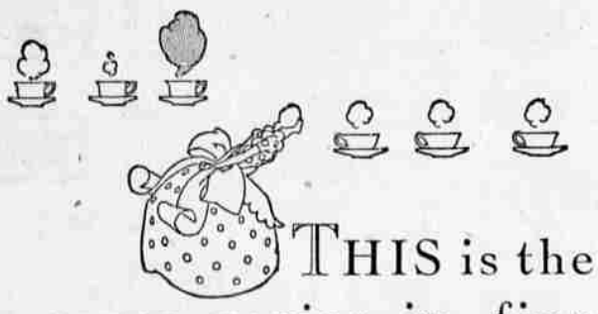

THIS is the one that never varies in fine flavor

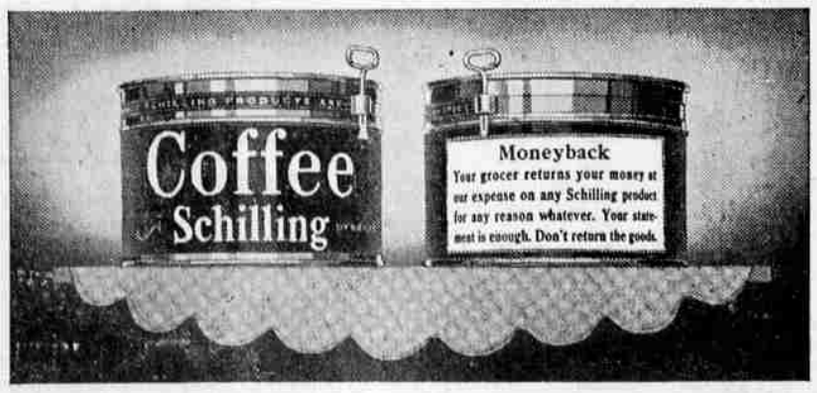

Whether it is your 1st tin or your 61st - - it never varies. A quality that never varies comes only from methods that never vary. That's why cheap coffee-making and fine coffee-making do not belong together - - for nothing is so contagious as "cheapness." There is one coffee roaster who specializes on fine coffee only. No 2nd or 3rd grades - no cheap blends - ever enter or leave the fragrant Schilling roasting rooms - - - *the only place in America where that is true.*

BAKING POWDER: TEA 47 SPICES: 32 EXTRACTS

"Western Auto's" *Semi-Annual* New Customer TIRE SALE

. . . offers seasonable savings that are well worth while . . . enabling you to economize even more than usual on fully guaranteed Western Giant and Wear-well tires.

This liberal New Customer Tire Sale occurs but twice each year—each Spring and Fall—as an incentive to the thousands of newcomers in the West to acquaint themselves with the high quality, dependability and economy of our tires . . . so they may learn as hundreds of thousands of other western car owners have learned—from pleasing experience—that Western Giant and Wear-well tires, plus "Western Auto" service, and backed by our all-protecting Iron-Clad Guarantee, give them greater satisfaction . . . !

REMEMBER...

IN QUALITY . . . class Western Giants with nationally advertised First-Line tires . . . and Wear-wells with nationally advertised Secondary Line Tires . . . then SAVE at these Low New Customer Tire Sale Prices . . . !

TRADE-IN YOUR OLD TIRES

at any "Western Auto" store

—and make these Low Sale Prices even lower!

SIZE Ask for Sale Prices on sizes not shown	Wear-well Balloon 10,000-Mile Guarantee	Western Giant Standard Rib-Tread; 15,000-Mile Guarantee	Blue Ribbon Standard Tube	Jumbo Extra Heavy Tube
29x4.40 (4.40-21) ...	$ 4.87	$ 5.66	$ .98	$1.33
30x4.50 (4.50-21) ...	5.59	6.57	1.15	1.50
29x4.75 (4.75-20) ...	6.51	7.88	1.21	1.69
30x5.00 (5.00-20) ...	7.10	8.49	1.33	1.70
31x5.00 (5.00-21) ...	7.25	8.78	1.40	1.76
30x5.25 (5.25-20) ...	8.36	9.74	1.50	1.90
31x5.25 (5.25-21) ...	8.50	9.98	1.55	1.96
30x5.50 (fits 30x5.77)	9.93	....	1.78	2.10
32x6.00 (6.00-20) ...	10.80	....	1.96	2.32
33x6.00 (6.00-21) ...	10.95	....	1.99	2.39

SIZE Ask for Sale Prices on sizes not shown	Wear-well Cord 10,000-Mile Guarantee	Western Giant Passenger Car Type; 16,000-Mile Guarantee	Blue Ribbon Standard Tube	Jumbo Extra Heavy Tube
30x3½ Cl. Regular...	$ 4.42	$ 4.97	Gray $ .94	$1.32
30x3½ Cl. Oversize ..	4.69	5.38	Red .98	....
30x3½ SS Oversize..	....	6.60	....	....
31x4 SS Oversize..	7.55	8.79	Gray 1.14	1.67
32x4 SS Oversize..	7.84	9.36	Red 1.49	1.76
33x4 SS Oversize..	8.50	9.93	Red 1.58	1.85
32x4½ SS Oversize..	....	12.97	....	1.97
33x4½ SS Oversize..	....	13.25	....	2.12

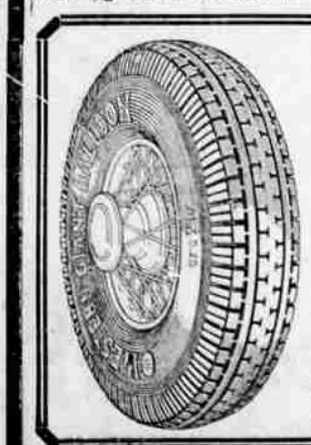

Low Sale Prices on Center Traction Tread Western Giant Balloons

Extra quality, specially built to give greater satisfaction under modern high-speed motoring conditions. New Center Traction Tread gives better traction, more safety and longer trouble-free mileage.

29x4.40...	$ 6.51	31x5.25..	$11.35
29x4.50...	6.95	28x5.50...	10.65
30x4.50...	7.55	29x5.50...	10.75
28x4.75...	8.22	30x5.50...	10.95
29x4.75...	8.50	32x5.77...	13.65
30x4.75...	8.79	30x6.00...	13.45
29x5.00...	8.95	31x6.00...	13.65
30x5.00...	9.65	32x6.00...	13.75
31x5.00...	9.90	33x6.00...	13.95
32x5.00...	10.26	31x6.50...	15.45
28x5.25...	9.85	32x6.50...	15.65
30x5.25...	10.95	34x7.00...	18.35
		35x7.00...	18.85

DOUBLE DUTY
Western Giant Balloons
Our Super-Quality Tire
Guaranteed 20,000 Miles
On Sale for the First Time . . .

Double Duty in every way . . . in Economy, Durability, Strength, Traction and Safety! A modern tire, scientifically designed to give longer service under any operating conditions. Built right and proven right by most exacting road tests.

Ask for Low Sale Prices on your size.

-More than 150 Stores in the West-

Western Auto Supply Co.
117 S. Stephens Street
Phone 97