SEWER ADDS TO BAD CONDITION AT CITY DUMP

A decided improvement is being made by the new dump grounds manager in the appearance of the city dump. The rubbish has been cleaned off the main portion of the grounds and scraped over the bank, where it can be covered over at a later date. The fire burning under ground is still causing obnoxious odors, which probably will not be abated until the winter rains. The worst feature is the sewer, which dumps its contents into a large eddy causing a very unsanitary and unsightly condition. This situation could doubtless be eliminated by extending the sewer, or by making a change in the river current, so that the sewage would be carried away instead of being dumped into still water.

LIONS CLUB WILL IMPROVE CAMPSITE ON NORTH UMPQUA

Unanimous endorsement of the chamber of commerce project for improvement of campsites on the North Umpqua was given by the Lions club at the regular weekly meeting held yesterday evening. The chamber of commerce proposes that each service club of the city shall improve one or more camps. The Kiwanis club adopted the project this week and the Lions club agreed to take over a camp. The club also went on record last night as opposing any change in the location of the North Umpqua sign which they recently erected in North Roseburg and will fight any effort to change it from its present location. Motion pictures of North Umpqua scenery were shown by Jack Wharton.

All McCormick-Deering tractors and engines have removable cylinders that can be replaced at low cost. This doubles the life of the machine. Wharton Bros., agents.

NOTICE TO CREDITORS

Notice is hereby given that the undersigned has been appointed Executor of the last will and testament of Mahala Thomson Hamlin, deceased, and of her said estate and has duly qualified as such. All persons having claims against the said estate are hereby required to present such claims duly verified with proper vouchers attached, to the undersigned at the Roseburg National Bank in Roseburg, Douglas County, Oregon, within six months from the date of the this notice, the same being dated and published the first time this 22nd day of August, 1929.

FRANK B. HAMLIN,
Executor of the last will and testament of Mahala Thomson Hamlin, deceased.

I. M. PETERSON,
Attorney for said estate, residence and postoffice address, Springfield, Oregon.

NOTICE OF FINAL SETTLEMENT

In the County Court of the State of Oregon for Douglas County.
In the matter of the estate of T. N. Barnsdall, deceased.

Notice is hereby given that the undersigned, Administrator of the Estate of T. N. Barnsdall, deceased, has filed his Final Account with the County Clerk of Douglas County, Oregon, and the Hon. Walter S. Hamilton, County Judge of said county, has set Saturday, the 21st day of September, 1929, at the hour of ten o'clock in the forenoon of said day, and the County Court Room in the Court House of said county, in Roseburg, Oregon, as the time and place for hearing said Final Account, and objections thereto, if any, and for settling the same and for closing said estate. All persons having objections are requested to file the same in said court on or before the day above set.

FREDI J. BLAKELEY,
Administrator of estate of T. N. Barnsdall, deceased.

NOTICE TO CREDITORS

In the County Court of the State of Oregon for Douglas County.
In the matter of the estate of Obediah Barker, deceased.

Notice is hereby given that the undersigned has been duly appointed administrator of the estate of Obediah Barker, deceased, by order of the above entitled court and that he has duly qualified as such administrator. All persons having claims against the estate of said deceased are hereby required to present them with proper vouchers, duly verified as by law required, to the undersigned at the office of Carl R. Wimberly in the First State and Savings Bank Building in Roseburg, Douglas County, Oregon, within six (6) months from the date of the first publication of this notice, which is August 1, 1929.

ROLAND AGEE,
Administrator of the estate of Obediah Barker, deceased.

NOTICE OF FINAL SETTLEMENT

Notice is hereby given that the undersigned administrator with the will annexed of the estate of Elisa Jennie, deceased, has filed in the County Court of the State of Oregon, for Douglas County, his final account as such administrator, and that Saturday, the 24th day of August, 1929, at ten o'clock a. m., at the court room of the said court have been fixed as the time and place for hearing objections to said account and the settlement thereof.

Dated July 23, 1929.

THOMAS JENNIE,
Administrator with the will annexed of the estate of Elisa Jennie, deceased.

NOTICE OF FINAL SETTLEMENT

Notice is hereby given that the undersigned Executor of the Last Will and Testament of Robert A. Hercher, deceased, has filed in the County Court of the State of Oregon, for Douglas County, his final account as such Executor, and that Saturday, the 21st day of August, 1929, at ten o'clock a. m., and the court room of the said court have been fixed as the time and place for hearing objections to said account and the settlement thereof.

Dated July 25th, 1929.

LAWRENCE A. HERCHER,
Executor of the Last Will and Testament of Robert A. Hercher, deceased.

ADMINISTRATOR'S NOTICE

In the County Court of the State of Oregon for Douglas County.
In the matter of the estate of W. C. Simmons, deceased.

Notice is hereby given that the undersigned has been appointed administrator of the estate of W. C. Simmons, deceased, by order of the above entitled court and has duly qualified as such administrator. All persons having claims against said estate are hereby required to present the same, with proper vouchers, duly verified as by law required, to the undersigned at his place of residence near Brockway in Douglas County, Oregon, within six months from the date of the first publication of this notice, which is July 25, 1929.

JOHN ROBERTS,
Administrator of the estate of W. C. Simmons, deceased.

NOTICE TO CREDITORS

In the County Court of the State of Oregon for Douglas County.
In the matter of the estate of Emile Peterson, Deceased.

Notice is hereby given that the undersigned, by order of the above entitled court duly made and entered of record, has been appointed administrator with the will annexed of the estate of Emile Peterson, deceased, and has duly qualified as such.

All persons having claims against said estate are hereby required to present the same, properly verified, to the undersigned at his office in Roseburg, Douglas County, Oregon, within six months from the first publication of this notice, which is the 15th day of August, 1929.

A. N. GRITTT,
Administrator with the Will Annexed of the Estate of Emile Peterson, Deceased.

NOTICE OF FINAL ACCOUNT

In the County Court of the State of Oregon for Douglas County.
In the matter of the estate of James Thomas Roberts, Deceased.

Notice is hereby given that the undersigned, Administrator of the above entitled estate, did on August 9th, 1929, file in the above entitled court and cause his Final Account to be set that court on August 15th, 1929, made and entered an order fixing Saturday, September 14th, 1929, at 10 o'clock in the morning of said day as the time, and the County Court Room in the Court House in Roseburg, Douglas County, Oregon, as the place for hearing objections to said final account. Therefore, all persons interested in said estate are hereby notified and directed to file any and all objections in the above entitled court and cause prior to said date and that any and all such objections will be heard and determined at said time and place.

Dated and first published August 15th, 1929.

JOHN J. BROWN,
Administrator.

NOTICE OF SHERIFF'S SALE

In the Circuit Court of the State of Oregon for Multnomah County.
Madge Abraham, Plaintiff, vs. J. G. Mack, Mollie Mack and Leona Abraham, as sureties for said J. G. Mack, Defendants.

By virtue of an execution, judgment order, decree and order of sale issued out of the above entitled Court in the above entitled cause to me directed and dated the 1st day of July, 1929, upon a judgment rendered and entered in said Court on the 1st day of July, 1929, in favor of Madge Abraham, Plaintiff, and against J. G. Mack and Mollie Mack, defendants, for the sum of $6,233.51 with interest at the rate of 6 per cent per annum from the 5th day of February, 1929, and the further sum of $16.00 with interest at the rate of 6 per cent per annum from the 29th day of June, 1929 and the further sum of $14.70 and the further sum of $94.25 and for costs and disbursements and the costs of and upon this writ commanding me to make sale of the following described real property to-wit: The south half of the southeast quarter of the northeast quarter (S½ SE¼ NE¼) of section five (5) township thirty-three (33) south, range six (6) west, less 7.38 acres, containing 32.79 acres.

Now therefore, by virtue of said execution, judgment order, decree and order of sale and in compliance with the commands of said writ, I will, on Saturday, the 7th day of September, 1929 at 10 o'clock A. M., at the front door of the County Court House in Roseburg, Douglas County, Oregon, sell at public auction (subject to redemption) to the highest bidder for cash in hand all the right, title and interest which the within named defendants J. G. Mack, Mollie Mack and Leona Abraham as sureties for said J. G. Mack had on the 9th day of July, 1929, the date of levy or since that date had in and to the above described property or any part thereof, to satisfy said execution, judgment order and decree, interest, costs and accruing costs.

Dated this 2nd day of August, 1929.

First issue August 8th, 1929.
Last issue September 5th, 1929.

V. T. JACKSON,
Sheriff of Douglas County, Oregon.
By H. M. McCabe, Deputy.

SUMMONS

In the Circuit Court of the State of Oregon for Douglas County.
William Hoy Sawyers, Plaintiff, vs. Joseph Henry Stephens, May Stephens, Augusta L. O'Malley, Edgar William Stephens, Thomas Andrew Stephens, Franklin Monroe Stephens, Helen C. Stephens, Margaret Nelson, Anna A. Reed, Fannie I. Haines, Harry Slocum, Alice Slocum, and also all other persons or parties unknown claiming any right, title, estate, lien or interest in or to the real estate described in the complaint herein, Defendants.

To the above named defendants Joseph Henry Stephens, May Stephens, Augusta L. O'Malley, Edgar William Stephens, Thomas Andrew Stephens, Franklin Monroe Stephens, Helen C. Stephens and also all other persons or parties unknown claiming any right, title, estate, lien or interest in or to the real estate described in the complaint herein:

In the name of the state of Oregon you are hereby required to appear and answer the complaint filed against you in the above entitled court and cause within four weeks from the date of the first publication of this summons and if you fail to so appear and answer said complaint, for want thereof, the plaintiff will apply to the court for the relief therein demanded, a succinct statement of which is as follows: that you be required to appear and set forth the nature and character of your adverse claim to the following described real property in Douglas County, Oregon, to-wit:

All that part of Donation Land Claim No. 49 in sections five (5), six (6), seven (7) and eight (8) township twenty-two (22) south of range eight (8) west W. M. lying north and west of the Umpqua River excepting the following: Beginning at a point which is S. 58° 54' west 2402.6 ft. distant from the meander post on the right bank of the Umpqua River where the south line of said D. L. C. No. 49 crosses the Umpqua River, thence south 58° 54' west 297.4 feet, thence south 40° 24' west 297.4 feet, thence south 48° 24' west 2508.0 feet, thence south 28° 24' west 1270.4 feet, thence west 1290 feet, thence north 39° 36½' east 5847.0 feet, thence south 39° 17' east 1732.4 feet to the place of beginning, and that upon the hearing thereof, it be decreed that the plaintiff is the owner in fee simple of the said real property and that you have no estate, right, title, interest or lien in, upon, or to said real property or any part thereof and that the title of the plaintiff to said real property be forever quieted against you and that you be enjoined from asserting or claiming any right, title, estate, lien or interest in or to said real property.

This summons is served upon you by publication in the Roseburg News-Review, a newspaper of general circulation published in Douglas County, Oregon, pursuant to an order of the Hon. W. S. Hamilton, County Judge of Douglas County, Oregon, duly made and entered on the 6th day of August, 1929, requiring this summons to be published once a week for four consecutive weeks and requiring you to appear and answer plaintiff's complaint within four weeks from the date of the first publication of this summons.

Dated and first published August 8, 1929.

CARL R. WIMBERLY,
M. L. HALLMARK,
Attorneys for Plaintiff. Postoffice address: Roseburg, Oregon.

NOTICE TO CREDITORS

In the County Court of the State of Oregon, for the County of Douglas.
In the matter of the estate of George W. Carter, deceased.

Notice is hereby given that the undersigned has been duly appointed Administrator of the Estate of the above named decedent by the County Court of the State of Oregon, for the County of Douglas.

All persons having claims against said estate are hereby required to present the same, duly verified as by law required, to the undersigned, on or before six months from the date of the first publication of this notice. All persons indebted to this estate are hereby notified to pay their indebtedness to the undersigned on or before six months from the date of the first publication of this notice.

Dated and first published August 1st, 1929.

E. R. KENNY,
Administrator of the estate of George W. Carter, deceased.

SUMMONS

No. 5773

In the Circuit Court of the State of Oregon for Douglas County.
Sam J. Shoemaker and Lesta E. Shoemaker, husband and wife; and Bertram Roy Shoemaker and Anna Marie Shoemaker, husband and wife, Plaintiffs, vs. John T. Brown; Clara E. Brown; Rachel DeBow; Sara Hartbrod; Herman Marks; Esther L. Wolff; Amelia Reinhart; Bertha Citron; Martin S. Marks; Richard E. Hanan; Sarah Belle Fenton; Helen Ross Marks; Hattie C. Hanan; Sarah Marks; Arthur Marks; Mollie Marks; Anna Marks; Freda Marks; Minnie Marks; Charles Marks; Dora Cohn; Isadore Cohn; Sura Laja Lidbarski; Mariem Piechotka; Szajudel Helmer; Estera Bilma Krotki; Chane Mariem Kufelj; Chaje Tenko; Miriel Linska; Ruchel Berger; Marza Schlachter; Chava Lira; Markus Krotki; the unknown heirs of John T. Brown; the unknown heirs of Samuel Marks, deceased; the unknown heirs of Saul Marks, deceased; the unknown heirs of Asher Marks, deceased; also all other persons or parties unknown claiming any right, title, estate, lien or interest in the real estate described in the complaint herein, Defendants.

To: John T. Brown, Clara E. Brown, Rachel DeBow, Sara Hartbrod, Sarah Belle Fenton, Sarah Marks, Arthur Marks, Mollie Marks, Anna Marks, Freda Marks, Minnie Marks, Charles Marks, Dora Cohn, Isadore Cohn, Sura Laja Lidbarski, Mariem Piechotka, Szajudel Helmer, Estera Bilma Krotki, Chane Mariem Kufelj, Chaje Tenko, Miriel Linska, Ruchel Berger, Marza Schlachter, Chava Lira, Markus Krotki, the unknown heirs of John T. Brown; the unknown heirs of Samuel Marks, deceased; the unknown heirs of Saul Marks, deceased; the unknown heirs of Asher Marks, deceased; also all other persons or parties unknown claiming any right, title, estate, lien or interest in the real estate described in the complaint herein, Defendants above named.

In the name of the state of Oregon: You, and each of you, are hereby required to appear and answer plaintiffs' complaint against you now on file in the above entitled court and cause on or before the last day of the time prescribed in the order for publication of this summons, to-wit: On or before the 12th day of September, 1929, said day being the expiration of four weeks from the date of the first publication of this summons; the time prescribed for publication being once a week for four consecutive weeks, and if you fail so to appear and answer for want thereof the plaintiffs will apply to the court for the relief demanded in said complaint, a succinct statement of which is as follows, to-wit: That each and all of you be required to assert and disclose in this suit the nature, extent and character of any adverse claims, estates, liens or interests which you, or any of you, assert in or to that certain real property situated in Douglas County, Oregon, and described as follows, to-wit:

Beginning at a point on the east line of lot four (4) block twenty-nine (29) as shown by the original plat of the town of Roseburg, filed and recorded in the office of the county clerk of Douglas County, Oregon, now within the corporate limits of the city of Roseburg, Oregon, said beginning point bears south twenty-seven degrees forty-nine minutes (27° 49') west thirty-five and 64-100 (35.64) feet from the northeast corner of said lot, said point being also the center of the south wall (being a party wall) of what is known as the Caro building; thence north sixty-two degrees twenty minutes (62° 20') west one hundred ten and 82-100 (110.82) feet to the west line of lot four (4); thence south twenty-seven degrees forty-nine minutes (27° 49') west forty-five and 81-100 (45.81) feet to the southwest corner of said lot four (4); thence along the south line of said lot south sixty-two degrees twenty minutes (62° 20') east one hundred ten and 82-100 (110.82) feet to the southeast corner of said lot; thence along the east line of said lot north twenty-seven degrees forty-nine minutes (27° 49') east forty-five and 81-100 (45.81) feet to the place of beginning, together with an undivided one-half interest in said party wall; also all rights conveyed to the plaintiffs herein by E. K. McLendon and wife and S. K. Sykes by deed recorded in Volume 91, at page 307 thereof, Records of Deeds of said county, in and to that certain twenty-foot right-of-way along the west side of the land heretofore conveyed by the Douglas National Bank of Roseburg, Oregon, to the Douglas Abstract Company of Roseburg, Oregon, located in said lot four (4), and reserved in the deed from said Douglas National Bank to the Douglas Abstract Company, recorded in Book 79, page 462, Records of Deeds of said county; that each and all of you be decreed to have no right, estate, lien or interest in or to said real property, or any part thereof, and that you be each forever barred from setting up any estate, right, lien or interest in or to said real property; that plaintiffs' title to said real property be quieted and plaintiffs adjudged to be the owner of all of said real property in fee simple; and for general relief.

This summons is published in the Roseburg News-Review, a newspaper published in Douglas County, Oregon, by order of the Hon. J. W. Hamilton, Judge of the above entitled court made and dated August 14th, 1929.

The date of the first publication of this summons is August 15th, 1929, and the date of the last publication is September 12th, 1929.

R. L. EDDY,
Attorney for Plaintiffs. Post office address: Roseburg, Oregon.

Pyrofax Gas Plants
Select-a-Speed Washers
Parma Irrigation Pumps
Milwaukee Air Power Water Systems

Lead all others in their class.
SEE THEM AND BE CONVINCED
Conditions under which they are sold, in its self, are proof of their superiority.

Farm Bureau Cooperative Exchange
Roseburg Oakland

AGENTS FOR
L. & H. Electric Ranges
Hood River Spray Co.
Sutherlin Spray Co.
Bean Spray Pump Co.
John Deere Plow Co.
Hoosier and Milwaukee Pumps

FLY-TOX
DEVELOPED AT MELLON INSTITUTE OF INDUSTRIAL RESEARCH BY REX RESEARCH FELLOWSHIP
2957

Fragrant FLY-TOX spray kills mosquitoes, flies and other insects quickly. Spray rooms freely. FLY-TOX is harmless to people, and will not stain.

A vast army of insects is bred at FLY-TOX laboratories to be released in the FLY-TOX "Chamber of Death" to test and certify the killing qualities of FLY-TOX before it is sold to you.

FLY-TOX has a new purifying, perfume-like fragrance.

Copyright 1929 by The Rex Co.

Fire Dangers

are greatly increased through the dry season. Check up on your fire insurance. Carry adequate protection. This agency is at your service. We write all lines of fire and automobile insurance. Call or phone and we will be on the job.

G. W. YOUNG & SON
INSURANCE
116 Cass St. Phone 417

YOU CAN BUY BRANDS FOR LESS BUT — YOU CAN BUY NONE BETTER!

In 3 full pound cans (not 2½ lbs.) You get 20% more; hence the cost is LESS—Best of all is its high quality. Accept no substitutes.

Which do you prefer? An inferior quality, or to pay a few cents more and get the best? Sold by best dealers handling malt.

J. R. SMITH CO. Distr's.
309 Everett St., Portland, Ore.

. . . in the air it's NERVE!

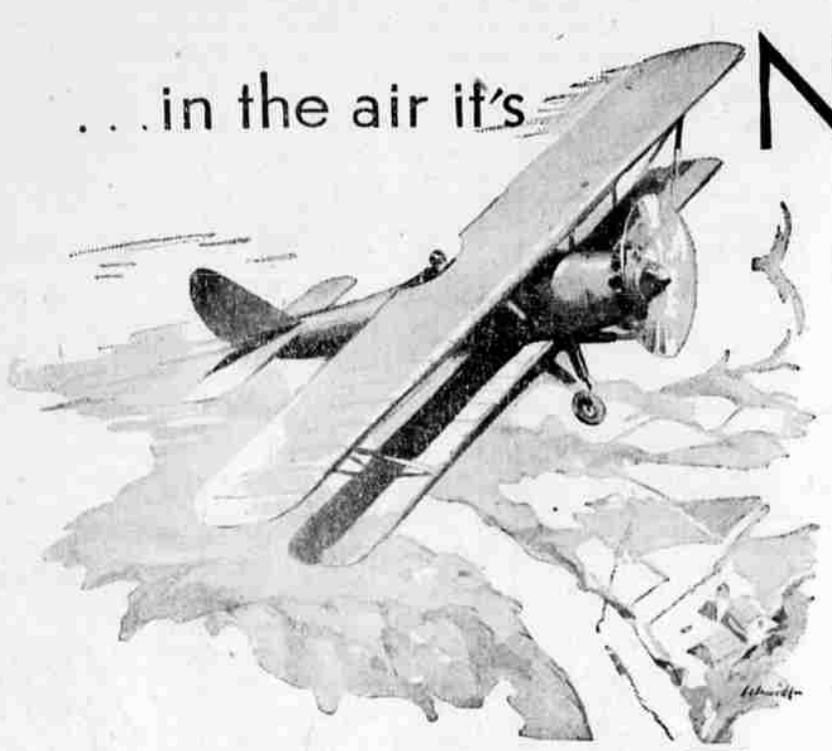

. . . in a cigarette it's TASTE!

LET EVERY BIRD sing its own note. The thing we know best is cigarette taste—how to blend and cross-blend, the standard Chesterfield method, to give you better taste, richer tobacco character, milder, fuller fragrance.

And what we know best is the *one* thing smokers want most:

"TASTE *above everything*"

MILD...and yet THEY SATISFY

Chesterfield

FINE TURKISH and DOMESTIC tobaccos, not only BLENDED but CROSS-BLENDED

© 1929, Liggett & Myers Tobacco Co.

THERE is no substitute for Cream of Tartar for fine baking

There are substitutes, but none that produce fine baking. Ask any domestic science teacher which she prefers - - a cream of tartar baking powder - - or one that contains a substitute. Ask any doctor. Ask any pure food department. Any good baking powder is acceptable - - but if it contains cream of tartar, you are on the safe side - - that's all. But that's enough for millions of housewives.

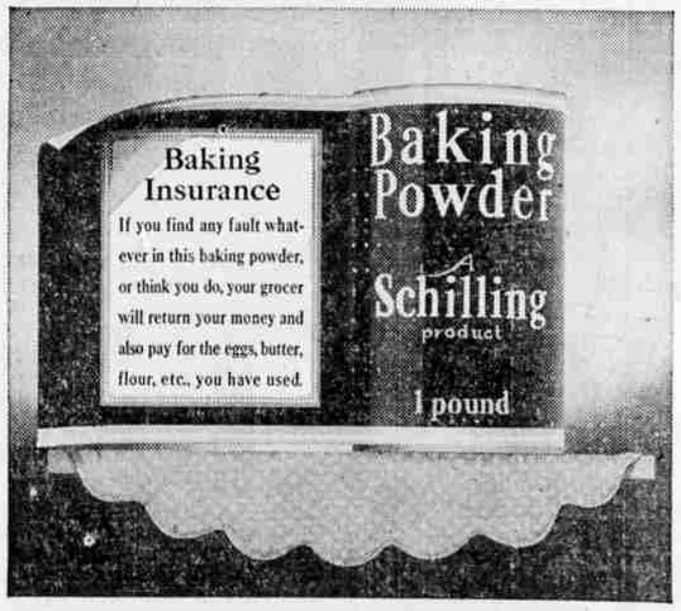

All cream of tartar baking powders are about the same, and sell at about the same price. But Western women have known for many years that one of them (Schilling) contains a full pound for their pound price (not 12 oz.). They know that it means 10c in the purse, every time they buy Schilling full-weight baking powder.

Coffee Tea 47 Spices 32 Extracts