CHURCHES

Glendale Presbyterian Church. J. K. Howard, pastor. The grove at the mouth of Quine's creek will be the place for the services next Sunday. Sunday school at 10 a. m. and preaching at 11. The subject will be "Of What Value Is Religion—Why Not Discard It?" Picnic dinner will follow and at 2:30 p. m. there will be another service. Music will feature it. Everybody is invited to come and spend the day. Bring your dinners along, your best smile and handshake, and everything else will be furnished. A baptismal service may conclude the day's program. 7 p. m., Young People's Society at the church. 8 p. m., preaching service; subject, "Moses' Mistake".

Elgarose Church. Preaching services will be held at the Elgarose church Sunday at 11 a. m. and at 8 p. m. by Rev. J. A. Edlund of Marshfield. Everybody welcome.

Melrose Bethel Mission—Revival services at Melrose Bethel mission, conducted by Evangelist F. W. Smith. Services at 8 o'clock every evening. Everybody welcome.

Church of Christ, Myrtle Creek, Charles A. Sias, minister. Sunday morning the pulpit theme will be "The Name We Wear, Religious Names and Nick-Names." The evening service will be devoted to a musical program; there will be a number of solos, instrumental numbers and specials. Old hymns and choruses will be used. Many will desire to hear this program. Come on, you will be gladly welcomed. Bible school and C. E. at the usual hours.

First Church of Christ, Scientist, 312 E. Douglas street. Sunday service at 11 a. m. Lesson topic: "Love." Wednesday evening meeting at 8:00 o'clock and includes testimonies of healing through Christian Science. Sunday school classes for pupils up to the age of 20 years are held at 9:45 a. m. A reading room for the public is maintained in the front of the church edifice. The hours are from 2 to 4 p. m., except Sundays and holidays. The Bible and all authorized Christian Science literature may be read, borrowed or purchaked. The public is cordially invited to attend the services and use the reading room.

Methodist Episcopal Church. Church school 9:45; L. E. Goodbourn, superintendent. Morning service 11 o'clock; subject, "The Man Who Knows that He Has Power to Overcome Life's Handicaps." Epworth League at 7 p. m.; Gladys Mootheart, leader. Union service at 8 p. m, city park; Rev. Wm. Baird, preacher. A cordial welcome awaits you. Charles A. Edwards.

First Baptist Church, Lane at Rose. Frank R. Matthews, pastor. Sunday, August 4: 9:45, the Bible school. 11:00, the morning service. The pastor has returned from the north and will preach the sermon at this service. Communion of the church will follow. 8:00, union service in Library park; Christian church in charge.

First Christian Church. W. R. Baird, pastor. Bible school at 9:45 a. m.; D. E. Carr, superintendent. Morning worship from 10:50 to 11:50; sermon subject, "Ladders of Vision". The pastor of this church will speak at the union services at eight o'clock. The sermon subject will be "The Supreme Question of the Ages". Miss Jessie Gibbs will be the soloist. Bible study and praise service Wednesday evening from 7:45 to 8:45.

First Presbyterian Church, the brick church, corner of Jackson and Lane streets. R. W. Achor, pastor. Bible school at 9:45. Bring your friends and visitors with you and enjoy an hour with the Book. Morning worship, 11 o'clock. Rev. Byron Travis of Lebanon will occupy the pulpit in the absence of the pastor. Christian Endeavor at 7 p. m. Union evening service in the library park. Mrs. Fred Fisher will conduct the Wednesday evening prayer meeting and Bible study.

NEW PROSPERITY RESTORES VALUE OF AMERICAN FARMS

PHILADELPHIA, Aug. 2.—The well-located and productive farm lands of America are among the best bargains on the real estate market today. By the time we wake up to the fact, they will be marking the prices up, for wise farmers are buying in the opinion of A. B. Genung, widely known agricultural economist.

"Bit by bit, agriculture is getting straightened away for a generation of prosperity," asserts Mr. Genung in the August issue of The Farm Journal, where he cites six factors which point to increased land values and a rising level of prosperity for farming as a whole.

The establishment of the federal farm board with its co-operative marketing assistance, and the assurance of increased protection of the domestic market by the government's tariff policy are important considerations, but only two of the factors which should start a bull market in farm lands and securities in the near future, he says.

Other influences at work to improve the farmer's status, which are often overlooked by those who have become accustomed to agricultural pessimism, he shows, are: "The recent drain of surplus farm population to the cities plus the growth of city population by immigration, which "assures an increase in profits per worker for those who remain on the farms."

Improvement of the rural credit situation. Federal figures show that the decline in farm land values was halted almost entirely last year, while farm bankruptcies, which reached 122 per 100,000 and farmer indebtedness to local merchants, farm implement dealers, banks, fertilizer companies and others show a marked decline.

There may be objections to one-piece bathing suits, but one thing can be said for them—they will never drop off.—Silverton Tribune.

Bank Mystery!

A month ago Willard H. Elliott (lower), executive vice-president of a Passaic, N. J., bank, was kidnaped under circumstances that were never explained. He was found days later apparently unharmed. Now three banks, controlled by the same interests as his bank, have been closed by order of State Banking Commissioner Frank H. Smith, above. Officials are going so far as to intimate that Elliott's kidnaping was to get him away during unusual financial transactions.

PAUL KELLY, FILM ACTOR, LIBERATED FROM SAN QUENTIN

(Associated Press Leased Wire)

SAN QUENTIN, Cal., Aug. 2.—Paul Kelly, film actor, sentenced to San Quentin prison for killing Ray Raymond, actor, in a fist fight, was released on parole today. He was sentenced to five years after he was convicted of manslaughter and served two years and a month of that term.

Dorothy Mackaye, actress widow of Raymond, served ten months in San Quentin for her part in the case. She was convicted of conspiring to withhold information which occurred in Los Angeles, concerning her husband's death.

Health Bulletin

SUN WORSHIP

"From the Dark Ages there have been savage tribes who worshipped the sun, believing that heavenly body to have great influence over their lives, health and fortunes. In more recent times, the Indians of the plains conducted sun dances, epduring great tortures to propitiate the Sun God and to gain his favor," says Dr. Frederick Stricker.

"Today we also have sun worshipers even among the most intelligent of our land. On the beaches and at the mountains are many willing to stand torture to gain the favor of the Sun God.

"Because of the personal harm resulting from the Indian sun dances the United States government forbade its charges to hold such rites. Today's craze for sun tan cannot be stopped by government edict, nor is it desirable to do so, but the State Department of Health does want to point out how modern sun worship can be carried to dangerous extremes.

"For centuries medical men have known that wounds exposed to the rays of the sun were more likely to heal quickly. Since about the middle of the last century it has also been realized that the sun's rays seemed to have a definite curative effect on certain types of tuberculosis. Sunlight is now known to aid materially in the cure of rickets. Even more recently the belief has developed in medical circles that exposure of the skin to that portion of the sun's rays known as the ultra-violet apparently aided the body to develop an immunity to many of the infectious diseases. In this category is the common cold, which flourishes at those seasons of the year when the sun is farthest away from us and when, because of cold and inclement weather, we expose but little skin surface to the sun and then for but very short periods of time.

"The feminine portion of the public, at least, might have been slow to adopt sun treatments generally because of the idea that the sun's rays harm the skin texture, but suddenly it became the fashion to acquire a dark coat of tan. Now tan has to be obtained at all hazards. The cosmetic manufacturers have risen to the occasion so that heliophobes can obtain theirs from a vanity box.

"As with most things that suddenly become all the rage, sun baths can be and frequently are overdone. A badly sun blistered skin may and frequently does result from too prolonged exposure to the sun before the cuticle has had a chance to acquire the protective coating of tan. When sun exposure is carried to further excess, sun-stroke, a very dangerous condition, may result. Take your sun treatments, like every other form of recreation, in moderation and with common sense.

"As the curative sun rays are greatly diminished during the colder portions of the year, sun lamps have been developed which give the same effect. Though an excellent thing in the hands of physicians, they may easily prove a danger in the hands of the inexperienced. Use artificial sunlight only under the direction of a doctor."

People nowadays are better acquainted with preventive medicine than ever before. Newspapers, magazines, the medical profession, health association, etc, are constantly bringing some phase of the subject before the public eye.

Time was when parents deliberately exposed their children to the so-called children diseases. They wanted their children to contract these diseases and "get it over with." You have probably heard of a mother taking her child to the home of a neighbor whose little boy and girl had the measles. Now almost everybody knows that the complications and sequelae of children's diseases can be quite serious and something very much to be avoided. For example, scarlet fever maybe followed by kidney disease and middle ear disease; measles which are so frequently accompanied by bronchopnumonia may be followed by predisposition to pulmonary tuberculosis. Diphtheria may be followed by heart conditions, paralysis, etc., and so on all through the list of childhood diseases.

If your child has had any disease of the above type it would be a very good idea for you to consult your family physician and have a complete phsical examination made of the child, thus perhaps to get an early start on correction of any pathological condition.

On the other hand if your child has not had children's disease or has had only one of two of them, why not take advantage of present day medical science and have them tested to determine their susceptibility to scarlet fever, diphtheria, and have them protected against these. Have them protected against smallpox also.

When you come to think of this subject in a common sense way, you at once realize that you are not being fair to your children if you do not attempt to have them protected against diseases to which they are susceptible and to their serious consequences.

A dash of sugar does not make vegetables sweet

A little sugar develops the natural vegetable flavors

ANNOUNCEMENT has been made that two groups of women cooking experts recently rediscovered the old secret of using a dash of sugar in the cooking of vegetables (preferably cooked in little water). It should be made clear to everyone that the purpose of using this small amount of sugar is not to make the vegetables taste sweet. That is not the case at all. As one of the women—a nationally known authority—says, the sugar not only increases the delicacy of flavor but it brings out all the distinctive qualities of the vegetables. She adds that a dash of sugar restores the freshness of flavor, in a large measure, to vegetables that have become slightly wilted, and it helps to heighten the color of the vegetables.

No one would advise making vegetable foods taste sweet. This proper use of sugar does not do that. The remarkable thing about a little sugar is that it develops the natural flavors of the foods and that it blends and accentuates the other seasonings used.

Now that the skinny, scarecrow figure is unfashionable, women will be more willing than ever to follow the dictates of medical science and to encourage the members of their family to eat a varied, balanced diet. Most unflavored foods are bland and unpalatable. A little sugar makes fresh and stewed fruits, cereals, milk desserts, cooked vegetables and some meats delicious to the taste. Sugar is nature's perfect flavor. Good food promotes good health. The Sugar Institute.

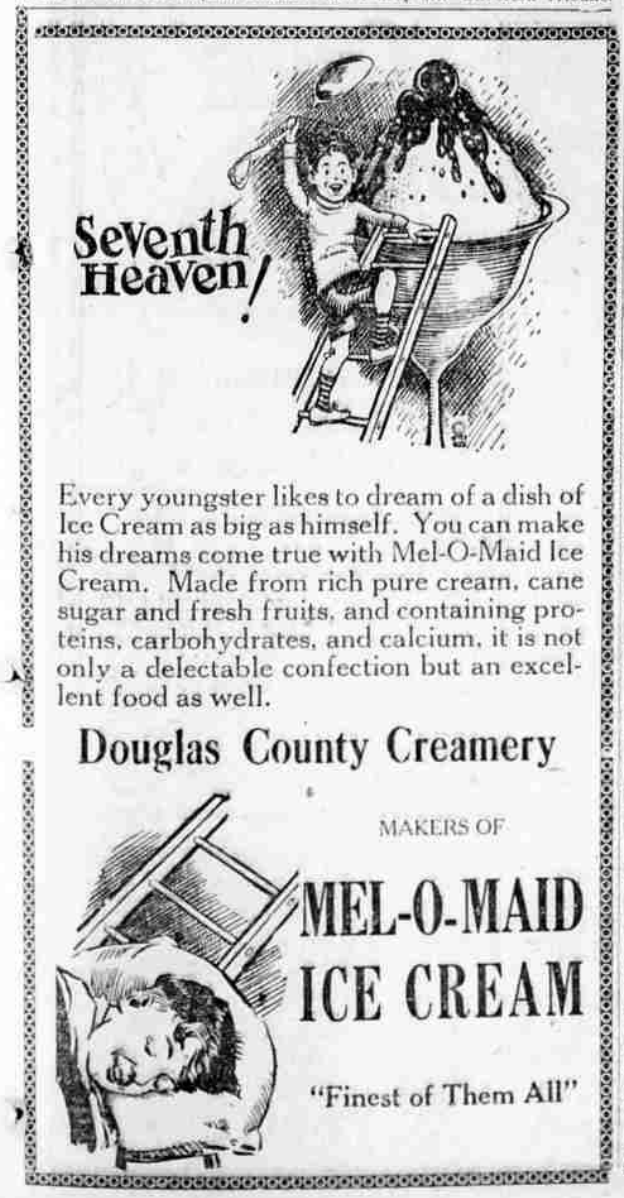

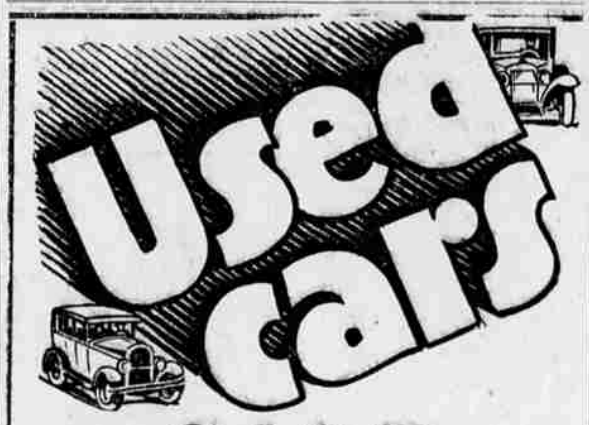

SALE

Make us an offer on a good used car.

1927 ESSEX SEDAN
Motor reconditioned, new paint, looks like new inside and out.

1927 WHIPPET COACH
Has had extra good care and is a real value for the person who wants a nearly new car at regular used car price.

1927 FORD DELIVERY
Reconditioned and repainted, $180. Delivery body, been used only few months. A smart looking job. Price will suit.

1927 FORD ROADSTER
This car has needed no reconditioning. Original paint, upholstering, etc., is extra good.

1927 CHEVROLET ROADSTER
A smart looking economical 4-cylinder car, on special terms.

1926 OLDSMOBILE DeLUXE COACH
Four new tires. Owner has been very particular to keep this car in good shape. This is also a six at the price of a four.

2-1926 CHEVROLET COUPES
Priced to suit you and terms to suit you.

1926 FORD COUPE
A car that every dealer is glad to handle. Ready to go with many miles of cheap running in it.

1926 FORD PICKUP
New tires, good steel body. Just the rig for light delivery work.

1925 FORD PICKUP
Ruckstell axle, steel pickup body. Several $100 worth of service in this $125 car.

1924 FORD COUPE
A cheap car for the children to go to school in this fall.

1924 FORD SEDAN
In good running condition, $125.

1925 FORD COACH
Motor overhauled and repainted, $150.

1926 FORD COACH
Reconditioned. Repainted and has the appearance throughout of a new car.

EASY TERMS GIVEN

C. A. Lockwood Motor Co.

RIVERSIDE TIRES

You can't buy better quality, service or appearance... So why pay $2 to $15 more for *any* other tire?

THERE are no "deep, dark secrets," any more in tire building.

Super Service and First Quality RIVERSIDE Tires, for example, cost as much to build as any of the five or six other leading makes on the market. For rubber, cotton cord, and skilled labor, Montgomery Ward & Co. pays current market prices and rates the same as other well-managed tire factories pay.

In addition... for sturdy design and fine appearance RIVERSIDE Tires rival any tires built, regardless of brand or price!

As for *service*—RIVERSIDES offer you no vague substitutes in the form of phrases... but definite, specific, absolute *mileage guarantees*—16,000 miles for the First Quality RIVERSIDE—30,000 miles for the Super Service RIVERSIDE.

Then, to clinch the reasons why RIVERSIDES are now being used by millions of motorists throughout America—Ward's tremendous sales volume and nationwide distribution bring these tires to you at prices ranging from $2 to $15 *less* per tire than comparable tires of any other make on the market.

Since there are no secrets about tire building—why should there be any in tire SELLING? In the sale of RIVERSIDES there are *none*... because none are needed! You can PAY more in price, yes, but you can't BUY more... in quality, service or appearance!

Knowing these facts—is there any reason in the world why *your* next tires should not be RIVERSIDES?...

Step into our store today, and see these good-looking, high-quality, guaranteed-performance tires for yourself. Study their construction; see how they're built. Then try to find their equals at Ward's exceptionally low prices... try to match their GUARANTEES in any other tire at ANY PRICE. Those are the *facts* on which to buy quality tires at a *big saving!*

And remember—we have all sizes to fit all cars, and we provide free mounting service on every tire purchased.

FIRST QUALITY RIVERSIDE Guaranteed for 16,000 Miles				SUPER SERVICE RIVERSIDE Guaranteed for 30,000 Miles				STANDARD WARDWEAR Guaranteed for 10,000 Miles			
30x3½	4-ply O.S.C.	$5.10	31x5.25	4-ply	$10.20	30x3½	6-ply O.S.C.	$ 8.70	31x5.25	6-ply	$17.08
29x4.40	4-ply	$5.83	30x5.50	4-ply	$10.65	29x4.40	6-ply	$10.45	30x5.50	6-ply	$18.10
30x4.50	4-ply	$6.65	33x6.00	6-ply	$13.70	30x4.50	6-ply	$11.45	33x6.00	6-ply	$19.90
29x4.75	4-ply	$8.05	32x6.50	6-ply	$15.30	29x4.75	6-ply	$12.95	32x6.50	6-ply	$21.15
30x5.00	4-ply	$8.55	32x6.75	6-ply	$17.90	30x5.00	6-ply	$14.60	32x6.75	8-ply	$26.70

STANDARD WARDWEAR Guaranteed for 10,000 Miles					
30x3½	4-ply O.S.C.	$4.44	30x5.00	4-ply	$7.15
32x4	n.s. 4-ply	$7.90	31x5.25	4-ply	$7.35
29x4.40	4-ply	$5.05	32x6.00	4-ply	$8.55
30x4.50	4-ply	$5.65	33x6.00	4-ply	$10.70
29x4.75	4-ply	$6.65			$10.95

MONTGOMERY WARD & CO.

315 North Jackson Street Phone 95 Roseburg, Oregon