

News of Douglas County

EASTERN STAR LODGE AT RIDDLE INITIATES FOUR

News-Review Douglas County Special. RIDDLE, June 20.—The local Eastern Star lodge initiated four new members into their order at their regular meeting Tuesday evening and also entertained a delegation of about twenty four members from the Roseburg Eastern Star lodge. The candidates were Mrs. A. Matthews, Mrs. Frank Matthews and the Misses Florence and Ruth Moshal. After the business session refreshments were served in the dining room.

GLENDALE

News-Review Douglas County Special. GLENDALE, June 20.—Miss Viola Hixson of Portland is visiting at the home of her brother and sister-in-law, Mr. and Mrs. T. E. Higgins, at their home on Willis avenue.

Frank Williams is building a large private garage at the rear of his house, located at the corner of Second street and Montgomery avenue.

Mr. and Mrs. Marlin Redfield and family motored to Eugene last Saturday, returning here Sunday evening. They motored out on the McKenzie highway to the summit of the Cascades where they ate their Sunday dinner surrounded by six feet of snow.

Scott & Young transacted business at Grants Pass yesterday. Carl Smith, who had been for some time at Phoenix, Arizona, arrived here for a visit, Wednesday. Mrs. Wm. Cochran and son William Cochran Jr. arrived here from Portland Wednesday. They will make their summer home here with Mr. Cochran in the rooms over the store.

Mr. and Mrs. E. E. Williams of San Francisco, who have been visiting here, Mr. and Mrs. L. E. Henninger, Miss Jeanne Mahoney and Kenneth Henninger of Canyonville, together with Mr. and Mrs. C. S. Henninger and Mr. and Mrs. A. G. Henninger of this place, motored to Crescent City, Calif., last Sunday. Mr. and Mrs. C. S. Henninger returned Friday by way of Gold Beach, Bandon and Coquille, while the remainder of the party returned Sunday over the Redwoods and Pacific highways.

Mrs. Mattie Heller, Mrs. Muriel De Vine, Mrs. Alice Archambault and Miss Florence Johnson motored to Grants Pass Monday.

Lella Smith, eleven-year-old daughter of Mr. and Mrs. Arlott Smith, who reside on Montgomery street, is confined to her home with a bad case of measles.

Bobbie Snyder, who was last week reported as having the flu, is now suffering from measles. Her brother Donald, not to be outdone, also contracted a case of measles.

Chas. Jennings is now driving one of the new Fords.

Mr. and Mrs. Earl M. Aldridge and C. W. Frost and family of Albany will spend the summer months in this vicinity. They are now camped at Fernvale.

Ed Hartley returned here the fore part of the week from an extended trip to the southern part of this state and northern California.

Edward Johnson, who is employed at the Glendale Lumber company's planing mill, lost the tip of his middle finger on his right hand when he accidentally came in contact with some planer knives last Monday.

Mr. and Mrs. Jimmie Peters of Clarith, Oklahoma, arrived here last week for a week's visit with old-time friends, Mr. and Mrs. J. A. Harper, Mr. and Mrs. Peters are making an extended trip of the west. They arrived here from Los Angeles, where they spent a number of weeks. They intend to leave here for a visit at Portland and make a trip to Yellowstone park before returning to their home in Oklahoma.

Mrs. Ira Lueker and Miss Ethel M. Smith motored to Medford Tuesday where they spent the day shopping and visiting.

Mrs. S. C. Henninger motored to Riddle Friday, where she visited with her mother, Mrs. Fred Ritzman, returning here Saturday afternoon. Her daughter, Madaly Henninger, and Velma Wardrip accompanied Mrs. Henninger to Riddle, where they will remain for a week's visit.

Dr. and Mrs. A. J. Fawcett were Grants Pass visitors Monday.

Mrs. George Olinhouse and daughter Alice returned here last Saturday morning from an extended visit with her sister, Mrs. Clyde Judy, at Tactoma, Was.

H. M. Little visited with friends here Sunday.

C. E. Hildge, the local druggist, was a Medford visitor Tuesday.

Mr. and Mrs. James Cook and daughter Ethel, and Mr. and Mrs. Olin Cook of Albany visited at the L. C. Dasey home here Sunday.

Terrence Setler is driving a new Pontiac which he recently purchased from the Roseburg dealer.

Mrs. Ira Tucker and Mrs. Alvin L. Henninger motored to Canyonville Friday, where they visited friends.

J. O. Newland, the Roseburg Dodge dealer, was in the city Friday.

George Woodbridge from Laurel

GLLENDALE

News-Review Douglas County Special. RIDDLE, June 20.—Miss Ruth Atkins of Portland is visiting at the home of her parents, Mr. and Mrs. Al Atkins.

J. T. Rhodes of Peck is spending the week here recuperating from an attack of the flu.

Mrs. Alice McKimble of San Carlos, Cal., who has been spending the winter here with her sister, Mrs. Addie Nichols, returned to her home Friday.

Miss Florence Moshal, student at the Ashland normal school, returned to her home here Wednesday to spend the summer vacation.

J. P. Mullins of Glendale is visiting this week at the home of his daughter, Mrs. T. J. Tomerlin.

Miss Bernice Jurgens, commercial teacher in the high school at West Linn, Ore., arrived Monday and will spend the summer months visiting here at the home of her friend, Helen Riddle.

Rosamond Lousdon of Roseburg spent last week end here at the home of her parents, Mr. and Mrs. O. V. Logsdon.

The epidemic of measles which started in this community several weeks ago is still at its height, over 20 cases at present and more being reported every day.

Mr. and Mrs. Johnny Lloyd of Klamath Falls, who are visiting here at the home of Mrs. C. M. Ackler, are spending a few days in Roseburg attending to business matters.

Mrs. Evelyn Dieter of Portland visited Sunday at the home of her brother, N. S. Cornutt. She left the first of the week for Ashland to attend the summer session of the Ashland normal.

Mrs. Bertel Ford and baby son of Lindsay, Calif., are guests at the home of her parents, Mr. and Mrs. O. A. Houser.

Mrs. George McLane and children, Mrs. George Knight and baby and Mrs. Jim Knight and children spent several days last week camping at Crescent City. Mrs. Jim Knight remained there and will return in several weeks.

Miss Katherine Dittel, home demonstration agent from Oregon State college, came down by auto from Corvallis last Saturday to visit at the home of her parents, Mr. and Mrs. P. W. Dittel for a few days.

Miss Evelyn Raymond, assistant cashier at the Riddle State bank, is ill at her home at Days Creek with an attack of measles. Miss Janice Atkins is assisting at the bank during her absence.

Mrs. Frieda Glover and son, of Lovewick, Wash., returned to their home recently after visiting here several weeks at the home of Mrs. Grover's mother, Mrs. Frank Bramhall.

George Frater, accompanied by his daughter, Frances, of Longview, Wash., arrived here from Portland Tuesday to spend the summer.

Mrs. C. E. Travers and children of Portland who are on their way to Los Angeles to reside stopped over here this week for a few days visit at the home of Mr. and Mrs. T. M. Eihnger. They continued their journey Thursday.

Joe Moshal, young son of Charles Moshal, underwent an operation on his mouth and lip last week at the Eugene hospital. He returned home Monday.

Mrs. Captain Brazg and two daughters of Eugene and Mrs. Jack Schlenker and son, Charles Taylor of Portland, have been visiting at the home of Mr. and Mrs. Leo Kellar, recently. Charles Taylor will spend the summer here at the Kellar home.

MYRTLE CREEK

News-Review Douglas County Special. MYRTLE CREEK, June 21.—O. A. Kirby has received a letter from his son, Private Orrin Kirby, who is with the marines in Nicaragua. Orrin has been critically ill for more than a month. The letter was written May 27 and stated that while he was slightly improved he was still very sick.

L. A. Daly and son, Elton, of

GLLENDALE

News-Review Douglas County Special. RIDDLE, June 21.—Miss Ruth Atkins of Portland is visiting at the home of her parents, Mr. and Mrs. Al Atkins.

J. T. Rhodes of Peck is spending the week here recuperating from an attack of the flu.

Mrs. Alice McKimble of San Carlos, Cal., who has been spending the winter here with her sister, Mrs. Addie Nichols, returned to her home Friday.

Miss Florence Moshal, student at the Ashland normal school, returned to her home here Wednesday to spend the summer vacation.

J. P. Mullins of Glendale is visiting this week at the home of his daughter, Mrs. T. J. Tomerlin.

Miss Bernice Jurgens, commercial teacher in the high school at West Linn, Ore., arrived Monday and will spend the summer months visiting here at the home of her friend, Helen Riddle.

Rosamond Lousdon of Roseburg spent last week end here at the home of her parents, Mr. and Mrs. O. V. Logsdon.

The epidemic of measles which started in this community several weeks ago is still at its height, over 20 cases at present and more being reported every day.

Mr. and Mrs. Johnny Lloyd of Klamath Falls, who are visiting here at the home of Mrs. C. M. Ackler, are spending a few days in Roseburg attending to business matters.

Mrs. Evelyn Dieter of Portland visited Sunday at the home of her brother, N. S. Cornutt. She left the first of the week for Ashland to attend the summer session of the Ashland normal.

Mrs. Bertel Ford and baby son of Lindsay, Calif., are guests at the home of her parents, Mr. and Mrs. O. A. Houser.

Mrs. George McLane and children, Mrs. George Knight and baby and Mrs. Jim Knight and children spent several days last week camping at Crescent City. Mrs. Jim Knight remained there and will return in several weeks.

Miss Katherine Dittel, home demonstration agent from Oregon State college, came down by auto from Corvallis last Saturday to visit at the home of her parents, Mr. and Mrs. P. W. Dittel for a few days.

Miss Evelyn Raymond, assistant cashier at the Riddle State bank, is ill at her home at Days Creek with an attack of measles. Miss Janice Atkins is assisting at the bank during her absence.

Mrs. Frieda Glover and son, of Lovewick, Wash., returned to their home recently after visiting here several weeks at the home of Mrs. Grover's mother, Mrs. Frank Bramhall.

George Frater, accompanied by his daughter, Frances, of Longview, Wash., arrived here from Portland Tuesday to spend the summer.

Mrs. C. E. Travers and children of Portland who are on their way to Los Angeles to reside stopped over here this week for a few days visit at the home of Mr. and Mrs. T. M. Eihnger. They continued their journey Thursday.

Joe Moshal, young son of Charles Moshal, underwent an operation on his mouth and lip last week at the Eugene hospital. He returned home Monday.

Mrs. Captain Brazg and two daughters of Eugene and Mrs. Jack Schlenker and son, Charles Taylor of Portland, have been visiting at the home of Mr. and Mrs. Leo Kellar, recently. Charles Taylor will spend the summer here at the Kellar home.

MYRTLE CREEK

News-Review Douglas County Special. MYRTLE CREEK, June 21.—O. A. Kirby has received a letter from his son, Private Orrin Kirby, who is with the marines in Nicaragua. Orrin has been critically ill for more than a month. The letter was written May 27 and stated that while he was slightly improved he was still very sick.

L. A. Daly and son, Elton, of

YOUNG PEOPLE IN CONFERENCE AT BOSWELL SPRINGS

Forty-two Delegates Are Registered for Southern Oregon Church Meeting.

Presbyterian Leaders Direct Sessions; Coos Bay Districts Are Well Represented.

BOSWELL SPRINGS, Yoncalla, June 19.—(Special)—Forty-two have enrolled as delegates for the Presbyterian Young Peoples' conference being held at Boswell Springs from June 17 to 23.

This is the third year of the conference for Presbyterian young people in Southern Oregon and the enrollment is more than double that of previous years. Of the communities registered Roseburg and Eugene lead with nine each, Roseburg has as delegates: Bernice Duncan, Vivian Williams, Esther Meyers, Ruth Partin, Margaret McGeer, Elmer Shook, Eugene Uiter, Emory Williams, Phillips Scheiffe. Other churches registered are Reedport, Ashland, Medford and Phoenix 4, Oakland, Jacksonville and Klamath Falls one each. It is likely that the number will increase before the week is over.

As this is the first time the conference has been held this far north for the southern Oregon groups, it is also expected that delegates may come from the Willamette valley and from the Coos Bay district. This year the delegates from this district have been drawn to Boswell Springs as was planned by those in charge.

Rev. Craig G. Whitsett, university pastor for the University of Washington, is dean of the conference. Mr. Whitsett has spent many years working among young people and finds that he can also be of help to these persons from 5 to

23 who are present at the local meeting.

In addition to Mr. Whitsett on the faculty are Miss Ruth Lee, Newberg, who teaches Bible courses; Mrs. Drury V. Haight, of Klamath Falls, formerly a missionary in China; Rev. Albert Saunders, pastor of the Central Presbyterian Church of Eugene; Rev. Roy Acton, pastor of the First Presbyterian church of Roseburg, and Rev. Hugh T. Mitchelmore, pastor of the First Presbyterian church of Ashland. Class work began yesterday morning at 8:45.

A full program of study, worship and recreation is planned for each day, under leaders who are well trained for the work. Lawrence Mitchelmore of Ashland is in charge of all the sports and recreation.

During the week the full facilities of the resort at Boswell Springs are being turned over to the Presbyterian leaders and young people. This includes the fine swimming pool, ball grounds, hotel, cottages and all. Everything is arranged so as to make delegates comfortable and able to gain the most from the conference.

The large number of boys registered as delegates is an added feature, as in the past the boys have not been present in large numbers. There are at present 18 in attendance. The large number of Presbyterian churches in the district represented is also an encouragement to the leaders in charge.

Vivian Williams and Eugene Uiter of Roseburg were named members of the recreation committee of the student body, at an election held Tuesday evening.

Other members of the recreation committee are Genevieve Hallin, Eugene; Emily Taylor, Ashland; and Joseph Hartley of Phoenix. This group supervises all recreational activities for the forty students in attendance, from all parts of southern Oregon. All delegates are members of the various Presbyterian groups in this southern district.

Young people forming the student council, student control group include: Marie Prescott, Ashland; Flora McMath, Medford; Lorraine Sparr, Ashland, and John E. Caswell, Eugene. This latter organization works out regulations and helps work out the conference with the aid of Rev. Craig Whitsett, student pastor at the University of Washington, who is acting as dean at the Boswell Springs meeting.

PRIZE OFFERED FOR BEST SLOGAN ON OREGON PRUNES

The trade and commerce department is sponsoring a slogan contest in conjunction with the Northwest Dried Fruit association for the purpose of developing a slogan to use in advertising the characteristics of the Oregon prune.

The slogan must not exceed five words and must be suitable for use as a trademark. The prize winner will receive \$25 in cash. All slogans must be in the mail by July 1 addressed to Prune Slogan Committee, Trade and Commerce Department, Portland Chamber of Commerce.

J. M. CARR BACK FROM RESERVE OFFICER'S SCHOOL

Mr. and Mrs. James M. Carr and two children, arrived in Roseburg last night on their way home from

Georgia where they have been spending the past three months while Mr. Carr attended reserve officers' training school at Fort Benning. They made the trip by auto, going to Georgia by way of the southern route and returning through the northern states. Mr. Carr's father, J. M. Carr of Port-

land, and sister, Miss Lulu Carr, of Duluth, Minn., accompanied him from Portland to Roseburg. All are visiting with Mr. and Mrs. D. E. Carr in this city today.

Base ties at Wharton Bros.

Come and Enjoy Yourself AT THE BIG DANCE

AT OAKLAND, ORE. Friday Night, June 21, 1929.



June—the "I Do" month—finds the MacMarr Stores ready with a veritable storehouse of fresh appetizing foods! And about the best hint we can give the brides of yesterday, today and tomorrow, is to visit your nearest MacMarr Store and learn the safest, most pleasant road to food buying satisfaction and economy.

June—the "I Do" month—finds the MacMarr Stores ready with a veritable storehouse of fresh appetizing foods! And about the best hint we can give the brides of yesterday, today and tomorrow, is to visit your nearest MacMarr Store and learn the safest, most pleasant road to food buying satisfaction and economy.

Price effective at Sutherlin, Glendale and Roseburg

Saturday and Monday JUNE 22 AND 24

PRODUCE FEATURES

Table with 2 columns: Produce Name and Price. Lemons Fancy "Sun-Kit," 2 doz. 49c; Lettuce Fresh Local, 3 heads 10c; Dry Onions Large red, 5 lb. 15c; New Spuds 5 lb. 25c.

GOLDEN RIPE BANANAS Get Our Prices Before Buying

EXTRA SPECIALS

Table with 2 columns: Product Name and Price. Wesson Oil There is no better. Quart can. 45c; Butter Only highest quality, first grade butter sold at MacMarr's. 2 lbs. 89c; Walnuts Large Oregon soft shell. Special, pound 28c; Quaker Oats Large pkg. 25c.

CANNING SUPPLIES

Table with 3 columns: Product Name, Price, and Description. Certo Insurance in jelly making. 3 bottles 79c; Jar Rubbers MacMarr double lipped heavy red rings. 3 doz. 19c; Parowax Sanitary and efficient sealing. 2 lbs. 25c; Economy Lids doz. 25c; Caps Kerr or Ball Mason, doz. 25c.

Table with 2 columns: Product Name and Price. Baking Powder Royal, 12 oz. tin 45c; Crisco A pure vegetable shortening. 3 lbs. 69c; Crystal White Soap 10 bars 37c; Coffee Best bulk. It's always fresh. lb. 47; 3 lb. 1.39.

Table with 3 columns: Product Name, Price, and Description. SMOKED MEAT SPECIALS: Hams Premium, lb. 35c; Bacon "Sunlite," lb. 32c; Salt Side Fresh, lb. 25c.

\$5.00 Orders Delivered Free. Any order 10c; Sugar excepted.

MACMARR STORES

(FORMERLY) STONE'S CASH STORES 20th CENTURY STORES

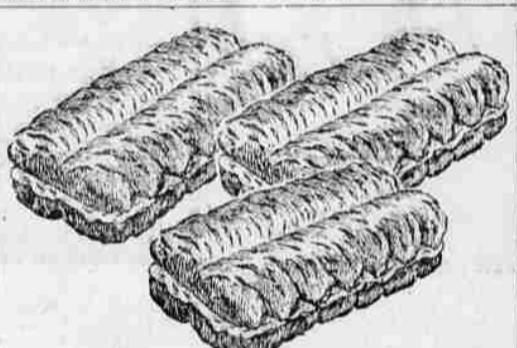

Wellington Another Ideal Summer Cake Keeps Indefinitely

An aristocrat among English Style Biscuits—that's Wellington. Introduced by Tru-Blu Bakers over 15 years ago—and still a big favorite. With a heavenly filler to tease the taste. Order by name from your grocer.

One of the Many TRU-BLU Famous Cookie-Cakes

FRU-BLU BISCUIT CO.—Spokane, Portland, Seattle

IN STORE... for unexpected guests, for hurry-up lunches, for "let's-pick-up-and-go" picnics... a FRYE'S DELICIOUS BRAND HAM, the King of "appetite-knockers." Like FRYE'S DELICIOUS BRAND BACON—another ice box necessity—FRYE'S DELICIOUS BRAND HAM comes from young grain-fed porkers, its natural wholesome goodness and flavor, its smooth, firm texture, all preserved in the exclusive Frye curing process. And it's always "fresh to you."

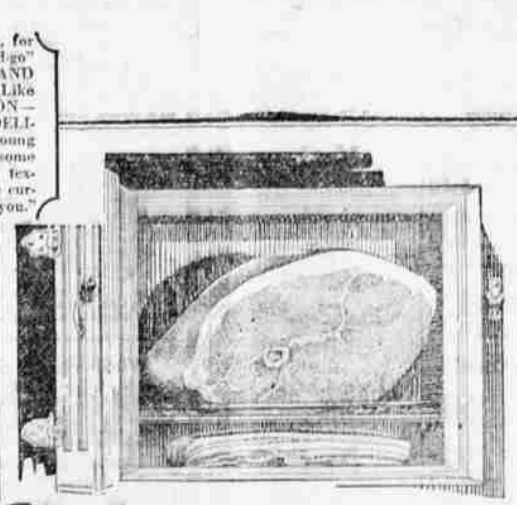

Frye's Delicious BRAND Ham "Everything the Name Implies"

ROSEBURG UNDERTAKING CO. Established 1901. M. E. RITTEB, Manager. Founded and Maintained on Efficient Service and Courtesy. Phone 284. Oak and Kane Str. AMBULANCE SERVICE. Licensed Lady Embalmer.