LOCAL NEWS

Olalla Man Home—
F. A. Stephens of Olalla retuned here last night following a trip to Glendale where he was attending to business affairs

Return South Wednesday—
Mrs. J. Holmes and little daughter, after a visit at Myrtle Point and here, left yesterday afternoon for their home in San Francisco.

Back From Bay City—
Mrs. K. H. Hobday and son, who were called to San Fransico by the illness of Mrs. Hobday's father, about ten days ago, returned to this city last evening.

Mrs. Kurdy Goes Home—
Mrs. S. C. Kurdy, who has been assisting in the Kurdy Department Store, left last evening for her home in Portland. She has been here for the past fornight.

Bandon Man Back—
R. T. Moore of Bandon arrived here yesterday evening and was a visitor in the city for a brief time on his way home following a business trip to San Francisco.

Roseburgers Home—
Mr. and Mrs. Grant Wilcox are home following a brief visit in Eugene. While there they were guests of their daughter, Mrs. M. E. Hays.

Mrs. Gross In Hospital—
Mrs. E. A. Gross, wife of the manager of the Antlers and Liberty theatres here, was taken to Mercy hospital yesterday and submitted to a major operation.

Visiting At Bridges Home—
Mrs. Walter Meissner and little son arrived here from Glendale yesterday evening and is spending several days in the city. Mr. and Mrs. Bruce Bridges are entertaining her at their home on Fowler street.

Resident Many Years Ago Here—
Mrs. E. Sievers, a former Roseburg woman, is here for several days to look after business interests. Mrs. Sievers left here in 1905 and makes her home in Oakland, Cal. Next week she plans to go to Eugene where she will visit with relatives.

Transfers to Roseburg—
Wm. Reed, of the Medford district of the Southern Oregon Gas corporation, has been transferred to Roseburg and will assist Mr. Brown, manager of the local plant, in the service department. Mr. Brown reports work has been finished on a connection on West Douglas street to further the service.

Accepts Position in Salem—
Miss Claudia Houseolder has resigned her position at the local store of the F. W. Woolworth company taking effect the end of this week and leaves the first of next week for Salem to reside. Miss Houseolder has accepted a position as beautician at the Model Beauty Parlors, owned and operated by Harvey Lovall, and will assume her new duties Monday. She has been a member of the staff of the local store of the F. W. Woolworth company since it was first opened in Roseburg.

The Player

Is spring's newest idea of men's wearing apparel. This model has rope shoulders—peak lapels—and has a slightly fitted coat.

The trousers are pleated topped—with high waist. This garment is tailored in the season's newest fancy worsted fabrics. Making an ideal suit for the young man and the man who wishes to stay young.

Fashions of Tomorrow

Harth's TOGGERY

Travel Bureau Man Here—
W. A. Ames, of the Ames Travel Bureau office, is here today from Seattle on business.

Business Visitor—
J. Hodges was here from Looking Glass Wednesday transacting business and trading.

Here From Coast—
J. P. Gamble, resident of Bandon, spent Wednesday in Roseburg transacting business.

Visitors From Klamath—
Mr. and Mrs. G. C. Mason of Klamath Falls were visitors in Roseburg Wednesday.

Glide Visitor—
W. A. Smith of Glide was in Roseburg attending to business affairs yesterday and today.

Umpqua Visitor—
W. Kamp, rancher of Umpqua, spent Wednesday in Roseburg visiting friends and on business.

The army register lists Lieutenant McCord as a second lieutenant of infantry, commissioned in 1924 from his native state of Kansas.

Mrs. Hopple Visits—
Mrs. O. M. Hopple was here from Coos Bay Junction Wednesday, spending the day with friends.

Looking Glass Folk Visit—
Mrs. Ollivant and son, Lige Ollivant, residents of Looking Glass valley, were in Roseburg yesterday on business.

Cleveland Man In—
John Kocken of Cleveland was a visitor in Roseburg Wednesday and was attending to business interests.

To Glendale Wednesday—
H. Turner of Portland, after a brief business stay in this city, went to Glendale yesterday afternoon.

In From Glide—
John Alexander, well known Glide resident, was in Roseburg today attending to business matters.

From Melrose—
Virgil Woodruff, rancher of Melrose, spent Wednesday in Roseburg attending to business affairs and trading.

Mr. Rogers Visitor—
O. G. Rogers of Looking Glass valley was a Roseburg visitor Wednesday and was attending to business interests.

From Coast—
Mr. and Mrs. L. Williams of Marshfield were Roseburg visitors Wednesday. Mr. Williams looking after business affairs.

Coos Bay Folk Here—
Mr. and Mrs. F. A. McClees, residents of Coos Bay, were visitors in Roseburg yesterday, Mr. McClees transacting business here.

Pa. Railway Man in City—
Thos. W. Hoke, traveling freight agent of the Pennsylvania Railroad, was a visitor in Roseburg Wednesday and today on business.

Traveling Agent Visits—
J. T. Wallace of Portland and traveling agent for the Chicago and Northwestern Railway, was a business caller in Roseburg yesterday.

Mr. Burnett in City—
Chas. E. Burnett, freight and passenger agent of the Chicago, Rock Island and Pacific Railway company, is a visitor here from Portland.

Mr. Garrett Visits—
Wm. Garrett, who visited this territory about 15 years while traveling for a firm and during that time formed many business acquaintances here, was a visitor last night. He resides in Seattle.

Sacred Concert Sunday—
A sacred concert is being arranged for Sunday afternoon at 3:30 o'clock at the Baptist church. Included will be numbers of sacred and secular music. Mrs. Homer Grow and Miss Gladys Strong, pianists, will take part, and Beulah Belle Smith, vocalist of Portland, will sing. The public is invited.

Study Group to Meet Friday—
The final of the series of six weekly study groups on child care arranged through the Roseburg chapter of the A. A. U. W. and the county health unit, will occur Friday, March 15, at the Methodist Episcopal Church South, at 2:30 o'clock in the afternoon. The nursery is being arranged in conjunction with the lecture and mothers wishing to attend may leave their children there.

Return to California—
Mr. and Mrs. Wardlaw, of San Jose, who have been visiting here at the home of their daughter, Mrs. Noble Goettel, since November, left for the south today, but go to their home with intentions of coming back to Roseburg again this fall. They were accompanied down the highway for a few miles by Mr. and Mrs. Goettel before the final farewells were said.

Going to Washington—
Mr. and Mrs. Porter McMillin of 615 Cobb street have traded their home and property for a 22-acre tract in Washington, located about 4 miles from Olympia, and leave next week for their new home. Mr. McMillin took a truckload of their household goods north this week and will return here over the weekend. They plan to have a dairy ranch at their new location. Their son, F. A. McMillin, formerly of Roseburg, and who taught in the local high school some time ago, lives at Tacoma, teaching at the College of Puget Sound.

Medford Visitors—
Mr. and Mrs. W. H. Levereth of Medford were in Roseburg visiting over Wednesday.

Azalea Man Here—
D. A. Mains, well known resident of Azalea was a business caller in this city today.

Glide Ladies Here—
Mrs. C. E. Vicek and sister Mrs. Rice, of Glide were visitors here yesterday.

Eugeneans Visit—
Mrs. and Mrs. E. C. Miller, residents of Eugene, were Roseburg visitors over Wednesday.

Family Visits Here—
Mr. and Mrs. E. V. Bounds of Ruckles were in Roseburg visiting and transacting business yesterday.

Expected Home Friday—
Mr. and Mrs. A. J. Hochradel have been spending the week in Portland visiting and are expected home Friday.

In City Today—
Mrs. A. H. Page of Winchester, accompanied by Mr. Page her brother-in-law, who is a visitor here from California, were in the city today.

Called Here by Death—
Mr. and Mrs. Ira L. Withrow arrived here last evening from Grand Ronde, being called by the death of the latter's brother, J. M. Lindsay.

Architect Here—
J. E. Tourtellottee, Portland architect, is in Roseburg, arriving last evening for a brief stay. Mr. Tourtellotte is architect for the new courthouse building.

Visiting at Harth Home—
Mrs. P. H. Parth and daughter, Mrs. Roy Wilson, have arrived here from Portland and are visiting their son and brother, Henry Harth.

Mrs. Harth Ill in Portland—
Mrs. Henry Harth, wife of the proprietor of Harth's Toggery here, has been ill with influenza in Portland the last ten days but is reported better, according to Mr. Harth. Mrs. Harth went north to visit and became ill while in Portland.

Jas. Evans Here—
Jas. T. Evans, writer and producer who put on the American Legion show, "Bright Lights," in this city a few weeks ago, was a visitor in Roseburg today. Mr. Evans is enroute to Marshfield, where he will put on this same production on April 3.

Toe Injured by Plank—
Kenneth S. Martin, employed at the C. A. Lockwood Motor company garage, received a painful injury to the toes of his left foot this morning when he dropped a plank on his foot while helping to load a tractor. He went to Mercy hospital where the mashed toes were given medical treatment. No bones were broken.

Taken to Veterans' Hospital—
W. C. Grubbe, who has been receiving medical treatment at the Soldiers' Home hospital, was taken last evening to Portland where he will enter the Veterans' hospital. Mr. Grubbe is a Spanish war veteran. He was accompanied north by Carl Fitbrache, attendant from the Portland hospital.

Tacoma Folk Visit Local Friends—
Mr. and Mrs. John Dover of Tacoma and Dr. and Mrs. C. F. Coulter of Great Falls, Montana, stopped here last evening to visit J. A. Harding, managing-owner of the Umpqua hotel. Mr. Dover is owner of the Dover Lumber company at Tacoma. They have been friends of the Harding family since the days when the three families resided in Minnesota.

CIGARETTE BAN IN OREGON IS NOW PROPOSED

(Associated Press Leased Wire)

SALEM, Ore., Mar. 13—Copies of a proposed constitutional amendment entirely banning cigarettes from Oregon were filed with the secretary of state today by the anti-cigarette league of Oregon. The copies were submitted with the request that they be given the attorney general for preparation of a ballot title preliminary to circulation of petitions to place the measure on the state ballot at the general November, 1930, election.

The proposed amendment would forbid the manufacture, importation, possession, advertising, sale or giving away of cigarettes, cigarette papers or materials. Penalties for violation would include fines ranging from $25 to $250 and jail sentences ranning from 30 to 90 days.

Officers of the Anti-Cigarette league, with headquarters in Eugene, are: John B. Berry, president; W. J. Williams, vice-president; E. M. Patterson, secretary; J. M. Shelley, treasurer, and E. F. Archley, field representative.

STEAMER STRANDED NEAR COOS BAY IS LEAKING

(Associated Press Leased Wire)

MARSHFIELD, Ore., Mar. 14.—The transmarine steam freighter Sujameco, stranded on the beach north of Coos Bay bar for several weeks, has started to leak. All efforts to float her have been unsuccessful. Officers of the Sujameco say there is some strain on the hull amidships and that both the bow and stern are free but that the center keel is resting on the sand ridge. The freighter is said to be insured for $125,000.

TURKEY DINNER

Christian Church, Friday, March 15, given by Ladies Aid Society for benefit building fund. 50 cents per plate. Dinner served from 11:30 to 1:30 p. m.

IN THE REALM OF SPORT

MEDFORD DEFEATS M'LAUGHLIN HIGH IN HOOP SERIES

The Dalles High Conquers Chemawa; Washington High and Chemawa Beat Rivals.

(Associated Press Leased Wire)

SALEM, Ore., Mar. 14.—Medford advanced into the quarter finals Thursday forenoon when they defeated the strong McLaughlin high school team of Milton-Freewater by a score of 36 to 24. It was an interesting exhibition of the game throughout, with McLaughlin taking a five-point lead before the southern Oregon champions could get started. In the end, however, the better team triumphed, and with Red MacDonald showing the way, the pearpickers eased through on the long end of the score.

McLaughlin had a 9 to 5 lead at the end of the first quarter and continued to hold their own during a great share of the second quarter. The half ended with Medford leading 20 to 15.

Medford will play The Dalles Friday morning at 9:30.

Eugene and Astoria will clash in the first evening tilt, with Washington high of Portland and Chemawa staging the second contest.

The Dalles eliminated Tillamook from further consideration in the tourney here this morning when they defeated the cheesemakers 46 to 29.

A sharpshooter by the name of Gibson was largely responsible for the downfall of Tillamook. He collected 22 points during the encounter.

Previous Games

Washington high of Portland eliminated Wallowa from further competition in the championship flight Wednesday night when they defeated the rangy players from the "Switzerland of America" 32 to 25. Wallowa threw a scare into last year's champions, however, and had a three point lead during the third quarter. Consistent playing of the Colonials, aided by the remarkable shooting of their tall center, Lewis, enabled them to pull out safely.

Chemewa's tight defense was too much for the Myrtle Point players, and the Coos county lads lost in the second game of the evening 23 to 17. The Indians showed the same dash and speed they did when they ousted Salem from the district, but their shooting was exceptionally poor, any set-ups were missed during the encounter. George, Indian center, played the best game for Chemawa.

EDWARDS DEFEATS ALLEY IN UNINTERESTING BOUT

(Associated Press Leased Wire)

PORTLAND, Ore., Mar. 14.—Billy Edwards, Kansas City, defeated Tom Alley, Outlook, Montana, two falls out of three here last night in a match featured by roughness and which failed to hold the interest of the fans as many left before the bout was over.

Edwards took the first fall in 10 minutes, 29 seconds with a series of knuckle headlocks. Alley won the second fall in 24 minutes, 15 seconds, when he hooked Edwards with his pet specialty, the crucifix hold. Edwards took the final fall in 17 minutes, 20 seconds with a head scissors and body hold.

Pat McCarthy took two out of three falls from Walter Johnson in the 20-minute preliminary.

WEISMULLER'S RECORD BEATEN BY LAUFER

(Associated Press Leased Wire)

CHICAGO, Mar. 14.—One of Johnny Weismuller's numerous world's swimming records—the 300 yard event—was taken from him last night in the Lake Shore A. C. pool when Walter Laufer swam the distance in 3:08 2-5, which is four seconds better than the Weismuller mark.

Central A. A. U. officials checked the trial, in which Laufer swam against time.

Eat barbecue sandwiches and live forever.... Brand's Road Stand.

Your shoe repair man says.....

For Hardwear

—there's nothing short of iron that lasts like Huntington Soles. I recommend them to all my customers who want all the shoe-mileage they can get—with comfort and good appearance.

Outwear leather 3 to 1. Keep feet dry. Hold shoes in shape. Won't mark floors. Try a pair.

Guaranteed to Give Satisfaction

Huntington SOLES

SHERWOOD MAGEE FORMER KING OF BATSMEN, DEAD

(Associated Press Leased Wire)

PHILADELPHIA, Mar. 14.—The death of Sherwood Magee, an umpire in the national league and for many years a big league player, marks the passing of one of baseball's most colorful figures.

He was stricken with pneumonia at his home a week ago. Death occurred last night. He was 44 and is survived by Mrs. Magee and three children.

Baseball fans of 20 years ago will recall Sherry Magee, then an outfielder with the Phillies, as one of the greatest natural batsmen in the game. He led the national league in batting in 1910, with an average of .331. That season he went to bat 519 times, playing in every game on the schedule.

Magee was a past master in judging fly balls, a fine base runner and full of so-called "inside baseball," for which the big leagues were noted in that period. The season of 1910 was his biggest batting year, but in 1911 he finished second in batting and in 1914 was third. He led the circuit that year in driving runs across the plate with a total of 101 and also topped the league in extra base hits. He dropped out of the majors in 1919.

BOXING CARD IS POSTPONED UNTIL AFTER APRIL FIRST

Promoter Clyde Wiard announced today that there will be no fight card prior to the Dixon-Johnson fight, which will probably be staged sometime early in April. He endeavored to secure a bout between Pedro Amador and some good opponent for the 20th, but was unable to make suitable arrangements. Amador agreed to come to Roseburg, but Mr. Wiard was unable to secure a suitable opponent for the San Blas Indian, and rather than bring some unknown boxer who might or might not be a match for the Indian he decided to postpone the rest of the card until Dixon can meet Johnson as previously agreed upon. Dixon's hand is improving, according to reports from Portland, and he will be able to fight again the last of the month.

PARTRIDGES IMPORTED FROM JUGO-SLAVIA

(Associated Press Leased Wire)

LOS ANGELES, Mar. 14.—Birds are flying by airplane now. George Clarkson, state game and fish commissioner, said here today that he had completed delivery by plane of 588 pairs of Hungarian partridges which had arrived after a ten weeks' boat trip from Jugo-Slavia.

The partridges were delivered from here by air to deputy game wardens at Santa Barbara, Victorville, Riverside and Oceanside, Calif., for distribution.

ROSEBURG TEAM BEATS PORTLAND IN MARKSMANSHIP

The Roseburg Pistol and Rifle club was victor over the Portland Rifle club in a seventy-five foot gallery match held last Sunday. The score for the local club was 36[illegible] out of 4000 possible. The Portland team scored 3631.

This was a postal match, both teams shooting on their local ranges and exchanging the targets by mail. It was shot with 22 calibre rifles and with metallic sights. Ten shots were fired from each of the four positions, prone, kneeling, sitting and standing.

This is the second time that the local club has shot the Portland club, the scores for the first match being Roseburg 3618 and Portland 3604. Both teams are improving and there will be some higher scores made before the season is over.

Those who shot on the local team were: Ben Shields, Steve Pearson, Hugh Pearson, J. H. Wolford, L. Powell, O. Lundahl, Hugh Harrison, Carl Palm, Nels Carlson, V. Orr.

The Spanish American War Auxiliary will hold a cooked food sale at McKean, Darby & Baldwin's, March 16.

Chiropractor
DRUGLESS HEALTH CENTER
"Complete Health Service"
Mineral Vapor Baths
227 Cass Phone 491

Here's the Way to Heal Rupture

A Marvelous Self-Home-Treatment That Anyone Can Use on Any Rupture, Large or Small

COSTS NOTHING TO TRY

There is no longer any doubt but what the plan used by Capt. Collings is the only way to completely heal rupture without an operation.

If you are ruptured, no matter how badly or long, send your name and address to Capt. W. A. Collings, Inc., 2184 Collings Bldg., Watertown, N. Y., and try free the wonderful invention that healed for him the two worst ruptures you ever heard of. He threw away his truss, never had to wear it again. His two large ruptures, that had kept him bedridden for years, were both held naturally by his own muscles without support of any kind. It was a marvelous cure of rupture, and you can save a free trial of his wonderful home treatment by merely sending name and address, no charge whatever. Don't fail to send for this free test. It is certainly wonderful.

TWENTY DOUGLAS COUNTY STUDENTS AT UNIVERSITY

UNIVERSITY OF OREGON, Eugene, March 14.—(Special)—Roseburg is and will be well represented at university as twenty students from there have signified their intention of enrolling in the various schools of the university for the spring term.

They are: Floyd Bowers, Dorothy Busenbark, Max W. Carmon, Maybelle Church, Violette Cole, Eldred Cobb, Mildred French, Eldress Judd, William Jost, William Knight, Frank Long, Samuel McConnell, Maynard Bell, John Long and Howard Stone.

Other students from the surrounding district include: May Moore, Drain; Myron Patterson, Joe Rice, Dorothy Rice, Myrtle Creek; Clifford Potter, Curlin; Rowe Weber, Jr., Morell Weber, Annie Watkins, Harriet Duer, Sutherlin; Wilfred Brown, Camas Valley; Edna Assenheimer, Gardiner; Luther C. Dawson, Oakland; Anna F. Lewis, Brockway; Edward Daniel, Elkton; Lily T. DeBernardi, Glide; Sherman Lockwood, William K. Gillette, Umpqua; Lawrence Boyle, Raymond Smick, Canyonville, and Vida Davis, Drain.

These students are taking an active interest in the work of the university and they hold various offices and positions on the campus. Eldress Judd has been elected president of the Y. W. C. A. and will be installed the first part of next term. Bill Knight, as he is best known, is active in athletics and the Order of the O, the men's Lettermen club. Sherman Lockwood is one of the mainstays of the tennis team. Wilfred Brown is the publicity chairman for the junior week-end directorate which has been working for some time on the activities of the junior week-end, the high spot of student activities each year. Po Rice is helping on the Emerald, the school paper and is working part of the time for the Eugene Guard.

Officials at the university have pointed out many of the advantages of entering and studying at the school in the spring term, which will commence March 25. They point to the many courses which are being offered to students just entering the school who have not had any background work, or those who are returning to the campus after an absence.

They also point to the new policy of the university of eliminating as much as possible the plan of carrying over of courses from one term to another. Students who enter in the spring term will find themselves at no disadvantage. They will not be behind their classmates for they will enter classes where all students are beginning work together.

This policy, it has been pointed out, is particularly desirable for students who were graduated from their respective high schools at the middle of the regular school year. It is now possible for them to enter the university in the spring term and thus save one term of waiting for the next year's work to begin. This will also give these students an advantage inasmuch as they will have a term in which to get acquainted and decide positively what they wish to major in during their school career and afterward.

Good spray hose is sold at Wharton Bros.

Keep your eye on this space and save your old duds, for tomorrow will tell you why!

Groceries

Of every description you get from this store please the exacting housewife in both the extra quality and low price.

Free Delivery

Economy Grocery
O. L. JOHNSON
The Store That Serves You Best
Phone 63 344 N. Jackson St.

SAN FRANCISCO
$13.50
4 times everyday

Sacramento	$13.50
Yreka	6.40
Redding	9.90
Los Angeles	19.00
Phoenix	30.00
El Paso	39.00
Kansas City	50.50

(Via Los Angeles)

Greatest motor coach system offers most frequent schedules—best terminal facilities—luxurious deep-cushioned, heated cars.

Stage Terminal Hotel
Jackson and Washington Sts.
Phone 586

New Model PHILCO ALL-ELECTRIC RADIO

$167 Less Tubes

8 tubes, including rectifier; new type Electro-Dynamic Speaker. Free Home Demonstration.

Come in—Hear it!

Table model with dynamic speaker, complete with tubes

$150.00

Taylor's Battery & Electric Station

In Roseburg Super Service Sta.

Friday and Saturday

The King of all Western Stars makes a triumphant return in his master production

TOM MIX

IN

ZANE GREY'S

The Lone Star Ranger

Admission
Adults 25
Kiddies 10
Matinee Sat. 2:15

LIBERTY

WHAT DO YOU WANT?

utmost Quality?

For 40 years, Dunlop Tires have been ahead of all others throughout the world.

lowest Prices?

Never in the history of tires have peak-quality tires been offered at such low prices.

big Guarantee?

Twelve months' guarantee against *all* road hazards. Guarantee in form of actual Surety Bond issued by the American Surety Company. Ask us to show you a sample bond.

endless Service?

Why we'll even keep your tires in repair for a year FREE, in accordance with the Surety Bond.

Come in and let's talk tires.
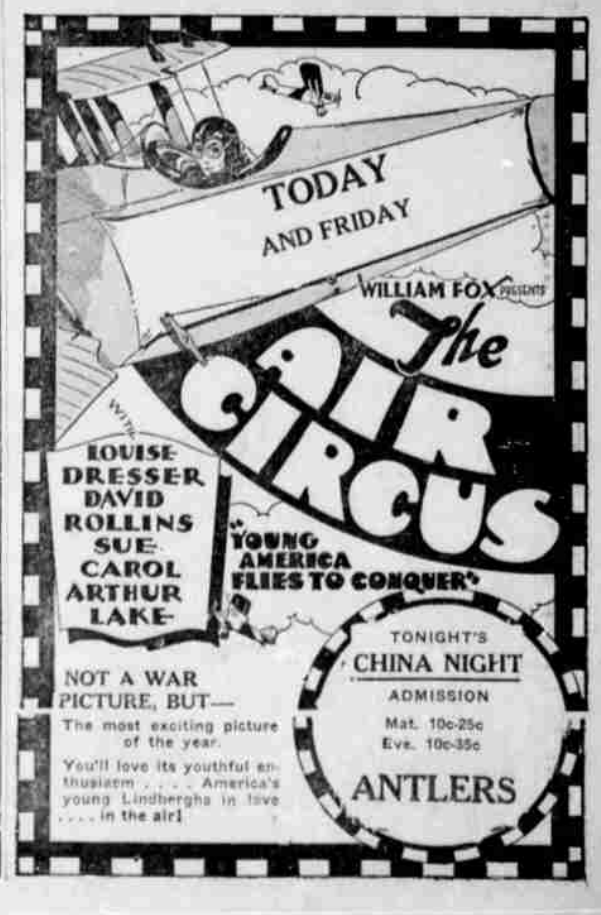
J. O. Newland & Son
ROSEBURG, OREGON
PHONE 458