COUNTY BILLS ALLOWED AT LAST TERM OF COURT

Following is a list of the claims audited and allowed at the October term of county court:

General County Bills

Roadmaster: Roy Catching Motor Co., $16.65, Douglas Abstract Co., $.40, Highway Service Co., $31.20, M. C. Bowker $11.98. Election: West Coast Printing & Binding Co., $62.16, Ira B. Riddle $1.49, Looking Glass Grange $5.00; sheriff: Roy Catching Motor Co., $32.85, Percy Croft $1.65, Western Union $4.66, L. R. Chambers Motor Co., $2.68, C. H Daugherty $11.68, Quine & Co., $24.40; court house: Denn - Gerretsen Co., $156.15, A. B. Houser $6.00, Churchill Hdw. Co., $6.00, Douglas Ice & Storage Co. $3.30, Wm. Scott $2.50, McKean, Darby & Baldwin $5.50; county court: Hotel Umpqua $2.60, Clyde Bekley $29.30, Huron W. Clough $69.70, Ira B. Riddle $.10, Dave Riley $2.50, Postal Tel. Co., $.60, Guy Cordon $36.25, R. A. Busenbark $11.00, Geo. K. Quine $5.75; justice ct.: Chas. F. Hopkins $78.05, F. W. Dillard $3.00, C. B. Wade $1.50, Jno. A. C. King $1.50, Jno. Landers $2.50, Geo. Johnson $2.50, Geo. Bacher $1.50, Paul Hufham $1.50, G. DeBernardi $9.90, John J. Brown $4.95, C. H. Daugherty $7.50; coroner: M. E Ritter $40.40, Sch. Supt.: Mrs. Lillian B. Davis $120.00, Edith S. Ackert $82.56, C. W. Ackert $5.00, Eva H. Ackert $40.00; indigent: The Economy Market $4.00, Duds For Men $57.60, Mrs. A. Wade $27.00, Dr. Geo. E. Houck $5.00, Peoples Supply Co., $18.11, Fishers $2.00, Clough, Huston Co., $45.00, Goehrend & Smith $9.50, Dr. A. C. Seely $28.00, B. R. Shoemaker $27.50, Chas. B. Wade $6.50, Douglas Funeral Home $5.00, R. O. Thomas $10.00, Economy Groc., $13.92, Morgan's Groc. $18.13, E. C. Stenseth $10.00, Verus Houser $4.00, Deer Cr. Dairy $7.20, Safeway Stores $10.00, Riverside Store $10.06, Agnes M. Pitchford $2.63; jail: Mattie V. Houser $97.60, Frank Hopkins $119.75, P. A. Webb $15.68, Calif. Ore. Power $4.24; ferry: Umpqua River Nav. Co. $40.00, Rdspt. Fuel & Transfer Co $3.50, Scottsburg Garage $57.14, Guard Sagaberd $8.97; juvenile: Lucetta A. Smith $5.00, Agnes M Pitchford $31.53; insane: Dr. Geo. E. Houck $5.00, Mrs. A. Wade $5.00; bounty: George Moore $20.00, K. J. Wells $20.00, J. J Rose $10.00, L. M. Hodges $10.00, F T. Reynolds $10.00, C. R. Weaver $10.00, Warren Tison $10.00, Ray Shook $10.00, Jake Fisher $10.00, Frank Hill $10.00; surveyor: H. L. Eppstein $4.50 and $29.97, N. E. Richardson $7.98, M. C. Bowker $32.94; county home: Duds For Men $25.80, The Economy Market $54.89, I. B. Nichols $6.40, 20th Century Groc. $50.82, C. N. Busenbark $2.50, Cordon & Bishop $5.00, Douglas Co. Flour Mills $17.85, Mrs. Harry Webber $3.60, Roseburg Model Bakery $6.82, I. Abraham $4.82, A. Saizman $2.00, Roseburg Electric $12.50, Parslow Furniture Co., $2.25, Dr. E. B. Stewart, $3.50, Floyd Ramp $5.00, D. H. Kelly $19.50, Frank Hahn $225.75, Calif. Ore. Power Co. $38.17; health unit: Haynes Drug Store $.15, Port Umpqua Courier $2.00, Evelyn B. Nelson $60.00, Helen M. Atwood $60.00, Lenora S. Page $36.00, Roseburg Steam Laundry $1.89, Shaw Supply Co., $14.10, The Sun Printing Co., $3.50, Roseburg Book Store $3.40, Bureau of Public Health Nursing & Child Hygiene $1.03; medicine: Red Cross Pharmacy $12.55, Marsters Drug Co. $6.70, Pioneer Drug Store $29.20; herd inspector: Geo. L. Nichols $118.00; fruit inspector: E. H. Dalrymple $75.00; court house fund: Bailey Electric Co., $421.70, John E. Runyan $250.00, E. R. Metzger $11,071.59, Tourtellotte & Hummel $221.42; court house furn. fund: McKean, Darby & Baldwin $148.20; Dist. Atty: Kilham Stationery & Printing $6.24; right of way: W. T. Mallery $25.00 A. D. Edgerton $1.00; current expenses: West Coast Printing & Binding Co., $62.16, C. S. Heinline $25.00, Frankel Carbon & Ribbon Mfg. Co. $8.00, Koke-Chapman Co. $7.40, C. S. Heinline $9.50, Roseburg News-Review $127.15, Calif. Oregon Power Co., $38.61, Pac. Tel. & Tel. Co., 74.43; Misc.: Peoples Supply Co. $2.30, Haynes Drug Store $4.90, Port Umpqua Courier $33.10, Geo. L. Nichols $3.50, Red Cross Pharmacy $26.65, Evelyn B. Nelson $1.09.

Road District Payroll

Dist. 1: Bert Matthews $3.59, Donald Hagerty $21.94, C. W. Landeen $32.94; Dist. 11: C. E. Miller $6.72, Ward B. Jolliff $28.09; Dist. 16: James Russell $55.99, Charley Ice $5.98, Pat Miller, $5.98, O. J. Jones $8.97, James Russell $37.47; Dist. 18: C. A. Heater $114.05, B C Heater $16.23, Mrs. Geo. Bacon $3.20, A. S. Chappell $.75, Geo. Holm $23.98, John Tilford $5.98; Dist. 19: Chas. W. Pike $90.86, D. B. Readfield $35.88, W. Smith $11.96, M. A. Wagner $11.96, Orlie Carrico $13.45, I. O. Johnson $11.98, M. E. Morgan $23.96, Frank Hill $11.98, S. H. Dooley $4.05, David Thompson $19.43, John Rostermoundt $11.98, W. S. Barton $4.99; Dist. 22: R. J. Spalding $7.98, Sam Powell $3.99, Ora Powell $2.99, Oscar Mattoon $5.98, Norris Weatherly $4.48, Walter McKirdy $2.99; Dist. 27: W. L. Leonard $16.47, James Henry $4.48; Dist. 30: J. E. Marks $8.72, Wilbur Travis $8.97, Arthur Travis $8.97; Dist. 33: F. B. Lane $61.11, J. C. Royse $1.49, J. S. Marr $5.99, Fred Royse $2.99, Leslie Hatfield $5.98, Kenneth Miller $2.99, W. E. Chapman $2.99, E. O. Cunningham $5.98, M. T. Cannon $1.49; Dist. 38: D. P. French $21.89, Frank Ellison $59.90, Robt. McCulloch $32.94, Boyd M. Bradley $32.94; Dist. 39: A. D. Hunter $11.96, Thos. Melton $1.49; Dist. 50: Clarence Frazer $40.43, Tony Mels $59.90, Louis Smith $27.92, Charlie Jewel $2.99, Ray Peplot $2.99, Wm. Omara $11.96, John Omara $20.96, Owen Rose $26.95, C. T. Smith $43.35, Tom Ridgewat $3.74; Dist. 52: James Leatherwood $3.49, O. C. Luchterhand $2.99; Dist. 59: Wm. Stinner $25.96, F. A. Becker $17.97, Ervin Stinner $26.91, E. R. Lutman $5.98; Dist. 62: G. B. Winniford $22.28, Marvin Winniferd $8.97, W. W. Leatherwood $8.97, Charley Solomon $2.99, Delbert Leatherwood $2.97, Fred Parrott $.74, Adam Schneider $2.99, Clem Schneider $1.49, J. L. Shambrook $2.50, Henry Baird $44.96, J. L. Fagle $41.96; Dist. 76: C. W. Perry $25.96.

Road District Bills

Dist. 4: Umpqua River Nav. Co. $.50; Dist. 6: Scottsburg Garage $33.66; Dist. 7: Brown & Kingston $9.25; Dist. 9: R. H. Easley $8.60; Dist. 10: Churchill Hdw. Co. $1.50; Dist. 12: Denn-Gerretsen Co., $4.89, J. A. Denn $2.51, Pine Mountain Lbr. Co. $15.00; Dist. 19: Frank Ingram $77.74, Wm. Barton $33.66, The Glendale Lbr. Co., $5.08; Dist. 25: Bradford Bros. $8.40; Dist. 26: Goodrich Garage $26.20; Dist. 32: Gene Puckett $11.99; Dist. 33: J. A Denn Powder Co. $1.66; Dist. 36: Page Lbr. & Fuel Co.; Dist. 41: Rice Bros & Adams $2.25, C. A. Stelzler $18.08; Dist. 42: C. A. Stelzler $6.81; Dist. 46: Andy's Service Sta. $45.63, Fred Harris $5.03; Dist. 53: Stearns & Chenoweth $12.25, Frank Hathaway $50.00; Dist. 55: H. S. French Transfer Co., $4.00; Dist. 72: J. A. Denn Powder Co., $17.53.

Special Tax Payroll

Dist. 2: O. G. King $38.93, John Inacho $35.93, Paul Caswell $17.94, Jake Mattlock $17.94, Harold Baker $8.97; Dist. 5: B. A. Lane $15.96, C. W. Hunt $15.96, C. W. Puckett $132.22, Lloyd Baker $67.27, Tom Housemanann $40.36, W. W. Patterson $34.38, Robt. Findlay $105.73, Harry Ansahna $59.80, Gordon Ansana $25.88, Puckett's Truck $158.00, C. W. Puckett $17.46, Lloyd Baker $10.46, Robt. Findlay $11.97, Puckett's Truck $20.00; Dist. 18: C. A. Heater $9.98, John Tilford $5.97, R. C. Heater $2.99, Geo. Hohn $19.97; Dist. 24: E. S. Wertz $91.67, Ed Lawrence $11.98, C. McKern $5.99, S. W. Turpin $5.99, Lee Wertz $14.97, Geo. Watson $4.48, E. Tandy $2.99, L. Tendick $1.49, Wm. Tendick $1.49, Elmer Watson $17.98; Dist. 30: C. F. Watson $24.42, Seth Mathews $35.94, Morris Mathexs $35.94, T. V. Gurney $77.87, Geo. Rook $11.58, Bert Young $65.88, Oscar Silenlas $68.88, H. L. Engle $38.87, Geo. Williams $29.20, Arthur Dean $8.97, Chas. Parazoo $5.98, Ira Parazoo $2.99, Floyd Watson $11.99; Dist. 37: Simon Steurr $10.46, Percy G. Payne $8.97; Dist. 41: Oscar Jackson $29.20, Milton Green $9.71, V. Lowden $2.99, F. W. Lowden $11.97; Dist. 46: R. J. Spalding $55.86, Sam Powell $111.72, Oscar Mattoon $52.32, Ora Powell $57.85, Jack Mattoon $20.93, Geo. Kesterson $25.88, Howard Monson $31.92, B. J. Allen $8.97, Ora Powell $31.39, Geo. Rose $29.95; Dist. 47: C. Kester $10.46, J. J. Kester $41.96; Dist. 49: A. O. Gustafson $29.45, W. D. Riley $8.97, Lloyd Riley $8.97, Fred Hartman $34.28; Dist. 52: W. T. Powell $47.39, C. C. Powell $60.82, C. A. Cook $71.76, D. C. Higginbotham $20.93, Roy Cobb $35.88, Wm. Debolt $56.81, Eugene Cook $62.79, R. C. Powell $1.49, Ernest Higginbotham $7.47, Sam Kraft $8.97, Carl Higginbotham $5.98, H. S. Powell $8.97, Sidney Adams $187.34, Leland Powell $95.92, W. C. Powell $122.90, H. G. Powell $221.81; Dist. 69: M. Rasmussen $26.91, Chas. Norman $23.92, E. B. Sutton $47.82, C. L. German $5.98, E. E. Emmitt $47.92, Geo. Gurney $95.72, H. C. Hirst $95.92; Dist. 71: J. E. Haney $125.76, Elmer Haney $125.79, W. T Mallery $5.98, Walter Thompson $41.86, Earl Haney $17.94, Frank Haney $32.89, Paul Caswell $11.96, Clyde Foster $8.97; Dist. 78: J. W. Thomas $26.94, C. W. Olinghouse $17.94, O. B. Woodruff 17.94, C. Clayton $17.94, C. R. Springer $35.94, Dave McGinnis $35.94, W. N. Pendergrass $54.61, W. B. Jolliff $20.27, C. E. Puckett $50.67.

Special Tax Bills

Dist. 4: Feemaughty Machinery Co., $27.00; Dist. 37: Gene Puckett $12.00; Dist. 46: Andy's Service Station $85.24, R. L. Harlan $63.51; Dist. 53: Feemaughty Machinery Co., $99.28, E. D. Powell $20.00; Dist. 56: J. A. Denn Powder Co., $42.85; Dist. 71: J. A. Denn Powder Co., $36.69; Dist. 80: T. E. Ware $21.25.

General Road Payroll

Bert Matthews $58.50, C. W. Landeen $21.96, Bert Matthews $20.89, Donald Hagerty $43.89, Chas. Ellenburg $53.66, D. A. McCord $18.71 and $42.67, Jean Cowan $3.11, Alfred Cloake $155.52, E. W. Galla $128.01 and $8.23, Alfred Cloake $10.48 and $8.73, A. C. Ulam $121.68, John Galla $123.50, Alva Hunter $25.96, Otto Matthews $12.98, D. O. Weatherly $111.24, A. E. Moore $81.08, N. S. Weatherly $52.64.

General Road Bills

H. S. French Transfer Co., $1.55, Earl Grant $525.00, Mrs. R. W. Long $25.00, Linde Air Products Co., $3.25, Union Oil Co., $100.00, S. N. Miller $7.00, Roseburg Welding & Radiator Works $3.50, Wm. Dearhorff $2.50, E. E. Woodcock $31.85, C. A. Lockwood Motor Co., $8.85, P. S. Weatherly $4.91, Taylor's Battery & Elec. Sta., $.65, The Rdsp. Garage $3.99, Cowan's Garage $85.20, Orchard Auto Parts Co., $212.08, Nordling Parts Co., $18.05, South End Service Sta. $1.47, The Austin Western Road Mach. Co., $39.73, Russell Grader Mfg. Co., $13.40, H. W. Sharp Co., $151.66, Ore. State Highway Commission $262.78, Churchill Hdw. Co., $45.99, L. R. Chambers Motor Co., $18.20, Highway Service Co., $3.44, Loggers & Contractors Mach. Co., $97.41, Standard Oil Co. of Cal., $22.00, A. B. Nickens & Son $5.18, Sariff's Auto Wrecking House $12.00, Jensen Garage $281.33, Shell Co. of Cal., $892.83.

Market Road Payroll

C. W. Landeen $192.95, J. M. Spancake $154.76, Chas. Ellenburg $119.44, Max Myers $84.86, Fred McCord $110.45, C. W. Landeen $75.00, C. W. Puckett $40.00, Clyde Rydell $123.88, Gilbert Binder $90.77, Nels Rydell $71.78, Arthur Mack $56.60, Henry Beckley $71.75, Max Myers $31.91, Chester Fisher $23.94, Francis Mack $11.98, C. C. Jensen $2.99, A. R. Andrews $32.89, Gard Burchard $10.46, Norman Weatherly $5.98, Nels Rydell $1.49, Frank Cain $174.70, B. A. Lane $79.80, C. W. Puckett $8.00, C. W. Hunt $79.80, Robt. Findlay $3.99, D. O. Weatherly $55.16, A. E. Moore $87.42, N. S. Weatherly $4.99, M. C. Bowker $40.75, N. E. Richardson $2.99, J. H. Wolford $7.98, P. D. Wolford $3.99, C. M. Siegel $133.03, Ralph Howard $53.80, H. A. Siegel $51.30, Chester Howard $32.88, J. P. Hahn $19.46, J. A. Bushnell $44.84, H. Hinch $19.43, Earl Olivant $16.44, Victor Howard $13.45, J. G. Barnes $22.50, J. E. Marks $296.07 Wilbur Travis $29.89, Arthur Travis $5.98, J. E. Marks $167.85, Jas. Marsters $11.96, Romie Howard $8.35, S. N. Woodward $22.46, Paul Ludwig $9.71, Paul Ludwig, Jr., $8.97, Romie Howard $40.48, Bradford Bros., $14.99, W. L. Leonard $22.45, Ralph Winniford $2.99, Gail Winniford $2.99, Roy Fisher $87.75, Downey McCulloch $35.88, Dayton Minter $82.36, J. F. Kausche $52.82, Fay Madison $62.88, Oscar Rader $47.84, Kenneth Madison $4.48, J. R. Hutchinson $3.74, Geo. Madison $10.48, G. A. Maupin $17.92, W. L. Edwards $17.94, T. L. Rolph $1.49, P. D. Wolford $9.98, Geo. Cranshaw $6.98, D. W. Elmore $6.98, C. E. Puckett $23.98, Chas. W. Pike $45.42, D. B. Redfield $23.92, W. S. Parks $20.93, W. Smith $8.97, M. A. Wagner $5.98, Arlie Carrico $8.97, O. J. Johnson $23.96, Roy Cunningham $17.97, Dald Thompson $23.93, W. S. Parks $9.50.

Market Road Bills

C. Keppenger $227.60, J. A. Denn Powder Co., $838.63, Fred M. Doehler $4100.00, C. Rosten $5585.82, Reedsport Hdw. Co., $341.79, J. A. Denn Powder Co., $165.00, Umpqua Mills & Tbr. Co., $92.96, Reedsport Garage $88.34, Reedsport Meat Market $930.96, Standard Oil Co., $6.78, R. O. Thomas $8.10, A. B. Haines $160.00, Chas. Hale $101.00, C. Fredenburg $165.60, C. A. Catching $538.18, Wallace Freyer $110.00, H. L. Bossen $79.52, Reedsport Garage $1.70, Scottsburg Garage $10.73, Oscar Jocleon $1002.28, W. M. Pendegrast $5.25, C. W. Puckett $22.00, Robt. Findlay $11.97, Janzer Bros. Lbr. Co., $882.31, Harvey Hdw. Co., $206.24, Federal Reserve Bank c/o Bureau of Public Roads $10,000.00

Bridge Fund Payroll

Homer Gallop $158.73, S. F. Cawlfield $129.74, Chas. Benner $103.74, E. J. Hollaway $107.73, Chester Fisher $61.84, Albert McComas $31.92, E. W. Conkie $72.81, W. H. Carruthers $103.74, John Wimer $19.95, H. H. Bergold $93.76, W. E. Watkins $105.73, J. D. Sanders $110.00, F. A. Rohl $63.84, Howard Gallop $105.73, Homer Gallop $20.00, Arthur Matthews $44.94, C. T. Smith $7.47, Owen Rose $8.98, J. G. Gilmore $119.84, Joe Goodreau $43.89, A. L. Pauseau $63.84, Wm. Dompler $19.95, James Leatherwood $1.74, Geo. McHugill $1.49, Jim McHugill $1.49, Frank McHugill $1.49, E. S. Wertz $1.74, Minar Applegate $5.99, M. C. Bowker $5.99, P. D. Wolford $54.90 and $24.55, Geo. Cranshaw $19.95, P. D. Wolford $7.48, Geo. Cranshaw $5.23 P. D. Wolford $8.73 and $3.74, Geo. Cranshaw $6.10 and $2.51, D. W. Elmore $2.49, C. E. Puckett $7.99, Gas Hwy. Serv. Co., $1.47, C. E. Puckett $19.51.

Bridge Fund Bills

J. F. Johnson $708.83, Umpqua Riv. Nav. Co., $89.50, Douglas Abstract Co., $1.20, Rdspt. Fuel & Transfer Co., $94.34, H. F. Hebard $6.87, Wharton Bros., $8.66, Churchill Hdw. Co., $86.85, Stearns & Chenoweth $4.58, Andy's Service Sta., $3.10, Weaver's Garage $25.91, Rdspt. Hdwe. Co., $3.18, Rice Bros. & Adams $63.52, A. C. Rexroad $2.50, Rdspt. Machine & Boiler Works $7.04, Highway Service Co. $9.42, Geo. McHugill $137.56 R. L. Harlan $175.92, Ray White $97.41, Jocleon Bros., $202.04, Otto Muetzel $30.18, Umpqua Mills & Tbr. Co., $299.52, Geo. H. Johnson $38.40, G. E. Aikins $11.24, Coos Lbr Co., $19.92.

CARD OF THANKS

We wish to thank our friends for their many kindnesses, especially Commander and Mrs. Starmer, Mr. and Mrs. E. A. Post, Mrs. Hooper and nurses and Rev. and Mrs. J. B. Penhall; also for the beautiful floral offerings, in the death of our beloved husband and father.

Mrs. A. J. Murphy
and family.

FREE ONE 8x10

With every dozen fotos in folders until Nov. 1st. Sit now for your holiday fotos, the only gift that cannot be bought. Phone 462. Roseburg Studio, 129 Jackson St.

White handmade axes have thin keen blades. They are sold at Wharton Bros.

ATTENTION LEGIONNAIRES

Regular meeting of Umpqua Post No. 16, American Legion Tuesday, Oct. 16th, at 8 p. m., Legion club rooms, Roseburg armory. A pot luck supper will be served by the Legion Auxiliary at 6:30 p. m. Come early for the pot luck supper. Large attendance desired.

ADJUTANT.

LOCAL NEWS

Mr. Pringle Visits—
C. Pringle, resident of Elkhead, was visiting and looking after affairs of business here on Monday afternoon.

Camas Visitor—
Mrs. F. Brown of Camas Valley was in this city yesterday afternoon shopping and attending to business affairs.

Spent Afternoon—
Mrs. Hill and daughter were visitors in this city from Wilbur Monday, spending the afternoon with friends.

On Way to Portland—
S. Nestrom, resident of Portland, visited here yesterday afternoon on his way home following a business trip to Marshfield.

Mr. Ollivant and Son In—
Thomas Ollivant and son, Don, were here from Looking Glass valley Monday afternoon transacting business and trading.

Business Visitor—
Ross Lovelace of Dixonville was in Roseburg looking after business matters and trading for a brief time on Monday afternoon.

In From Elkhead—
Mr. and Mrs. Romey Howard were here from Elkhead Monday afternoon visiting with friends and attending to business matters.

Elkton Visitors—
Mr. and Mrs. O. S. Beckley, residents of Elkton, were visitors here Monday afternoon and were transacting business and shopping.

Azalea Folk In—
Among those from the southern part of the county here yesterday were Mr. and Mrs. Lee Spalding of Azalea who were in the city on business.

Glendale Editor Visits—
H. C. Gaines, resident of Glendale and editor of the Log, was a visitor in Roseburg Monday afternoon and was looking after business affairs.

Bring in Buck—
Ed Hufham, employe of the C. J. Breier company store, and Keith Atterbury spent the week-end in the Tiller district and returned home with a fine buck.

Returns to Tiller—
A. McClellan, after spending the week-end here visiting and looking after matters of business, returned last evening to Tiller. Mr. McClellan is a miner there.

North Umpqua Man In—
A. E. Delezenne, resident of the North Umpqua country, was a visitor here yesterday for the first time in several weeks and was attending to business interests.

Arrive From Bridge—
G. E. Trotts, rancher of Coos county, in company with Geo. Ward, who has been a business visitor at Bridge for a few days, arrived here last evening.

Expected for Visit—
Mrs. O. R. Garner of Oakland, California, is expected to arrive here today from the south and will visit at the home of her parents, Mr. and Mrs. B. F. Shields, for a few weeks.

On Way South—
Mrs. G. R. Child, who visited here this summer with friends, passed through Roseburg yesterday afternoon on her way home to San Francisco following a trip north.

Enroute From Los Angeles—
Mrs. H. N. Everden of Bancroft, Coos county, arrived here last evening following a month's stay in Los Angeles. She continued her journey home following a short visit here, being met by friends who accompanied her to Coos county.

Sister Is Improving—
Elmer McBroom, former Roseburg resident, arrived here the first of the week from Chehalis, Wash., and has joined Mrs. McBroom, who has been with her mother, Mrs. N. J. Owens, for the past several weeks. Enroute here Mr. McBroom stopped in Eugene to see Mrs. McBroom's sister, Mrs. Effie Fisher, who suffered a nervous breakdown shortly after leaving Roseburg on a vacation. He reports that she is much improved but it will still be some time before she will be able to return home. Miss Mae Fisher, her sister-in-law, and Mr. and Mrs. Walter S. Fisher, the latter her nephew, visited Mrs. Fisher in Eugene over the week-end.

To Voters:

As a candidate for County Clerk I respectfully solicit your vote on November 6th. I was for six years First Deputy County Clerk and am familiar with the duties of the office. If elected I will give to the people of Douglas County the best service that I know how to give. I have always maintained and still maintain that a public official is elected to serve the people and is in no wise superior to the people, therefore, courtesy will be one of the first requisites of the office.

ROY AGEE
FOR COUNTY CLERK
Your vote will be appreciated.

Sutherlin Visitor—
Miss Alice McClellan and Sutherlin spent the morning in Roseburg visiting and transacting business.

Dunn Family Visits—
Mr. and Mrs. F. C. Dunn were here from Melrose today for a few hours visiting and attending to business affairs.

Marriage License Issued—
A marriage license has been issued to Willis J. Moffit of Eugene and Seorgine B. Sinclaire of Roseburg.

San Franciscan Visits—
Wm. Sell, Jr., of the Turpin hotel, San Francisco visited here last evening on his way to Seattle on a business trip.

Here From Drain—
Mr. and Mrs. C. A. Rydell and daughter, Dona, were in this city today looking after business matters and visiting with friends.

Spent Morning—
Mr. and Mrs. Alva S. Stephens and daughter, Wanda, were in Roseburg this morning visiting and attending to business matters.

Medford Men Visit—
L. A. Wilcox, L. P. LeFever and C. C. Denis, all of Medford, are spending a few days in this city and in the county looking after business affairs.

Non-Support Charged—
A. L. Copeland, arrested recently in Portland on a non-support charge, was brought to Roseburg last night and is being held in the county jail pending the settlement of the case.

State Auditor Visits—
George V. Hamilton, state auditor of the Building and Loan association, arrived here yesterday from Salem to spend a few days looking after business matters in the interest of the association.

Tavern Owners Visit—
Mr. and Mrs. Timothy O'Hanrohan, owners of the Sierra Tavern at Truckee, California, were here last evening and this morning on a visit on their journey home.

Former Residents Visit—
P. E. Turnell and his brother, Irly, both of Oswego, spent yesterday in Roseburg visiting friends. They formerly resided in this city. They went on to Myrtle Creek last night to visit their sister, Mrs. Clarence Rexroad.

Mrs. Saunders Improves—
Mrs. Jack Saunders and her three children who were bruised and cut in an auto accident south of Roseburg Sunday afternoon have improved sufficiently to be removed from Mercy hospital to their home on Cobb street, returning Monday evening.

Bring Mother Home—
R. L. Chambers and Mrs. Noah Rose accompanied their mother, Mrs. J. L. Chambers, who has been receiving treatment in a Portland hospital the past several weeks, to this city last evening, Mr. Chambers bringing her by motor. Mrs. Chambers is much improved, he reports. Mrs. Rose, whose home is in Red Bluff, California, will remain here for a few weeks.

Leaving Today for Texas—
Mr. and Mrs. Joseph Huckins and their daughter and Miss L. E. Mosier, all of Wichita Falls, Texas, were able to resume their journey home this morning, after an auto accident south of the city Sunday afternoon. Miss Mosier, who suffered shock mostly as a result of the accident, is much improved today. Mr. Huckins is owner of a chain of hotels in Texas, California and Oklahoma.

Funeral Mrs. Baumgartner Today
Funeral services for Mrs. Joseph Baumgartner of Salem, a sister of the late H. H. Stapleton of this city, were held at 10 o'clock this morning in the capital city. Mrs. Baumgartner passed away late last Saturday night. She had been quite ill for the past two weeks, during which time her stepdaughter, Mrs. H. H. Stapleton, of this city, had been with her. Mrs. Baumgartner is survived by her husband and two daughters, Miss Josephine Baumgartner and Mrs. Joith E. Caughell, both of Salem. She had many friends here to whom her death came as a shock.

DOUGLAS COUNTY CASE IS REVERSED ON AN APPEAL

(Associated Press Leased Wire)

SALEM, Ore., Oct. 16.—In an opinion handed down by the state supreme court today, the decision of Circuit Judge J. W. Hamilton of Douglas county was reversed in the case of Gordon Lawson, appellant, vs. Thomas A. Hughes, respondent, and Mary C. Demund, appellant. This was a suit to enforce a trust with relation to division of land.

FRATERNITY HONORED

UNIVERSITY OF OREGON, Eugene, Oct. 16.—Phi Sigma Kappa, men's national social fraternity, has been awarded the Sigma Nu plaque for having attained the highest scholastic average of any fraternity on the Oregon campus during the year 1927-28. The plaque is presented by the alumni of Sigma Nu living in Portland.

William Knight of Roseburg, a sophomore majoring in business administration, is a member of the fraternity receiving the award.

PATRONIZE
NEWS-REVIEW
ADVERTISERS

NATIONAL GRANGE TO HEAR COOLIDGE

WASHINGTON, Oct. 16.—President Coolidge today accepted an invitation to address the National Grange which holds its 62nd annual meeting in Washington on November 16. The address will be broadcast.

L. J. Taber, master of the National Grange, who invited President Coolidge, said that Special arrangements had been made so that a farming audience would be provided for the speech.

KIWANIS CLUB HAS EXCELLENT PROGRAM

The Kiwanis club enjoyed a most interesting program at their noon luncheon today. For special music the club was entertained by Herbert Williams, harmonica soloist, accompanied at the piano by Mrs. Williams. An amusing prize stunt was staged by Kenneth Quine with the help of several visitors. The main feature of the program was a motion picture film photographed by Jack Wharton during a recent fishing trip up the North Umpqua. Mr. Wharton filmed a number of amusing incidents in connection with the scenes, and so made the film much more interesting. The club also took up a donation of cash to purchase a radio set for a shut-in that the club has been helping and raised $50 for this purpose.

JUDGE BARNARD HERE

Judge C. P. Barnard, a former resident of Roseburg, now county judge of Lane county, accompanied by Commissioner Clinton Hurd, came to Roseburg today for the purpose of purchasing piling to be used in bridge construction work in Lane county While here Judge Barnard conferred with Judge Quine and District Attorney Cordon regarding the O. and C. Case. Lane county has used its receipts from the O. and C. refund, for retiring a portion of its road bonds, and for doing road work for which bonds were authorized but unsold.

MYSTERY OF S O S FROM THE ATLANTIC UNSOLVED

LONDON, Oct. 16.—A mystery of the sea growing out of a call for help in the midst of a hurricane on Sunday from a steamer reported sinking was still unsolved today.

Lloyds stated this afternoon that a message had been received from the freighter Dellian reporting the receipt of an S O S call from a ship giving the radio signature KIBC Sunday. The Dellian proceeded to the position given and searched until noon yesterday without finding any sign of boat or wreckage. The call for help had said that the ship was sinking fast.

(Available nautical records give the call letters of the tanker Silverbrook as KIBC. The Silverbrook's name was changed to the David C. Reid, operated by David C. Reid, ship brokers, of New York. At the New York offices today it was stated the call letters had been changed to DCWG and that no word had been received.

ADVERTISERS
NEWS-REVIEW

Mothers!

Register your Babies now for the Roseburg Better Baby Contest!

Actual motion pictures of second ten entrants will be taken on the stage tonight!

Movies of all other entrants will be made free of charge Wednesday morning—between 10 and 12 noon.

ANTLERS

Early morning thrills of the Jazziest town on earth!

"Chicago After Midnight"

with

Ralph Ince

Also Good Short Features

LIBERTY

Admission 10c and 25c

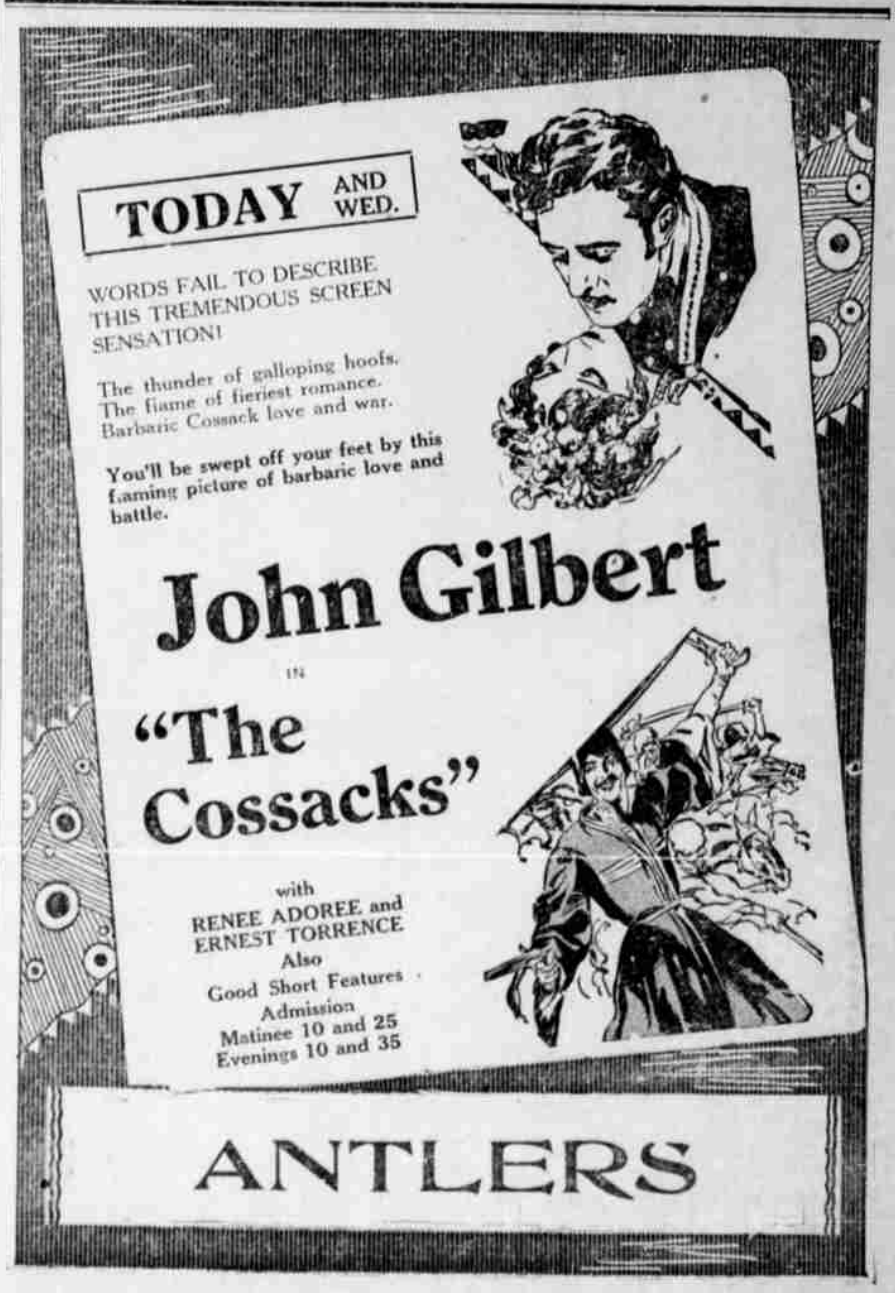

ANTLERS