WOMEN'S PAGE

SOCIETY

BY GRACE CARROLL

All Contributions to this Page—Society, Women's Clubs, and Personals—Should Be Telephoned to the Society Editor by Friday of Each Week.

With August fast disappearing into the background one's thoughts begin turning to early autumn and what it has in store, for in another month clubs will be resuming their regular schedules and again laying plans for a busy season. Such ideal weather has prevailed this summer as to make the outdoor sports and motoring preferable recreation for vacation days. The exodus of visitors will soon begin and friends will be bidding adieu to the guests who have been here for mid-summer and been inspiration for the season's delightful entertaining.

The later days of summer have brought a number of weddings of interest in town circles, each week holding one or two.

Mrs. Banning Bids Group for Afternoon Honoring L. A. Women

On Wednesday Mrs. Ray B. Banning arranged a very enjoyable afternoon at her home on South Deer creek, honoring her husband's mother and aunt, Mrs. B. R. Banning and Mrs. Russell Robey, who are visiting here from Los Angeles.

Mr. and Mrs. Banning, Sr., lived here for several years before making their home in California and the guest list included a group of their old friends.

Gladiolas and dahlias combined with ferns centered the tables about the rooms. Music and conversation were the diversions of the afternoon and later a dainty luncheon was served by the hostess, Mrs. Lucius Patterson assisting.

The invited list included the Mesdames Wm. Karcher, Geo. M. Adams, C. H. Bailey, Lucius L. Patterson, Wm. Melton, Sr., John Cox, Wm. Melton, Jr., Harlan Melton, Miss Isabelle Karcher and the honorees, Mrs. B. R. Banning and Mrs. Russell Robey.

Her Roseburg friends are interested in learning that Mrs. F. H. Vincil, formerly of this city, now of Astoria, won Class B honors in the sweepstakes tournament of the Oregon Women's Golf association played on the Astoria Golf and Country club course, mid-August. Mrs. Vincil finished with a net 74.

Seven Visitors Honored at Evening Affair This Week

For a number of guests who are visiting here now a very enjoyable picnic was given on the banks of the Umpqua above Winchester on Thursday evening.

The affair honored Miss Olive Walker of Seattle, who is visiting at the home of her parents, Mr. and Mrs. John Walker of Wilbur, Mrs. Anna Baker of Montana and Miss Evelyn Baker of Spokane, visitors at the home of their daughter and sister, Mrs. A. Hume, Miss Marie Martenz, who is to leave to resume her work in the Minneapolis schools, and Miss Irma Martens, returning to St. Louis, after having spent their vacation in Roseburg. Those present were Mrs. Anna Baker, Mr. and Mrs. A. Hume, Mr. and Mrs. John Walker, Mrs. Monroe Cheek of Salem, Mrs. Viola Wilson, Prof. and Mrs. Bailey, Miss Olive Walker, Miss Marie Martens, Miss Irma Martens, Miss Margaret Page, Miss Mazie Walker, Miss Leona Wilson, Miss Evelyn Baker and Mr. Frank Grubbe.

On Wednesday night following the regular hour of lodge, members of the Fraternal Order of Eagles and their families assembled at the lodge hall for an informal evening. The ladies served refreshments at 8 o'clock and the rest of the evening was given over to an interesting talk by Mr. Hall and a social time.

Social Affair Honors Visiting Matron

The Loyal Women's class of the Christian church gave a party in honor of Mrs. Guy Radabaugh of Eugene this week.

The affair was held at the home of Mrs. A. A. Sprague, 926 S. Main, on Thursday afternoon.

Simple decorations of baskets of asters and zinnias were used in the rooms. Tables were set on the lawn and covers were laid for twenty-eight.

Mrs. Shoemaker Home From Middlewest

Mrs. M. J. Shoemaker, Roseburg matron, is being welcomed home after spending most of the spring and summer season in the middlewest. Mrs. Shoemaker arrived Sunday from Portland, where she visited with her son, Carl D. Shoemaker, and family for a few days after arriving from Ohio.

During the past few months she has been in Cleveland as the guest of her daughter, Mrs. Warren Beese (Hildegarde Shoemaker) and spent a few weeks with relatives in Napoleon and in Chicago, Illinois.

Sewing Diversion for Club Group Recently

Profusion of gladiolas and canna lilies in artistic arrangements made a pretty setting for the afternoon of sewing planned recently by Mrs. S. Durland when she entertained the matrons of the Northside Sunshine Club and a few added guests.

Luncheon was served later in the afternoon by the hostess.

Mrs. Albert Stewer and Miss Mona Durland were additional guests and the club ladies present were the Mesdames Fred Bowen, Norman Fisher, E. P. Ballou, Donald Young, Virgil Bush, Robert Chilson, B. S. Nichols, Clair Pettit, Wm. Fisher, Lee Goodman, Ed Marsters, Geo. Marsters and the hostess.

Grange Entertaining With Dancing Party

The South Deer Creek Grange is entertaining this evening with an informal dancing party at the hall. Members of the grange and their families are inviting a few additional guests for the affair.

A supper is to follow the dance in the grange hall.

Visitors Complimented at Informal Affair

Among the week's pleasurable affairs which have been planned to compliment Roseburg visitors was the picnic supper and informal evening for Mr. and Mrs. Charles Springer of Ventura, California, arranged on Wednesday with Mr. and Mrs. G. V. Wimberly and the Misses Jane and Bess Wharton as hostesses.

A few old friends were invited to the Chas. W. Wharton summer home on the Curry Estate for the affair.

Bride-Elect Honored at Shower Recently

Complimenting Miss Lela Hash, who is to be among the early autumn brides, a shower was given Saturday night, Mrs. A. S. Wallace entertaining at her home in West Roseburg for the affair.

The honoree was the recipient of a number of lovely gifts. Following an informal evening the hostess served a luncheon.

The list included besides the honor guest, Mrs. John Penney, Mrs. R. R. Wood, Mrs. Ray Mabley, Mrs. A. A. Wallen, Mrs. G. E. Johnson, Miss Grace Wallace, Miss Esther Wallen, Miss Wilda Johnson, Miss Tressa Hash, Miss Gladys Weatherford, Miss Margaret Weatherford, Miss Bernice Rutter, Miss Evelyn Murray and Miss Zettie Smith.

Mr. and Mrs. White Visit En Route Coast

Mr. and Mrs. Frank White (Ruth Jennings) whose marriage was a recent event in Roseburg arrived mid-week from the north, where they have been spending the past ten days on their wedding trip. They motored as far as British Columbia.

Mr. and Mrs. White have been guests of the latter's mother, Mrs. Myrtle Jennings, on Thompson street, and Friday left for Marshfield, where they will make their home.

P. N. G.'s and Families Enjoy Picnic

The second of the series of the summer picnics which are annual affairs for the members of the Past Noble Grands Club was a delightful occasion of Thursday evening at the attractive Busenbark grove near Melrose.

For the evening husbands and families of the members were present and enjoyed a weiner roast and informal time. Later the club took up a business session.

Enjoying the affair were Mrs. H. F. Hatfield, Mrs. S. F. Cawlfield, Mrs. Maude Plyler, Mrs. J. E. Pickens, Mrs. Earl Rhoades, Mrs. E. V. Hoover, Mrs. R. L. Russell, Mrs. C. H. Rusho, Mr. and Mrs. Jas. Hutchings, Mr. and Mrs. T. B. Busenbark, Mr. and Mrs. O. L. Johnson, Mr. and Mrs. F. A. Goff, Mr. and Mrs. J.E. Clark, Mr. and Mrs. H. C. Stearns, Mr. and Mrs. Clarence Wimer, Miss Mae Fisher; additional guests, Mrs. Anna Clark, Mrs. E. A. Pettey, Mrs. Harley Watson, Miss Dorothy Pickens and Miss Doris Pickens of Salem.

New officers who were elected were Mrs. J. E. Pickens, president; Mrs. F. A. Goff, vice-president; Mrs. J. E. Clark, secretary; Mrs. Clarence Wimer, treasurer. The monthly prize was won by O. L. Johnson.

Dr. and Mrs. E. P. Firey of Portland, who visited here mid-week on their way to Gold Beach for a brief holiday, are expected the first of the week and will visit friends before their return north.

Ladies of Aid Society Entertain

The ladies of the Baptist Aid Society of Glide entertained with an enjoyable affair this week, inviting the members of their families and a few additional guests for an ice cream social on Wednesday evening.

About sixty were gathered at the bank of Little River near the Glide bridge for the evening and at dusk a large bonfire was built and games and races enjoyed.

An out of town visitor at the affair was Hugo Silenius, who is home visiting his parents for a few weeks.

Mr. and Mrs. George Wharton of this city, who with Mr. and Mrs. Hans Looff, former residents now making their home at Malin, have been on a motor trip to Yellowstone National Park and other points of interest the past fortnight, are expected home Sunday.

Visitors on Motor Trip to Northern Part of State

Mr. and Mrs. Eugene Grinsted and son Arlyle, who have been visiting at the Paul home on South Deer Creek, left Friday for Portland, Columbia highway and Longview, Washington, accompanied by Vernie Marie Paul. On their return they will again visit Hillcrest ranch before going on to Los Angeles.

Mr. and Mrs. J. C. Hume are entertaining at their home on Blakely street for a fortnight Mrs. J. C. Macinnet and her son, James, of Portland.

Minnesota People Visiting at Dawe Home

Mr. and Mrs. A. Dawe are entertaining as their house guests over the week-end Mrs. O. R. Wilson and son, William, who arrived Friday from the south. The visitors live in Hastings, Minnesota, and have been visiting the Pacific states this summer. They are to visit in Portland before leaving for home.

POETS' CORNER

Signed Contributions for This Department May Be Sent to the Society Editor of The News-Review, and Will Be Used as Space Is Available.

THE BIRDS

'Twas indeed a wonderfully beautiful sight,
To see the birds in the trees.
They were chirping and chatting with all their might,
As they swung on the limbs in the breeze.

There were robins and sparrows by the hundreds that day,
Each robed in his furry down,
The colors were many and bright and gay;
Great patches of red and brown.

Of the laurel berries they ate their fill,
'Twas a glorious party no doubt.
They flitted around—they were never still;
Always hopping and jumping about.

But today they have gone—they have flown away,
Their visit was short but sweet.
They came for a while but not to stay—
Just to get their priceless treat.

The trees are stripped of the berries bright,
They look so forlorn and bare.
The birds have gone onward in their flight,
With never a thought nor a care.

They little know of the help they have given—
Some sore heart was lifted from pain.
Despair from some soul the birds have driven,
We pray they'll come back again!

—By Barbara Ott.

MAN: THE OFFSPRING OF GOD

By ALDEN HARNESS

When Energy was holding
Its universe in place,
We lived before this planet
Was swung in boundless space.

Before the birth of matter,
Before a world had grown,
In God we had our being,
When only God was known.

And through a million eons,
Since human life had birth,
God has controlled and guided
And governed us on earth.

With hearts and minds illumined
With Truth and holy love,
We are attaining ever
Unfoldment from above.

For us the veil is lifted
That shrouds the mystic land.
No death can touch or sever
The life we understand.

Forever and forever
With God's eternal plan
Accords the pure and sinless
Immortal life to man.

AMERICANIZING MODERNISTIC INTERIORS

Thats the Task Decorators and Architects Have Set for Themselves---The Living Room

By JULIA BLANSHARD

Making modern furniture American is the duty some of the most distinguished of this country's interior decorators have set themselves. They are calling architects in to help them and results are startling. We now have 100 per cent American, 100 per cent modernistic rooms with distinctive "personality." They reflect and interpret the taste and economic conditions of America today.

The furniture has the underslung lines characteristic of today's motors. New and unusual woods and fabrics are combined to give restful looking and extremely comfortable feeling furniture.

They take no single extra-extra decoration. Whatever of ornament they use is an intricate part of the furniture itself—lovely woods, exquisite mother-of-pearl and semi-precious things inlaid in designs that seem simple because they are so masterfully executed.

Rooms Around Furniture

But modernistic furniture has a way of seeming out of place in many an ordinary room. Therefore American architects have begun designing rooms around furniture.

Today we show a beautiful example of American success—modernistic furniture set in a modernistic living room. The walls, the low-slung fireplace and the floors are all modernistic. The sum total of it all is a serene charm and a sense of space.

Lescaze, New York architect, designed both the room and the furniture.

Odd corners, a sky-scraper fireplace and a screen in modernistic design give distinctive character to the room. It is an intensely interesting chamber in which one must feel at home. The walls are of plaster, tinted a restful tan. Silver screens and panels, decorated with bright blue, green, yellow and red touches break the color monotone. The silver note is repeated in the pillows, the curtains and art objects.

The sky-scraper fireplace is built much lower than the old-fashioned fireplace, and incidentally draws perfectly because of this fact. It is tinted a pearly white. In one of the recesses of this fireplace an unusual lighting fixture of bended glass in metal clasps glows warmly in tints of the room.

The only wall ornamentation is a single parey painting. Like the new lighting fixture, this picture is set into the wall, rather than hung outside. It is set right into the plaster and is glassed, but not framed.

The round table and the wood parts of the chairs and davenport are of finely grained oak, highly polished to bring out the natural beauty of the wood. The upholstery of the chairs and davenport, whose lines are as shorn of frills as today's youth, is all a soft grege, a color with enough grey to get away from the tan walls, enough tan to tone in. Satin, moire and crepe de chine fashion the three pillows.

The Flame of Chinese Red.

The most intriguing touch to the room is the colorful corner beyond the fireplace where shelves of irregular shape sand lengths flame into life in a Chinese red. The bottom shelf is the top of a corner desk. The rest hold books, a bit or two of interesting pottery and a plant or so.

To lighten the flame of this corner, silver is used for those touches. A cubistic lighting fixture built right into the corner, creates a soft, warm reflection and casts intriguing shadows beyond the shelves.

The floor of that room is entirely carpeted ,a note that many modern interiors insist on. They object to the vivid rugs that break up a room, as they always seek simplicity and unbroken surfaces. The carpeting of this room is faintly outlined geometric pattern in a tone of brown that has a shade of grey in it.

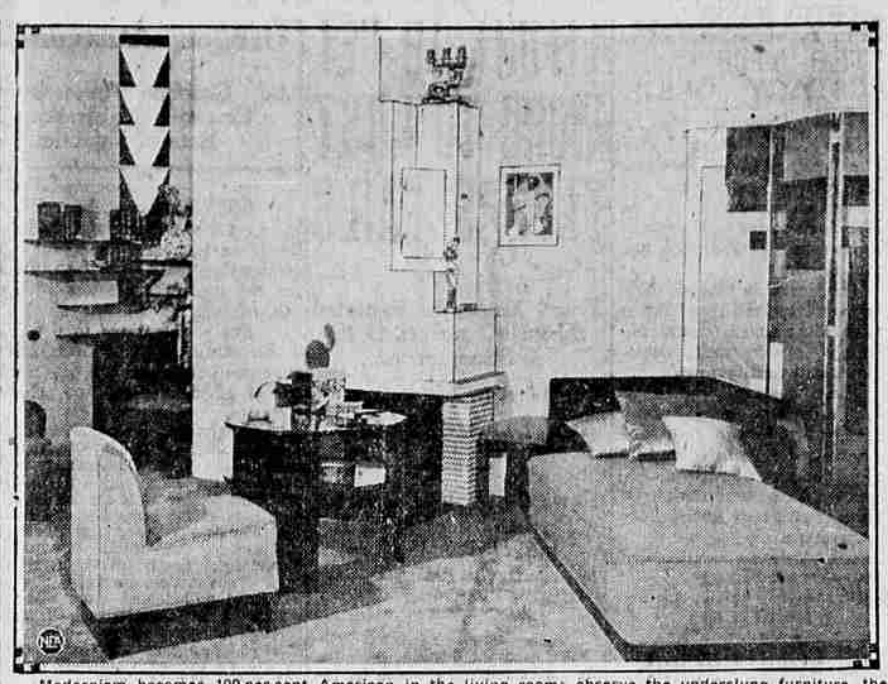

Modernism becomes 100-per-cent American in the living room; observe the underslung furniture, the many odd recesses, the skyscraper fireplace and the bended glass wall lights in the left corner.

Home Hints

Round and Spanish is this gaily colored pottery vase to brighten up a dull corner.

Couple Reveals Marriage of August 18

An interesting marriage revealed this week was that of Miss Margaret Velma Goff and Fred J. Herman, two Roseburg people, whose wedding occurred on Saturday, August 18 at 8 o'clock in the evening.

The ceremony was read in the study of the First Christian church by Rev. W. R. Baird before a few close relatives and friends.

The bride was becomingly gowned in an ensemble of brown with a close fitting tan hat blending with the costume. She was attended by Miss Esther Edman, who wore a frock of tan and blue georgette and small felt hat to match.

R. Loyd Goff of Sutherlin, brother of the bride, was best man.

The bride is the daughter of Mr. and Mrs. R. O. Goff of Sutherlin and has made her home here for the past three years, being associated with the Elite Beauty Shop for the last two years and a half. She attended school in Sutherlin.

Mr. Herman is the son of Mr. and Mrs. John Herman of Grants Pass and has made Roseburg his home for a number of years, being employed by the Southern Pacific company.

They will make their home at the Kohlhagen apartments.

Mrs. F. A. Bemis Left on Trip

Among those likely to join Roseburg folk traveling is Mrs. F. A. Bemis, who left this morning for the east. She is taking the southern route and will stop in San Francisco, where her daughter resides, thence to Minnesota. She will visit with her sister in Minneapolis and also in Chatfield, Minnesota, with her mother. Chicago is another point where she plans to be while away, returning home at the end of six weeks.

Visitor Honored at Informal Afternoon

Mrs. Wm. K. Wright, who is a summer visitor here, was complimented at an informal afternoon on Friday when her sister, Mrs. A. M. Knudtson entertained inviting a few of old friends of the honor guest.

Luncheon was served at the close, Mrs. Mary Bryan assisting her daughter.

U. S. Attorney Honored on Anniversary

....following from the Portland Journal will be interesting to friends of Mr. Neuner in Roseburg, where he lived for many years:

The 50th birthday anniversary of George Neuner, United States attorney, was celebrated by other members of his office Friday. A birthday luncheon was served at the Campbell Court hotel with seven attorneys and clerks attending.

Each guest had to find his place at the table by looking for his hobby. Neuner's place was depicted by a box of prunes and a toy sheep, horse and cow. Assistant United States Attorney John McCullouch found his place by locating a small set of garden tools. Francis Marsh, another assistant, found a tractor on his plate, while a bridge cover draped the place occupied by Charles W. Erskine. Joseph Stearns, former assistant in Neuner's office, was able to locate his plate by a fish, since he is a famous fisherman. Miss Frances Schniederjost, clerk, found her seat by locating a small music stand and a harmonica, and Miss Florence McKay, also a clerk, found a toy bird in a cage occupying her chair.

Miss Laird to Attend School in Iowa

Miss Gertrude Laird, Roseburg maid, is leaving Sunday for Portland, where she will join Miss Helen Stover and Miss Laverne Bowman. The three leave mid-week for Kansas City, Mo., via the southern route. Miss Laird will spend the coming season in Lasmoni, Iowa, attending Graceland college.

FLAPPER FANNY SAYS:

You don't have to break a date with an aviator to miss a fly.

Two Leaving for Portland Today

Miss Jenny Jory of Portland, who has been in San Francisco visiting, arrived Friday afternoon, visiting here for a day. With her mother, Mrs. Jane Jory, who has been here this summer at her home at Edenhower, is accompanying her daughter home this afternoon and will spend the coming season in Portland.

Mrs. J. R. Mizner (Mahala Ray) is here from Portland as the guest of Mrs. Ralph Quine. Mrs. Mizner is the wife of Dr. Mizner and was formerly a teacher in Roseburg.

Club and Added Guests Invited for Bridge

Among the week's pleasureable social events was the evening of bridge arranged by Mrs. Will H. Gerretsen for the members of her club and a few added guests.

The porch of the Gerretsen home had been arranged with baskets of flowers and lamps furnished light for the players at the tables. At the close refreshments were served. Guest prize was won by Mrs. Barley.

The list numbered the Mesdames T. H. Ness, Willard Johnson, Harry Pargeter, H. C. Church, Roy Entler, F. C. Six, J. K. Falbe, members, and the Mesdames Dean Vincent of Portland, Edith Gilmore, J. C. Hume, E. M. Squier, Clair K. Allen, Leon McClintock, F. W. Barley of St. Catherines, Canada, Miss Annie Ness of Monrovia, Calif., Miss Lydia Tarment of Corvallis.

A visitor who has been welcomed here the past fortnight by friends is Mrs. P. K. DeShields (Doris Price) who is returning Sunday to her home in Portland. She has been the guest of her parents, Mr. and Mrs. W. F. Price.

Miss Mildred Fullerton and Miss Ruth Fullerton are leaving Sunday for the northern part of the state to spend a fortnight. They will visit in Portland and the northern beaches and later at Reedsport.

Mr. and Mrs. J. C. Gerety and Mrs. Agnew and brother, Frank Rowlands, are leaving Sunday for Bandon beach. Mr. Gerety and Mr. Rowlands will return here in the evening and the rest of the party will remain for a week.

TRIPLE BANDING

Not one, but three brown felt bands encircle and almost make the grade over the crown of a smart tan felt hat.

Club Entertains for Member Leaving

Badoura Club, Daughters of the Nile, entertained on Wednesday with an attractive affair as a farewell to one of the members, Mrs. A. C. McClellan, who is to make her home in Portland.

The club members assembled at the A. J. Young camp for the afternoon and in the evening supper was served. There were 24 present for the occasion. The club presented a gift to Mrs. McClellan. It also has presented a gift to Mrs. Ernest E. Hyland (Crystal Jacobs) who was recently married.

The club plans to again start the

(Continued on page 3.)

Jenny Scores In Concours D'Elegance

Her Gowns Win First and Second Honors in Parisian Show by Reason of Their Filmy, Ultra-Modern Design

By ROSETTE
(NEA Fashion Writer)

PARIS, France.—Who is the best dressed woman in Paris this season? And by whom is she gowned?

Parading with 50 other stage and film tars, between great ropes of flowers, Mademoiselle Yolanda Laffon, a charming actress, walked off with the gold cup in the Grand Prix de Paris d'Elegance, gowned in a stunning creation by Jenny.

This is the outstanding fashion event of the season and, because of the distinguished competitors, scores heavily both for Madame Jenny and Mademoiselle Laffon.

A few years ago some of the leading lights in the world of fashion instituted this Concours d' Elegance, held during the last week of the Paris season.

Midinettes Win Also

Its object was to designate the woman who best personified the spirit of Paris in the art of dress and at the same time bring a little cheer to the midinettes whose nimble fingers are responsible for so much beauty. The prize money goes to the workroom from which the prize dresses emanated.

This year the jury had a hard task deciding the most beautiful, amidst so many exquisately lovely gowns.

All the world knew that this year's fashions had quite "gone feminine," but it had somehow never been so apparent as on this occasion. Every frock that filed past seemed to be the epitome of delicate femininity, complete with frills and furbelows and though perhaps a little unpractical, yet inevitably charming.

Madame Jenny's creation looked as though it had been put together by fairy fingers, so vaporous and transparent did it appear. The color scheme was beige and gold. A slip of beige lace had its figures re-embellished in gold and veiled with tulle arranged in side points. The dress was long, with a form-fitting bodice and very full skirt.

Two-Piece Hat

With this Mademoiselle Laffon wore a natural-colored straw hat lifted off the face on one side and lined with smocked velvet in a deeper shade of beige. The only touch of color on the gown was a beautiful enameled pendant.

The second prize was won by Mademoiselle Jane Auber, who was wearing a creamy beige crepe satin gown, tightly draped across one hip and finishing off in a godet panel on the other. This creation was also designed by Jenny. With it she wore an unusual hat, forerunner of fall's fashions. It was made of beige felt to match the dress and had a flaring brim fitted on to a tight cap-crown. This two-piece type of hat caused quite a sensation.

Pictured at the right is Mademoiselle Yolande Laffon, French actress, wearing the gown which was awarded the grand prize at the Concours d' Elegance. Left is Jane Auber, second prize winner.