LOCAL NEWS

Enjoyed Week-End Trip—
Mr. and Mrs. Seth Clark motored to Bandon and Crescent City over the week-end.

Eugene Visitor—
Alfred "Bud" Ellison was here from Eugene over the week-end visiting with relatives and friends.

Wolf Creek Lady In—
Mrs. L. C. Hyde of Wolf Creek spent the afternoon here Saturday visiting with friends and shopping.

Marriage License Issued—
A marriage license was issued Saturday to Ernest H. Bowman and Edith G. Beebe, both of Myrtle Creek.

Mrs. Melton Visited—
Mrs. Wm. Melton was here from South Deer Creek Saturday for several hours to visit with friends and shop.

Visiting in Portland—
Mrs. W. D. Miles and Miss Echo Gaddis of this city went to Portland over the week-end to enjoy a visit with friends.

Visitor Over Week-End—
Miss Stella Bellew of Eugene spent the week-end in Roseburg, where she formerly resided, visiting with friends.

Tiller Visitor—
J. J. Miller, resident of Tiller, was in this city Saturday afternoon attending to business affairs and visiting friends.

Daughter Visiting—
Mrs. D. N. Wilson and her three children of Miles City, Mont., have arrived here for a visit with Mrs. Wilson's father, E. O. Sarff.

Spent Afternoon—
Mrs. C. V. Converse of Canyonville spent Saturday afternoon in Roseburg visiting with friends and attending to business matters.

Returned to Eugene—
After spending a few days in this city looking after interests, E. L. Holt returned to his home in Eugene Saturday afternoon.

On Vacation Trip—
Bertram Ridgeway of this city went to Portland and Seaside this week-end and will enjoy a fortnight's vacation and visit at the two places.

Visited Coast Sunday—
Mr. and Mrs. Bert Blood and son, Ray, and Mr. Bettes of South Deer creek were among Douglas county folk spending the week-end at Bandon.

Underwent Operation—
Mrs. F. S. Padelford of Sutherlin who has been undergoing treatment at Mercy hospital for a week or so, submitted to a major operation Saturday.

Returned to Portland—
Mrs. R. F. Ochs, who has been visiting with her sister in Wilbur and friends in this city for some time, returned Saturday afternoon to her home in Portland.

Oakland Visitors Left—
Mrs. H. G. Gant and children, guests of Mr. and Mrs. Al Gant at Oakland for some time, visited here Saturday and left in the afternoon for their home in Seattle.

Visited Beach—
Mr. and Mrs. Wm. Melton and children, Frances and Tom, Mrs. Harlan Melton and two children of South Deer creek motored to Bandon beach and spent the week-end.

On Vacation Trip—
Dr. C. G. Finlay and Jack Wharton left yesterday for a fishing trip into the Soda Springs district of the Umpqua national forest. They will be gone for ten days or two weeks.

Mrs. Lawrence From South—
Mr. and Mrs. I. Abraham are entertaining as their guest for a part of the summer, their daughter, Mrs. Frank Lawrence, (Fay Abraham) who has arrived from San Diego.

Visitors Left Saturday—
Following a brief visit here Dr. A. F. Sether and son, Gordon, Mrs. A. B. Sether of Eugene and Walter Sether of Seattle, Dr. Sether's mother and brother, returned to Eugene Saturday evening.

Returned to Eugene—
Carl Steinmetz of Eugene motored here Saturday and accompanied by Mrs. Steinmetz and their son, who have been here visiting Mr. and Mrs. Geo. Wharton for a fortnight, returned home Sunday.

To Visit in Portland—
Mrs. C. O. Hosmer of this city and little grandson, Jesse Hodges, Jr., who has been here from Portland, went to Portland Saturday afternoon. Mrs. Hosmer will visit with her daughter, Mrs. Hodges, in the metropolis for several days.

To Fish at Steamboat—
Al Pedersen and Henry Mitchell of Eugene left yesterday evening for Steamboat creek on the North Umpqua, on a fishing trip. Several local anglers have gone there in the past few days to verify reports of good fishing, rough roads and bothersome deer made by Lester Woodin and Al Cook who were there early in the week.—Eugene Register.

Former Residents in City—
Mr. and Mrs. John Enger, former residents of this city and now of Bakersfield, Cal., accompanied by their nephew, Lieut. Edgard Enger, whose home is in Brownsville, arrived here Saturday afternoon from the south and are spending several days visiting with relatives and friends in the city. They are guests of Mr. and Mrs. Wm. Bell on Jackson street. Lieut. Enger graduated this June from West Point.

Spent Day at Glendale—
Miss Mildred Cochran spent Sunday at Glendale visiting with her parents, Mr. and Mrs. H. U. Cochran.

Oakland Man In—
Albert Rehuf of Oakland was in Roseburg Saturday for several hours attending to business affairs and visiting.

Spending Few Days in Portland—
Mr. and Mrs. Edward Skinner, visitors here from Canada as guests of relatives, have gone to Portland to spend a few days on business.

Miss Anderson Returned Home—
Following a visit here with her mother and with friends, Miss Louise Anderson returned to Portland Sunday night. She has been here for the past week.

Home From North—
Mrs. Geo. Godfrey of Myrtle Creek visited in Roseburg Saturday on her way home following a visit with relatives and friends in Eugene.

Webbers Here Today—
Mr. and Mrs. C. O. Webber, residents of this city until several months ago, are visitors here today from Eugene, where Mr. Webber is employed by the Southern Pacific company.

To Spend Summer Here—
Mr. and Mrs. L. C. Powell and their two children and James and Catherine McCue, of Barstow, California, are spending their vacation at their ranch near this city.

Leaving for Coast—
Napoleon Rice, Mr. and Mrs. Ralph Terrill and Edna Sponagle left this morning for Bandon where they will spend a week or ten days enjoying a vacation. They will occupy the H. S. French cottage.

Motoring to Eastern Points—
Mr. and Mrs. E. N. Nelson and Mr. and Mrs. N. M. Nelson and two children of West Roseburg leave the first of this week on a motor trip to Minnesota, Wisconsin and other eastern cities. They will be away until fall.

Spent Sunday Cavet Creek—
Mr. and Mrs. Chir K. Allen two children of this city, Miss Louise Anderson of Portland and Miss Ethel Shrum of Ashland, week-end guests at the Allen home, spent Sunday at the Cavet creek bridge on Little river and enjoyed a picnic.

Weavers Spent Night—
Mr. and Mrs. L. L. Weaver and Miss E. Weaver of Yreka, California, spent last night here as guests of the Umpqua hotel. Mr. Weaver is owner of Yreka Inn. The party is enroute home following a trip to Nebraska.

Marshfield Folk on Vacation—
Mr. and Mrs. Ed V. Henderson of Marshfield visited here last night. They left this morning for home after enjoying a brief vacation at northern points. Mr. Henderson is clerk at the Chandler hotel.

Returned to Albany—
Roy Houser employed by the Western Auto Supply company in Albany visited here with relatives and friends over the week-end and returned to Albany Sunday night. He was accompanied by Allan Moore, also a visitor here, who was returning to Corvallis.

A Flying Trip—
Mr. Bruce C. Elliott, advertising manager for the local J. C. Penney store, drove to Portland with Mrs. Elliott, yesterday, being called there on account of the illness of the latter's mother. Mr. Elliott returned here last evening. He says it was intensely hot in Portland and all through the Willamette valley.

Rhea Sykes Visited—
Miss Rhea Sykes, former Roseburg girl, stopped over here Saturday and Sunday to visit as the guest of her cousin, Mrs. Jack Crafton. Miss Sykes has been spending the past fortnight with her parents, Mr. and Mrs. Joe Sykes, in Portland, and left Sunday afternoon for Berkeley, California, where she makes her home.

Returned to Ashland—
Miss Ethel Shrum, formerly of this city, returned Sunday evening to Ashland after spending the week-end here visting at the home of Dr. and Mrs. Clair K. Allen. Miss Shrum was linotype operator for the News-Review company while here and is employed by the Ashland Tidings in the Southern Oregon city.

Here for the Day—
Rev. and Mrs. E. P. Runnels have returned to Roseburg from the northern beaches for the day, Rev. Runnells being called here to officiate at the funeral of Joseph Micelli. They are leaving tonight for Seaside, where they are spending the summer, Rev. Runnels having charge of the summer school of the Episcopal church.

Planning for Convention—
The delegates of Umpqua Post of the American Legion will meet tonight at 7:30 o'clock for the purpose of discussing plans for the American Legion convention to be held next week in Medford. The local post with its large membership has eight delegates. It is expected that hundreds from Roseburg will attend the convention and enjoy festivities during the three big days, Thursday, Friday and Saturday.

Attended Funeral—
Mrs. W. W. Ashcraft of this city attended the funeral of D. Eldon Hurst at Myrtle Creek Sunday afternoon.

Cleveland Visitors—
Mr. and Mrs. C. Reynolds and two sons were here from Cleveland Saturday afternoon visiting with friends and trading.

Business Visitor—
Martin Rassmussen, Millwood rancher, spent the afternoon here Saturday looking after business affairs and trading.

Hoaglin Visitors—
Mr. and Mrs. Charles Hopkins of Hoaglin were in Roseburg Saturday visiting with friends and attending to business affairs.

Ex-Resident Here Today—
Lyle Davis, formerly of this city, is here today from Medford visiting with old friends and attending to business affairs.

Wayne Riggs in City—
Wayne Riggs, formerly of this city, arrived Sunday from Grants Pass and is spending a few days visiting with friends and relatives.

Back From Beach—
Mrs. Belle Schindler and daughter, Miss Mabel Schindler, have returned to this city following a vacation at Bandon beach for a week.

Home From Kansas—
Mrs. R. A. Busenbark of Melrose has just returned from a vacation trip to Kansas points, where she has been visiting relatives for the past six weeks.

Sister Visiting Here—
Mrs. Ros Vohs of Tacoma is here for three or four weeks visiting at the home of Mr. and Mrs. E. R. Thurber. Mrs. Vohs is a sister of Mrs. Thurber.

Medford Matron and Daughter—
Mrs. Charles Simmons and daughter, Miss Alice Barber, of Medford arrived here Sunday for a few days' visit with Mr. and Mrs. Thomas Simmons.

Back From Camping Trip—
Mrs. George Wharton of this city and her house guests, Mrs. Carl Steinmetz and son of Eugene, returned Saturday afternoon from Little River where they were guests of Joseph Steinmetz for a week.

Hot Weather in Grants Pass—
The unofficial report of 109 degrees at Grants Pass was heard while there by Mr. and Mrs. W. D. Wiley of this city on Sunday. Mr. and Mrs. Wiley spent the day there visiting.

Cars in Collision—
The machine driven by Carl Murphy, local barber, and a car driven by Don Chase were in a collision on Washington and Jackson streets Saturday night. Only slight damages to both cars resulted.

Fined for Fighting—
John Kirk and H. H. Hidinger were fined $5 each today for fighting. They are said to have engaged in a fistic encounter as a result of statements one is alleged to have made concerning relatives of the other.

Spent Sunday at Riddle—
Miss Mary Crouch, clerk at the J. C. Penney company store, and Miss Mary Foree, stenographer at Judge C. F. Hopkin's offices, spent Sunday at Riddle visiting friends.

Operator Resumes Work—
Mrs. Blanche Cook this morning resumed her duties as linotype operator at the News-Review company after a week's vacation. With her son, Robert Cook, of Medford she spent several days at Bandon beach.

Fire Department Called—
The fire department was called out yesterday morning about 11 o'clock for a grass fire between Winchester and Prospect streets. The firemen and residents of that section managed to extinguish the blaze before any damage was done.

Left for Salem—
Mrs. Edna Lewis and son, Bobby, of Long Beach, visitors at Dixonville, with Mrs. Lewis' mother, Mrs. Elsie Rhoten, of Salem and Mrs. F. B. Lane of Dixonville went to Salem Sunday. Mrs. Lane will remain there to visit for a week or ten days.

Ex-County Folk Here—
Mr. and Mrs. L. H. "Cap" Nixon, former residents of the North Umpqua are here from Richmond, Cal., for a three weeks vacation and visit with friends. They are going to Rock Creek where they formerly resided, for part of the time. Mr. and Mrs. Nixon have been located in Richmond since last February.

Los Angeles Folk Visit—
Mrs. Dean Mason, Lieut. and Mrs. Kelly and Miss Anstelle Lake, all of Los Angeles, were visitors here last night on their way to San Francisco and coast points after visiting Banff, Lake Louise and other Canadian resorts. Dean Mason is owner of the Dean building in Los Angeles.

Visited at Bend—
Mr. and Mrs. T. U. Beauchemen and son, Douglas, and Mrs. Alma Harness spent the week-end at Bend, returning here last night. The Beauchemen family visited with Mr. and Mrs. H. L. West. The weather in Eastern Oregon was extremely warm, the Roseburg people report.

On Way Home—
Mrs. Ella Day, Mrs. Tom Bennett and May Kinzie, all of Eugene passed through this city yesterday on their way home from Los Angeles, where they have been attending the international Sunday school convention. They made the trip by auto. Mrs. Day is a sister of F. E. Alley of this city.

Enjoyed Day at Coast—
Mr. and Mrs. R. D. Kleist of Dillard spent Sunday at Bandon beach.

Salem Folk Visit—
Mr. and Mrs. L. O. Herrold, residents of Salem, were in Roseburg over Sunday visiting.

Dr. Day Here—
Dr. J. G. Day, formerly of this city, is here from his home in Portland spending a few days visiting.

Visited at Dixonville—
Miss Rhea Gates, stenographer at the offices of Dr. Chas. B. Wade, spent Sunday at Dixonville as a guest of Miss Marie Lane.

Ex-Resident Visited—
Wilbur Mynatt, former resident of this city now in the employ of the state traffic department, was here from the northern part of the state Sunday visiting friends.

Mrs. Adams and Son Home—
Mrs. Harold R. Adams and son, Hal, returned to their home on South Chadwick street Sunday after spending the week past in Grants Pass visiting relatives.

Spent Day at Coast—
Mr. and Mrs. L. J. Barnes of this city and the latter's sister, Miss Gussie Murphy, who is here from Chicago this summer, enjoyed Sunday at Bandon beach.

Spent Day on North Umpqua—
Mr. and Mrs. Fred F. Jones of this city and their house guests, Mr. and Mrs. Grant Heilman of Petaluma, Cal., spent Sunday picnicking on the North Umpqua.

Home From Vacation Trip—
Bill Machen has returned to this city following a fortnight's vacation spent in Yellowstone National Park, a trip through Missoula, Montana, Spokane, Pendleton and home via the McKenzie highway.

Mother is Improving—
Mrs. Ellen Lane, mother of Mrs. P. J. Hohl of this city, is said to be showing much improvement during the past few days. She has been receiving medical treatment in the Mercy hospital for the past two weeks.

Back From Vacation—
Mrs. E. R. Kenny, stenographer at the offices of the manager of the local telephone exchange, resumed her duties this morning after a two weeks' vacation. Mr. and Mrs. Kenny spent the time in Eugene and on the North Umpqua.

Gone to California—
Mrs. Walter Markee, who has been here as the guest of her sister, Mrs. Joseph F. Jones, accompanied by the latter went to her home in Westwood, California, Saturday afternoon. Mrs. Jones will visit there for three weeks.

Home From Medford—
Mrs. T. H. Ness and Miss Marion Ness and John Ness went to Medford a few days last week to visit ,returning home Sunday evening and were accompanied by Miss Kathleen Ness and Virginia Ness, who spent a month there visiting with their sister. Enroute home they spent a day in Grants Pass.

'ROUND THE WORLD UNDER 24 DAYS IS NEW RECORD MADE

(Associated Press Leased Wire)

NEW YORK, July 23.—John Henry Mears, theatrical producer and writer, and Captain C. B. D. Collyer, flier, today held the record for a circle of the globe—23, days, 15 hours, 21 minutes and 3 seconds. They broke the old record by 4 days and 23 hours.

They stepped from an automobile at Battery park last night at 8:21 o'clock completing a journey by boat and airplane which they began from the same place the morning of June 29.

With them, barking enthusiastically, was a little Sealyham terrier, named Tailwind, who had sped with them over two oceans and three continents.

By his trip Mears again became co-holder of the record for circling the globe, breaking that of Linton Wells and Edward Evans set in 1926. The Wells-Evans expedition had broken the record of 35 days which Mears set in 1913.

NEISHAM HAS CHANCE FOR 13TH KNOCKOUT

(Associated Press Leased Wire)

MARSHFIELD, Ore., July 23.—Eddie Mack, flashy Salt Lake City welterweight ,has signed to fight Ole Neisheim, of Coos Bay, July 27. Neisham will try for a twelfth consecutive knockout.

Dr. E. E. Briley Says:
"In my practice in Spokane I have found Tru-Blu Honey-Sweetened Graham Crackers a very beneficial addition to the diet in digestive cases for undernourished children and for convalescents generally."
E. E. BRILEY, M.D., Spokane, Wash.

CHAMPION SAME BASICALLY AS IN EARLY DAYS

Writer Gives Analysis of Versatile Mentality of Gene Tunney.

CLASSICS ARE LOVED

Realizes Popularity Will Vanish and "Friends" Will Desert When He Is Beaten.

By EDWARD J. NEIL
(Associated Press Sports Writer)

NEW YORK, July 23.—Take one portion of extra large manhood—Gene Tunney—physically perfect and mentally alive to every bit of the world around him. Season with a dash of aloofness, toss in a whole handful of self confidence and belief in such a thing as a "man of destiny." Add a keen desire to be looked upon as a man of intellect, a clear and analytical brain, wise in the ways of the world, ofttimes through experience none too pleasant, more than a little dependable and understanding philosophy; and a deep and abiding love of nature, tingling air, running streams, green fields and wooded trails.

Mix it all thoroughly with a kindliness and honesty of purpose often misinterpreted; freeze it a bit with those same misinterpretations; slice the mixture crossgrain—and any one section will contain 'most everything that will crop out during a normal day in the life of Gene Tunney, most extraordinary heavyweight champion the fight racket has ever known.

Began in Obscurity

It wasn't so many years ago that Tunney pounded a typewriter for a livelihood in the office of an express company. Thas was before the world war took him away from Greenwich Village and across the seas to France in the Marine corps. Even closer to the present was the time when the big, blue-eyed fellow, back from the war and eager to gain a new foothold in the game he really loves, dropped in occasionally on the boys in the old Madison Square Garden looking for a main event "shot" or even a good semi-final to start him again "in the money."

Fight writers knew him as a prince of good fellows, a "great guy," but they were not enough interested in him to probe and find that under the bristly pompadour, behind the smiling blue eyes was a mind already deeply interested in works of Shakespeare and the poets, painters, philosophers and musicians.

Hard Work Cures Hands

Gene wasn't considered much of a fighter then. Bad hands caused him to fight bad fights and there seemed little probability that he ever would reach fistic heights. He knew in his heart that he had the makings of a champion, that nothing could stop him if the chance once came. Gene knew that but no one else seemed to bother about it.

Today Tuney is still a puzzle to most of the writers of that day. Before they really knew him Gene disappeared into the Canadian woods to mend the fractures in his hands by the husky labor of a logging camp. There his body grew, his confidence increased and while other fighters marked time in the cities, Gene laid the foundation out of doors for the physique that lifted him to the throne of all pugilism.

Not Basically Changed

But the interest, it seems, always was in the other fellow, the chap who could bring "color" to mankind's most ancient sport—the hand-to-hand battle of giant brain and stamina. It was no wonder then that the Gene Tunney who faced the invincible Jack Dempsey that rain-drenched night in Philadelphia, was almost an unknown as far as his mental equipment was concerned when he burst in upon a surprised boxing world as king of the heavyweights.

"But I hadn't changed a bit," Gene says. "I've always loved literature and the classics. I never before had the time and opportunity to seek them out as freely as I now am able to. Life has grown fuller for me, given me more opportunities to learn, but basically there has been no change."

Knows Public Fickle

Now Tunney has all the time he wants to do whatever he wants and the wealth to allow self-expression in any direction. He fights but once a year for thirty or forty minutes and his pay is close to a million dollars. There is no need for pretense. The only sham in his whole day comes when well-meaning citizens invade his privacy to shake the hand of the champion regardless of what that champion stands for otherwise. Gene smiles then but he doesn't mean it.

"Some night," he said, "I suppose I'll go the way of all champions. I'll pick myself up in defeat and wander alone to my dressing room. I often wonder who'll be there then to shake my hand, who of the men I thought friends will crowd the dressing room of the victor. I know, too, that many a fellow I don't appreciate now will be there that night with tears in his eyes. Others won't know me. Sometimes I think I haven't made a single friend since I won the title."

HEAT WAVE IS GENERAL OVER PACIFIC COAST

(Continued on page 4.)

any fires that may arise.

No Fires Sunday

The forest service and county fire patrol each reported this morning that there were no fires in their districts. So far as is known there are no fires burning in Douglas county. This is considered an exceptionally fine showing particularly considering the great number of people who were in the woods yesterday, showing that campers are excercising much caution in the way they handle fire in the timbered areas.

The humidity Saturday was down to 14 per cent and Sunday was down to 21 per cent. This is extremely low and the slightest spark may start the tinder-dry forests to burning, consequently the co-operation and care shown by campers is greatly appreciated by the forest protection agencies.

Quick Work Reported

The forest lookouts are keenly alive to the situation, and are constantly scanning the hazy horizon for signs of fire, so that any blaze may be caught in its early stages.

An incident of yesterday shows how quickly and expertly these lookouts can operate.

Each lookout is equipped with what is known as a fire finder. It is an instrument that gives an azimuth or angle reading from the lookout to the point from which the smoke arises. When two or more lookouts report a smoke, their azimuth readings are reported to the central station, and the intesecting lines show the approximate location of the fire.

Yesterday afternoon Red Mountain Lookout, a forest station observing point in the southeastern part of the county, reported a fire to Supervising Warden H. Q. Brown of the Douglas Fire Patrol.

It later developed that the fire was 70 miles away from his station. As quickly as he completed his report, White Rock Lookout gave a report on the same fire, these reports being followed quickly by readings from Silver Butte and Dutchman's Butte, observing points of the county fire patrol. White Rock was "shooting" 65 miles, Silver Butte 50 miles and Dutchman's Butte 40 miles, using approximate distances.

Each of these stations reported the angle of the fire from their observing point, using the azimuth reading of their fire finders. These lines being plotted out on the big map at the fire patrol office all intersected at exactly the same spot, a section of land in Coos county.

In a telephone message with the Coos county warden it was found that a slashing was being burned in accordance with a permit.

This incident, while not uncommon or unusual in forest protection work, shows the remarkable organization that is at work in saving the forests from destruction by fire. While all of the stations were looking across from 40 to 70 miles of intervening space, yet their work was so accurate that within 20 minutes the fire had been reported by four stations, and had been so accurately placed that every reading was within one mile of the actual location of the fire.

Warnings Issued

Additional warnings were sent out today to all forest employes, through the organizations of the forest service and county fire patrol, continued low humidity and high temperatures being forecast.

As long as there is no lightning the protection crews have little anxiety for man-caused fires will doubtless be few and can be quickly reached, as they will be near roads and trails. But lightning will scatter fire over wide areas, starting up fires in many locations and occasioning hard and fast work to prevent wholesale destruction.

Hot Again Today

The weather bureau at noon today, reported that the temperature at the time of the mid-day observation was the same as that of yesterday with every indication that the mercury would continue its climb to the 100-degree mark and possibly beyond. The 5 a. m. reading today showed a temperature of 63 degrees and the noon observation 90 degrees. These were the same readings as obtained at like observation periods yesterday. Saturday the morning temperature was 58 and the noon temperature 84. Yesterday's maximum of 100 degrees was the hottest so far this year. On May 24 of this year the mercury soared to 96 degrees, but from that time on until Saturday there was no unusually warm weather recorded, the June and early July heat usually encountered not being experienced this year.

C. A. Cole, the meteorologist in charge of the local station, gives some interesting information in connection with the records of the office. The hottest July temperature recorded in the 50 years that the office has been established was 107 degrees, which occurred July 10, 1926. The average maximum temperature for July is 81.9 degrees, while the warmest July on record, taking the month as a whole, was in 1906 when the mean maximum temperature was 88.7 degrees and the mean temperature 72.1 degrees.

During the past 50 years the records show, Mr. Cole says, that there is an average of 5.1 days in each July with a temperature of over 90 degrees, although there have been 7 years in which the temperature never went above 90 degrees during the month of July.

In 1908, 1917, 1922, 1925 and 1926 there were 13 days having a maximum temperature of more than 90 degrees.

Hot at Portland

PORTLAND, Ore., July 23.—A blazing sun in a cloudless sky gave promise today of another very hot day in Portland, probably equalling the maximum of 98 recorded here yesterday afternoon.

The entire Willamette valley and southern Oregon was feeling this touch of real summer weather.

The thermometer registered 72 at 7 a. m. today in Portland, 74 at 8, and 79 at 9:30, with indications of continued rapid rise.

Washington also was sweltering. Temperatures as high as 108 being registered in the central part of the state yesterday.

Record at Medford

MEDFORD, Ore., July 23.—The hottest day of the year was experienced in this city yesterday when the mercury registered 106 degrees.

Eugene Folk Seek Lakes

EUGENE, Ore., July 23.—Eugene sought lakes and seashore yesterday when the thermometer rose to 100, third hottest day in weather bureau records here.

In July, 1926, the mercury climbed to 101 and then 104 for the hottest mark on record.

Yesterday was the nearest approaching to that mark.

In August, of Last year, the thermometer went to 99 one day.

Nearly 1500 local people went to Odell Lake yesterday on an excursion, leaving early in the morning and arriving home late at night. Saturday the maximum was 98, today seemed to be due for another scorcher.

Hot at Grants Pass

GRANTS PASS, July 23.—Summer arrived unannounced over the week-end in the Rogue valley. Sunday the people of the community flocked to the bathing beaches along the Rogue to escape the sweltering heat of 105 degrees. It had reached the same point on Saturday. This was the highest mark of the summer. The heat wave was continuing today.

Sweltering at La Grande

LA GRANDE, Ore., July 23.—Two scorching days here over the week-end sent citizens to mountains and river banks to avoid heat. Saturday the high was 95, yesterday 96. The temperature was 74 at 7:30 today, indicating another sweltering day.

104 at Pendleton

PENDLETON, Ore., July 23.—The mercury soared to a maximum of 104 at Pendleton Sunday.

SALEM, Ore., July 23.—Salem sizzled yesterday under the highest temperature of the year and today gave no indications of offering much relief. The mercury in the downtown district reached a maximum of 102 degrees during the afternoon Sunday, and the official recording verified the figures.

At 10 o'clock this morning the thermometer stood at 92.

CIRCLE (—) LODGE

The North Umpqua "Dude" Ranch

Bill Hopkins, Owner

Located on the North Umpqua river 35 miles east of Roseburg at the old Foster and Clark places.

Mountain trout fishing—big game hunting—special trips arranged for sportsmen desiring to shoot cougar or bear.

Saddle and Pack Horses and Guides

Cabins and Camp Grounds

Address W. Fred Hopkins, Circle "H" Lodge, Glide, Oregon.

FORMER G. O. P. SENATOR HEADS SMITH LEAGUE

(Continued from page 1.)

republican candidate."

"Governor Smith means forthright action, not procrastination," the former senator said. "It is therefore up to the farmers themselves to do their part in November if they prefer intelligent expedition at comprehending hands."

Hansbrough served three terms in the senate and one in the house and was identified particularly with legislation having to do with irrigation. From 1888 to 1896 he was a member of the republican national committee.

Ex-Senator Hansbrough is a brother of James M. Hansbrough, a former Southern Pacific conductor of Roseburg and who once represented Douglas county in the state legislature. The former senator made several visits to Roseburg in the late nineties.

DAILY WEATHER REPORT

U. S. Weather Bureau Office, Roseburg, Oregon. Data reported by C. A. Cole, Meteorologist in charge.

Barometric pressure (reduced to sea level) 5 a. m.	30.00
Relative humidity 5 p. m. yesterday (per cent)	21
Precip. in Inches and Hundredths:	
Highest temperature yesterday	100
Lowest temperature last night	63
Average temperature for the day	82
Normal temperature for this date	68
Precipitation, last 24 hours	0
Total precip. since 1st month	.13
Normal precip. for this month	.32
Total precip. from Sept. 1, 1927, to date	27.90
Average precip. from Sept. 1, 1877	32.73
Total deficiency since Sept. 1, 1927	4.83
Average seasonal precip. Sept. to May, inclusive	31.31

Forecast for southwest Oregon: Fair tonight and Tuesday; high temperature, low humidity and high fire hazard.

IT'S COOL at the ANTLERS

TOMORROW AND WEDNESDAY — The Big Laugh Coming

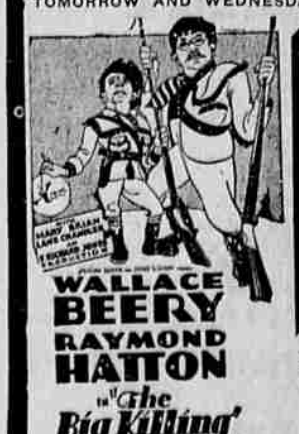

WALLACE BEERY
RAYMOND HATTON
in "The Big Killing"

LAST TIME TODAY

"The Play Girl"

Starring
Madge Bellamy
Raymond Miner

Who worked in the Canyons of Broadway

You'll laugh out loud for one big solid hour.

A BARGAIN
In glorious entertainment at regular prices

70 or Less