

A FEW CAMERA GLIMPSES OF THE I. O. O. F. STATE CONVENTION

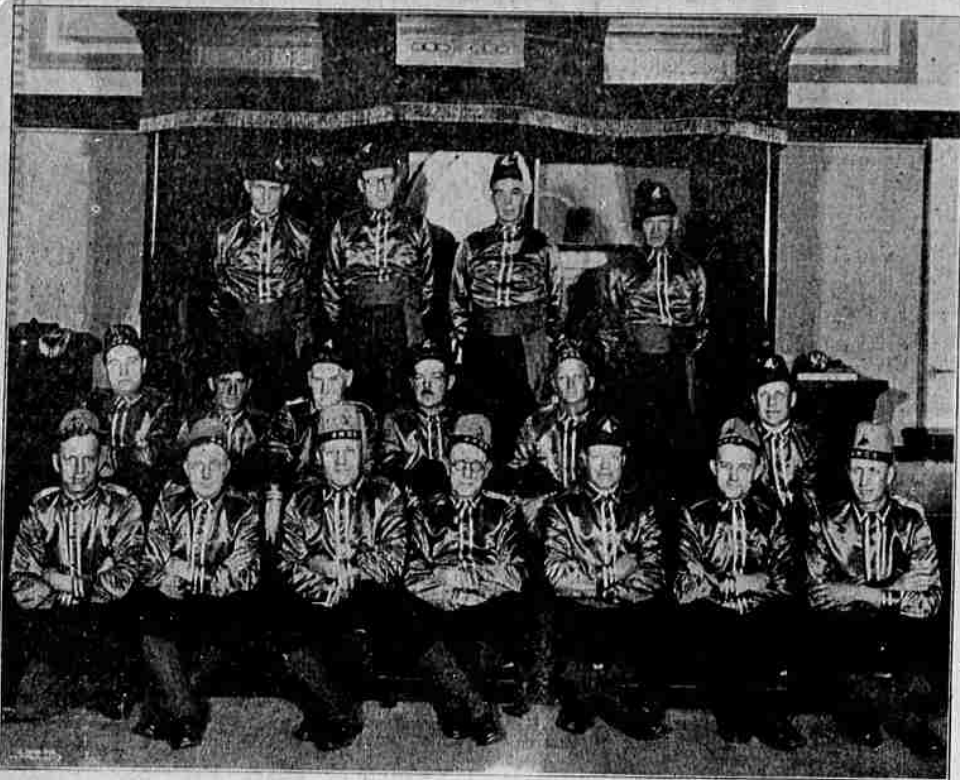

PATROL TEAM, BAKU SANATORIUM No. 256, ANCIENT MYSTIC ORDER OF SAMARITANS
First row—Arthur W. Foster, Gr. Director; C. L. McCaslin, Gr. Executioner; Arthur K. Mickey, Vice, Gr. Monarch; Wm. Morley, Gr. Monarch; William Laurens, Past Gr. Monarch; Jos. Schwelzer, Gr. Counciler; George Houck, Guard, Second row—John Oliver, Capt. of Guards; S. E. Tabler, Guard; Chris Zweifel, Guard; L. W. Wellman, Guard; M. L. Brummage, Guard; Martin Reese, Gr. Monitor. Third row—C. P. Haynes, Guard; A. L. Brock, Guard; Jesse T. Jones, Past Gr. Monarch; R. D. Smith, Guard.



L. D. PORTER
Grand Master



FRED J. MEINDL
Deputy Grand Master

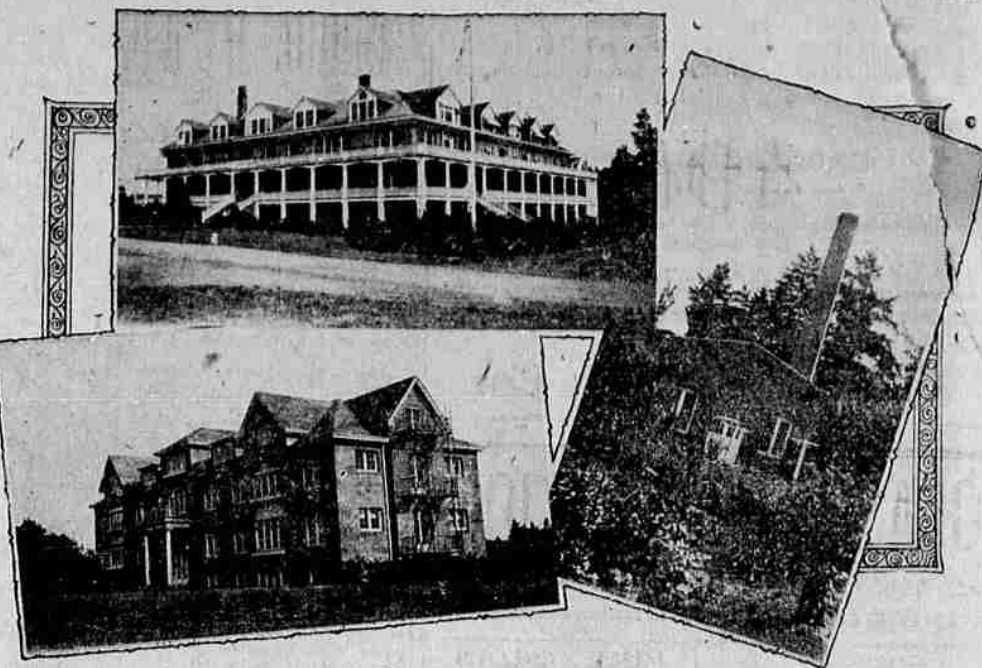

ODD FELLOWS HOME GROUP



EMIL PETERSON
Grand Warden



JESSE T. JONES
Grand Patriarch of the Grand Encampment of Oregon; also Secretary of Samaritan Lodge No. 2.



JAMES SHANNON
Grand High Priest, Grand Encampment of Oregon.

Oregon's Representatives at Sovereign Grand Lodge



V. T. JACKSON, P. G. M.
Representative to S. G. L.; also Chairman of the local Grand Lodge Committee.



R. G. HENDERSON, P. G. M.
Representative to S. G. L. from the Grand Encampment.



L. E. CARTER, P. G. M.
Grand Lodge Representative to S. G. L.



E. E. SHARON
Grand Secretary



HALLIE INGLE
Warden Rebekah Assembly



E. J. PRATT
Grand Junior Warden, Grand Encampment of Oregon.



G. W. HAW
Grand Senior Warden, Grand Encampment of Oregon.



DORA N. SEXTON, P. P.
Representative A. R. A. from the Rebekah Assembly of Oregon.



HERBERT E. WALKER, P. G. P.
Representative to S. G. L. from the Grand Encampment.

PATRIARCHS MILITANT DEPARTMENT



BRIG. GEN. W. E. WADSWORTH, P. G. P.
President of the Department Council of Oregon, Patriarchs Militant.



BETTY JEAN BURKE
President Department Council, Ladies' Auxillary P. M.



BRIG. GEN. H. M. BECKWITH, P. G. P.
Chief of Department Council of Oregon, Patriarchs Militant.

REBEKAH DEPARTMENT



ETTA Y. SANDERSON
President of Rebekah Assembly, who will preside over that organization at Roseburg.



ORA L. COSPER
Esteemed Secretary of the Rebekah Assembly of Oregon.



GRAND LODGE EXECUTIVE COMMITTEE
From left to right, standing—Fred Miller, Carl W. Ohman, Ralph L. Russell, O. L. Johnson, Ed. S. Cockletras. Seated—Gertrude Hatfield, Edythe Kelley, Maud Pickens.



ARTHUR K. MICKEY
Editor and manager Pacific Odd Fellow.



Some of the trophy cups to be competed for in the Grand Parade, Wednesday, 3:00 P. M.