LOCAL NEWS

Riddle Folk Visit—
Mrs. O. V. Logsdon and Mr. and Mrs. G. L. Grant of Riddle were visitors in this city during Tuesday afternoon.

Submitted to Operation—
Mrs. Edward Wilson of Camas Valley yesterday underwent a major operation at Mercy hospital in this city.

Business Visitor—
Paul Gary, resident of Riddle, spent several hours here Tuesday attending to business matters and trading.

Visitors in Town—
Mrs. John Nachter and son, Phil Natcher, of Melrose, were here late yesterday afternoon attending to business affairs.

Visitor Tuesday—
Mrs. Carl Nickens of Looking Glass spent the afternoon here Tuesday visiting with friends and shopping.

From Melrose—
Mrs. F. C. Dunn, resident of Melrose, was in this city for several hours Tuesday visiting with friends and shopping.

From Roberts Creek—
Mr. and Mrs. C. Dyar, residents of Roberts Creek, were in this city for several hours Tuesday trading and visiting.

Brockway Folk Visit—
Mr. and Mrs. Clyde Heater of Brockway were in this city Tuesday afternoon visiting with friends and shopping.

Sutherlin Man In—
P. C. Trozelle was here from Sutherlin Tuesday afternoon attending to business interests and visiting friends.

From Ruckles—
J. F. Rice, Ruckles rancher, was in Roseburg Tuesday afternoon looking after business affairs and trading.

Here From Klamath Falls—
Dick Duncan of Klamath Falls is here visiting with his family. He is employed by the Southern Pacific company in Klamath Falls.

Visitors Today—
Mr. and Mrs. John Sutton were here from Days Creek this morning visiting and transacting business. Mr. Sutton is a rancher in the southern part of the county.

Returned to Salem Today—
Miss Lenta Baumgartner, nice of Mrs. H. H. Stapleton of Chadwick street, returned this afternoon to her home in Salem after spending the past few days here visiting at the home of her aunt.

Removed From Hospital—
Emery Williams, son of Mrs. Elsie Williams of this city, has been moved to his home from Mercy hospital, where he underwent a major operation ten days ago. He is reported to be improving but it will be several days before he will be able to be up.

Oil Painting Displayed—
A very attractive painting in oil, showing a mountain forest fire and painted by Mrs. Lelia Starr, daughter of Mr. and Mrs. W. R. Murray, of this city, is on display in the window of the Silver Nook Grill. The painting was made by Mrs. Starr, who now makes her home in San Francisco, when she was 13 years old and talent is evident in the work.

Arrested on Drunken Charge—
John Powell and Delbert Shelton, who were arrested at Rice Hill Saturday night by Sheriff Webb and four of his deputies for being drunk at a dance, have appeared before Judge C. F. Hopkins in the Justice court and entered a plea of guilty. They were each fined $25 and sentenced to ten days in jail.

Arrived From Salem—
Mr. and Mrs. James T. Goodman and two children of Salem arrived here yesterday. Mr. Goodman went on to Medford and Klamath Falls to look after official business of the state insurance department and will return here Friday, joining his family for the week-end. Mrs. Goodman and children are guests at the home of her parents, Mr. and Mrs. Ed Payton.

To Visit in Portland—
Mr. and Mrs. C. A. Lockwood expect to leave Thursday for Portland where they will visit over the week-end.

Return From Portland—
Mr. and Mrs. P. T. Bubar and family and Mr. Bubar's mother, Mrs. J. H. Bubar, have returned following a trip to Portland, where Mr. Bubar attended the state meeting of retail jewelers.

Former Resident Is Ill—
According to word received here Mrs. Anna Myers, a former resident of this city, suffered a stroke of paralysis at her home in Hubbard last week. Mrs. Myers is the mother of Mrs. C. A. McReynold, a former resident of this city, who is here from Salem visiting.

Bring in Strawberries—
Arthur J. Tuck of Edenbower, brought a box of ripe strawberries to the News-Review office this afternoon, the first home-grown ones to be placed on display. Mr. Tuck has an acre of berries and says the vines are loaded. With a few more days of sunshine he hopes to be supplying the local market and says that by Strawberry Carnival time the crop should be at its peak.

Sheep branding paint in red or black at Wharton Bros.

BURGLARS RAID ESTACADA FIRMS

(Associated Press Leased Wire)

ESTACADA, Ore., April 25.—Robbers last night went thru this village, robbing several business places. Cascade Garage found its till short $70, Cook's Garage lost $5; Estacada Pharmacy found its shelves looted of narcotics, tobacco and cigarettes and Morgan's Grocery store checked up losses on tobacco alone. Barr's Blacksmith shop contributed $15.

Officers believe the same gang made its way to Molalla, where robbers took $500 of stock at the S. A. Knapp general store. Ladies' hosiery and 50 pairs of ladies' shoes are missing. Molalla Electric Shop lost an electric percolator, waffle iron and $2 in cash. H. L. Sandy's pool hall reported a $400 stock of smokers' materials missing.

Notice of sale of government timber General Land Office, Washington, D. C. April 7, 1928. Notice is hereby given that, subject to the conditions and limitations of the acts of June 9, 1916 (39 Stat. 218), February 26, 1919 (40 Stat. 1179), June 4, 1920 (41 Stat. 758), and departmental regulations of April 14, 1924 (50 L. D. 376), the timber on the following lands will be sold June 4, 1928, at 10 o'clock a. m., at public auction at the United States land office at Roseburg, Oregon, to the highest bidder at not less than the appraised value as shown by this notice, sale to be subject to the approval of the Secretary of the Interior. The purchase price, with an additional sum of one-fifth of one per cent thereof, being commissions allowed, must be deposited at time of sale, money to be returned if sale is not approved, otherwise patent will issue for the timber, which must be removed within ten years. Bids will be received from citizens of the United States, associations of such citizens and corporations organized under the laws of the United States or any State, Territory or District thereof only. Upon application of a qualified purchaser the timber on any legal subdivision will be offered separately before being included in any offer of a larger unit. T. 3 N., R. 2 W., Sec. 35, NW¼ NE¼ red fir 720 M., second growth fir 120 M. NE¼ NW¼ red fir 830 M., second growth fir 90 M. yellow fir 170 M. T. 4 N., R. 2 W., Sec. 5, lot 3, yellow fir 405 M., red fir 485 M. white fir 120 M. [illegible] yellow fir 825 M. red cedar 60 M. lot 4, yellow fir 510 M. red fir 220 M. red cedar 160 M. hemlock 140 M. T. 5 N., R. 2 W., Sec. 33, NE¼ NE¼ red fir 1620 M. NW¼ NE¼ red fir 1365 M. SE¼ NE¼ red fir 1615 M. SW¼ NE¼ yellow fir 240 M. red fir 500 M. cedar poles 100. NE¼ NW¼ yellow fir 385 M. red fir 495 M. red cedar 35 M. hemlock 30 M. cedar poles 200. NW¼ NW¼ yellow fir 180 M. red fir 1190 M. cedar poles 150. SE¼ NW¼ yellow fir 270 M. red fir 550 M. red cedar 60 M. cedar poles 75. red fir 770 M. red cedar 50 M. NE¼ SE¼ red fir 1330 M. NW¼ SE¼ yellow fir 340 M. red fir 180 M. cedar poles 100. SE¼ SE¼ yellow fir 70 M. red fir 260 M. SW¼ SE¼ yellow fir 270 M. red fir 285 M. NE¼ SW¼ yellow fir 260 M. red fir 380 M. NW¼ SW¼ yellow fir 400 M. red fir 200 M. SE¼ SW¼ yellow fir 200 M. red fir 790 M. cedar poles 125. SW¼ SW¼ yellow fir 290 M. red fir 420 M. red cedar 70 M. none of the timber on these sections to be sold for less than $2.25 per M for the red and yellow fir; $1.50 per M for the second growth fir; 75 cents per M for the hemlock and white fir; $2.00 per M for the red cedar and 70 cents each for the cedar poles. T. 8 S., R. 1 E., Sec. 27, SE¼ SE¼ red fir 1025 M; T. 7 S., R. 7 W., Sec. 31, SE¼ SE¼ yellow fir 100 M. white pine 50 M. silver fir 400 M. hemlock 50 M. red cedar 75 M. SW¼ SE¼ yellow fir 50 M. white pine 10 M. silver fir 300 M. hemlock 50 M. red cedar 75 M. none of the timber on these sections to be sold for less than $1.50 per M for the red fir and red cedar; $1.75 per M for the yellow fir; $2.00 per M for the white pine and $1.00 per M for the silver fir and hemlock. T. 21 S., R. 4 W., Sec. 27, NE¼ NE¼ red fir 1060 M. white fir 60 M. incense cedar 90 M. NW¼ NE¼ red fir 980 M. red cedar 30 M; T. 12 S., R. 6 W., Sec 7, SE¼ NW¼ yellow fir 250 M. red fir 400 M. lot 2 yellow fir 320 M. red fir 780 M. none of the timber on these sections to be sold for less than $1.75 per M for the red and yellow fir, $1.00 per M for the red cedar and white fir and 50 cents per M for the incense cedar. T. 4 S., R. 5 E., Sec. 23, NW¼ NW¼ red fir 400 M. red cedar 70 M. SE¼ NW¼ red fir 575 M. red cedar 125 M. hemlock 125 M. cedar poles 200. SW¼ NW¼ red fir 1400 M. red cedar 240 M. hemlock 125 M. cedar poles 200. none of the timber on this section to be sold for less than $2.00 per M for the red fir, 75 cents per M for the hemlock, $1.50 per M for the red cedar and 75 cents each for the cedar poles. T. 23 S. R. 2 W., Sec. 33, SE¼ NW¼ red fir 125 M. yellow pine 200 M. sugar pine 175 M. SW¼ NW¼ red fir 60 M. yellow pine 60 M. sugar pine 240 M. NE¼ SW¼ red fir 185 M. yellow pine 175 M. sugar pine 150 M. NW¼ SW¼ red fir 120 M. yellow pine 90 M. sugar pine 160 M. none of the timber on this section to be sold for less than $1.00 per M for the red fir and $3.00 per M for the yellow and sugar pine. T. 23 S., R. 12 W., Sec. 9, NE¼ SE¼ red and yellow fir 2590 M. white fir 200 M. red cedar 70 M. hemlock 70 M. NW¼ SE¼ red and yellow fir 1850 M. white fir 50 M. red cedar 40 M. NE¼ SW¼ red and yellow fir 1520 M. white fir 50 M. red cedar 20 M. hemlock 30 M. none of the timber on this section to be sold for less than $2.00 per M for the red and yellow fir and red cedar, $1.00 per M for the hemlock, and 75 cents per M for the white fir. William Spry, Commissioner.

GOOD PAY
for young people

L. M. Walker
President

Every year we have hundreds of more calls for help than we can fill from big business firms, banks and manufacturers. It requires only a short time to train for a Preferred Position.... when you attend America's GOLD MEDAL School. Enroll any time. WRITE TODAY for our Free SUCCESS CATALOG—just off the press.

Behnke-Walker BUSINESS COLLEGE
PORTLAND, OREGON
Broadway 3158

KEARNS-DEMPSEY SUIT IS FACING TOTAL COLLAPSE

(Associated Press Leased Wire)

NEW YORK, April 25.—The almost complete collapse of the suit brought by Jack Kearns against Jack Dempsey was indicated today when Federal Judge John C. Knox declared he "had in mind throwing out clauses two, three and four in Kearns' charges." These involved over $500,000 of the approximately $700,000 sought by the boxer's former manager under their old contract.

The parts of Kearns' case threatened with being quashed before going to the jury deal with his efforts to recover a percentage of Dempsey's earnings for the latter's fight with Gene Tunney in Philadelphia in September, 1926. The contract under which Kearns claims his share of the money expired in August, 1926.

Kearns tacitly acknowledged defeat when his attorneys moved for non-suit but the motion was promptly denied by Judge Knox.

Scenes from "When A Girl Loves"

The Remarkable New Serial of Modern Life by RUTH DEWEY GROVES

BEGINNING
Wednesday, May 9th
IN THE
ROSEBURG NEWS-REVIEW

BREMEN TO BE LEFT AT GREENLY ISLAND

POINT ARMOUR, Que., April 25.—(BY WIRELESS TO THE CANADIAN PRESS) The Marconi company agent here learned today that the trans-Atlantic fliers marooned on Greenly Island had decided to attempt to leave for Murray Bay in the Ford relief plane this afternoon if weather conditions favored. It was learned that the trans-Atlantic plane Bremen would be left on the island, having developed engine trouble.

CHICAGO HOTEL MAN KILLED BY GUEST

(Associated Press Leased Wire)

CHICAGO, April 25.—David Sher, 52, proprietor of the Paradise Arms hotel on Washington Boulevard, was shot dead in the hotel lobby early today by a guest who then fled with two men and a woman companion.

A youth who registered last night as T. J. Loftus was sought as the actual slayer of Sher. E. O'Donnell and a Mr. and Mrs. McFarland who were with Loftus as he rushed from the hotel after the shooting, also were wanted for questioning.

BREAK IN WATER MAIN AT DETROIT HALTS INDUSTRY

(Associated Press Leased Wire)

DETROIT, April 25.—A break in a four foot water main today paralyzed Detroit's industrial section for three hours, flooded sections of the city with four feet of water, marooned pedestrians and forced the closing of telephone lines until the broken main was partially repaired.

Automobiles and pedestrians were marooned by the first rush of the water, and were not rescued for nearly an hour, when city busses and horse drawn wagons were sent into the high water area. Hundreds of basements were flooded.

Several factories, including the Packard Motor company, without water for the boilers, were forced to close.

Seed corn at Wharton Bros.

MEDFORD DOCTOR IN FATAL CRASH OF AUTOMOBILES

(Associated Press Leased Wire)

CHOWCHILLA, Calif., April 25.—Mrs. B. F. Sanders was killed and her husband was seriously injured here yesterday when an automobile driven by Dr. E. H. Porter of Medford, Oregon, crashed into the one operated by Sanders. Mrs. Porter suffered a broken rib, and two grandchildren of the Sanders were bruised. Both cars were wrecked.

REPORTED KILLING OF AMERICAN MAY BE FALSE

(Associated Press Leased Wire)

NEW YORK, April 25.—The possibility that George D. Marshall, assistant manager of La Luz y Los Angeles mine reported to have been killed by Sandino rebels, is still alive was suggested in a Bluefields, Nicaragua, dispatch received today by the Associated Press.

The dispatch, filed from Bluefields at noone today said:

"Marshall reports being well treated as long as Giron (commander of the rebel force which seized the mine several days ago) stays by him."

There was no mention in the dispatch of any reports that Morshall had been killed.

Called East by Death—
Dr. C. H. Bailey of South Deer Creek will leave Thursday for Duluth, Minnesota, to attend the funeral of his sister, Mrs. Fannie Olcott. Mrs. Olcott and her husband, W. J. Olcott, were visiting in Pasadena and she suddenly dropped dead there last Saturday. The body is being shipped home to Duluth and the funeral services will probably be held April 30. Besides her husband and brother, Mrs. Olcott is survived by two sisters, one living in Pittsburgh, Pennsylvania, and the other in West Palm Beach, Florida. Dr. Bailey expects to be gone about ten days.

Up for Records

NEA Minneapolis Bureau

On a solo flight in quest of several records, Gene Shank, 22, St. Paul aviator, took off the other day from the ice of White Bear Lake. Circling over the St. Paul airport he aimed to better the world's endurance mark of 52½ hours and outdo Col. Lindbergh's solo flight record of more than 33 hours made in the hop to Paris.

MARKETS

PORTLAND, Ore., April 25.—Butter and egg prices were steady and unchanged and the market was firm today.

Poultry receipts have been light the past few days, but prices today were steady. Leghorn broilers were plentiful and brought 25@28c while heavy colored broilers sold around 32c per pound. Supplies of other classes of poultry were only sufficient to meet demand and the market cleaned up early on best quality birds.

Country dressed meats were unchanged in price with pork still high at 14@14c and veal plentiful and dragging at 17@18c for the best.

Fresh fruit and water cress were in evidence in limited amount and sold at wholesale at $1.30 per dozen.

LODGE DIRECTORY

K. O. T. M.—Meets each second and fourth Thursday of each month, in Maccabee hall, corner Cass and Pine streets. Visiting Knights always welcome.
L. C. GOODMAN, Com
G. W. RAPP, R. K.

Pythian Sisters, Umpqua Temple No. 4.—Meets the second and fourth Monday evenings of each month, at the K. of P. hall. Visitors always welcome.
LENA, YOUNG, M. E. C.
EVA MARKS, M. of R. C.
MAY E. PARKER, M. of F.

DE MOLAY CHAPTER
Regular communications 2nd and 4th Thursdays. Masonic Hall.

Roseburg Rebekah Lodge No. 41 I. O. O. F.—Meets in Odd Fellows Temple every week on Tuesday evening. Visiting members in good standing are cordially invited to attend.
ILA LAUBACH, N. G.
GERTRUDE HATFIELD, R. S.
EMMA LENOX, F. S.

I. O. O. F., Philetarian Lodge No 8—Meets in Odd Fellows Temple every Friday evening. Visiting brethern are always welcome.
J. E. DENT, N. G.
A. J. GEDDES, Rec. Sec.
J. B. BAILEY, Fin. Sec.

O. E. S., Roseburg Chapter No. 3—Holds their regular meeting on the first and third Thursdays in each month. All sojourning brothers and sisters are respectfully invited to attend.
ETHEL L. WEBB, W. M.
FRED JOHNSON, Sec.

Laurel Chapter No. 31, R. A. M.—Meets every third Tuesday of each month in Masonic Temple. All members requested to attend and visiting companions welcome.
L. M. LEHRBACH, High Priest
W. F. HARRIS, sec.

W. B. A. O. T. W., Roseburg Review No 11.—Holds regular meetings on second and fourth Thursdays at 7:30 p. m. Visiting sisters invited to attend reviews Maccabee Hall, Pine and Cass streets.
MRS. MARY WILCOX.
JESSIE RAPP, Col

Roseburg Lodge No. 1037 L. O. O. M.—Meets first and third Wednesdays of the month. Moose Hall, 248 N. Jackson street. Club rooms open 7:30 to 10 p. m. Visiting brothers welcome.
JOHN F. FLURRY, Dict
H. O. PARGETER, Sec
JNO. M. THRONE, Treas.

Neighbors of Woodcraft, Lilac Circle No. 49.—Meets on first and third Monday evenings, in K. of P. Hall. Visiting neighbors invited to attend.
IRA TAYLOR, G. N.
MARGARET WHITNEY, Clerk

Job's Daughters No. 8.—Meets first and third Fridays at 7:30 p. m. Masonic Temple. Master Masons and O. E. S. members always welcome.
ELIZABETH ABRAHAM, Secy.

W. O. W. L.—Meets in Moose hall second and fourth Fridays at 8 o'clock. Visitors welcome.
CONSTANCE BLACK, S. R.
JESSIE CALHOUN, Rec.
VIVIAN PHILLIPS, Treas.

Woodmen of the World, Camp No 125—Meets in the Odd Fellows Hall in Roseburg every first and third Monday evenings. Visiting neighbors always welcome.
M. M. MILLER, Clerk

Union Encampment No. 9, I. O. O. F.—Meets in Odd Fellows Temple on 2nd and 4th Wednesdays of each month. Visiting Patriarchs always welcome.
S. M. KELLEY, C. P.
C. F. CRAMER, H. P.
CARL W. OHMAN, Scribe.

B. P. O. Elks, Roseburg Lodge No 326.—Holds regular communication at the Elks Temple on each second and fourth Thursdays each month. All members requested to attend regularly, and all visiting brothers are cordially invited to attend.
H. W. BOOTH, E. R.
DOUGLAS WAITE, Sec.

Eagles, Roseburg Aerie—Meets in Maccabee Hall, on Cass street on second and fourth Wednesday evenings of each month, at 8 o'clock. Visiting brethern in good standing always welcome.
J. B. BAILEY, Jr., W. Pres.
GEO. STALEY, Jr., P. W. Pres
R. F. GOODMAN, Sec.

A. F. & A. M., Laurel Lodge No 13.—Regular communication second and fourth Wednesdays each month at Masonic Temple, Roseburg, Ore. Visitors welcome.
F. A. COOK, W. M.
W. F. HARRIS, Sec.

Knights of Pythias, Alpha Lodge No. 47—Meets every Wednesday in Knights of Pythias hall, 131 Rose street. Visitors always welcome.
C. W. HORNER, C. C.
ROY O. YOUNG, M. F.
GEO. R. WARE, K. R. S.

BIRGER DIES ON GALLOWS

Gangster Smiles at Noose

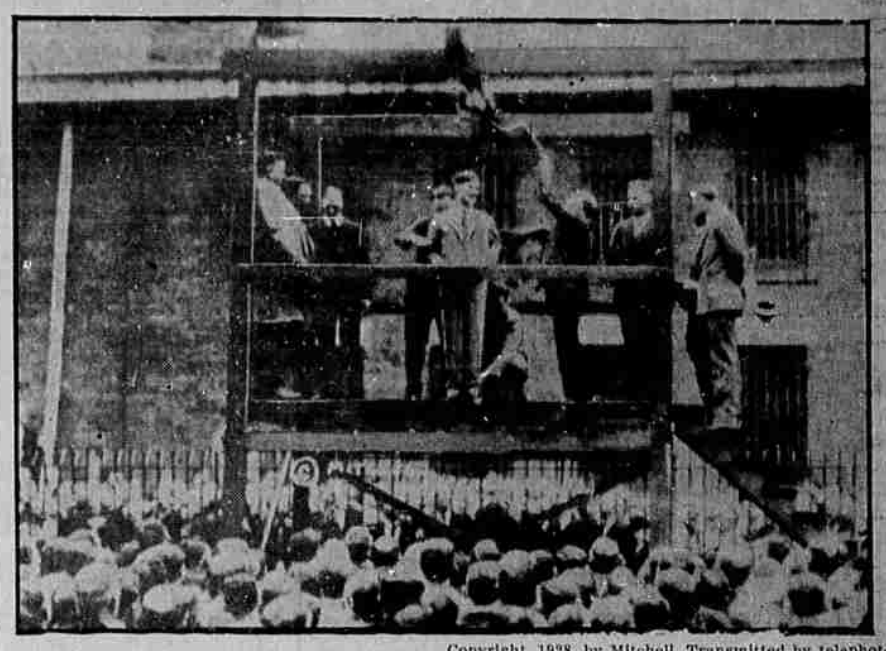

Copyright, 1928, by Mitchell. Transmitted by telephoto.

The lurid career of Charlie Birger, leader of a clan of gangsters who had terrorized southern Illinois, came to an end on the gallows at Benton, Ill., the other day, while a big crowd looked on. Birger smiled and joked with the hangman and other officers as his legs and arms were being bound just before the trap was sprung. Birger led his gang in many desperate encounters with the rival Shelton gang in the southern Illinois coal mining districts, machine guns and even airplanes being used. He was accused of a number of crimes, but the death penalty was imposed for the murder of Mayor Joe Adams, of West City, Ill.

METHODISTS AND PRESBYTERIANS TO JOIN, PREDICTION

(Associated Press Leased Wire)

CHICAGO, April 25.—Union of the Presbyterian and Methodist Episcopal churches, involving 17,000,000 communicants in 35,000 churches, was predicted today by William F. McDermott of the promotional department of the Methodist Episcopal church.

The proposal will come officially before the supreme bodies of both denominations next month. Dr. Ray Allen, of Hornell, N. Y., will present a memorial for union with the Presbyterians to the quadrennial general conference of the Methodist Episcopal church in Kansas City, McDermott said, and an unnamed delegate to the general assembly of the Presbyterian church at Tulsa, Oklahoma, will offer a similar resolution.

There are approximately 7,000,000 church members with an added 10,000,000 including Sunday school pupils and other adherents, who will be affected if the union takes place. Should the southern branches of both denominations of both denominations also subscribe to the plan it would affect almost 24,000,000 persons.

The proposal would cause also readjustment of hundreds of millions in property values. The Methodists have 25,000 churches, thousands of parsonages, hundreds of colleges, hospitals and institutions with a total value of about $550,000,000. The Presbyterian denomination has 10,000 churches and property valued at $300,000,000.

SON OF JUSTICE BEAN IN RACE FOR SINNOTT'S SEAT

(Associated Press Leased Wire)

ECHO, Ore., April 25.—Hawley J. Bean, irrigation farmer of Echo, son of Supreme Court Justice Henry J. Bean, today announced his candidacy for Republican nomination for representative in congress from the second Oregon district. Bean graduated from the University of Oregon in 1914, and for four years has been president of one of the largest irrigation projects of eastern Oregon. He favors complete development of existing projects, and endorses the Umatilla Rapids project. He will start immediately a personal canvass of the district.

NOW
Today and Thursday

The story of a love triumphant, 'neath a tropical moon amid the din of battle and conquered in the end on the decks of "Old Ironsides." All intermingled with a thousand laughs.

"OLD IRONSIDES"

with a merry crew of big names that guarantees the great things promised by such a story.
Wallace Beery, Esther Ralston, George Bancroft, Charles Farrell

WANDA
At the New Robert Morton
Mat. 10-35 Admission Eve. 10-50
ANTLERS

2 BIG DAYS—STARTS
TODAY

A romance of deep seas, strange ports, a sailor boy and a dancing girl

SHARP SHOOTERS

STARRING
George O'Brien
and
Lois Moran
A thrill and a girl in every port
ALSO
Good Short Features

ADMISSION
Mat. 10-25 Eve. 10-35
Direction Umpqua Amusement Co.
LIBERTY