WOMEN'S PAGE

SOCIETY

BY GRACE CARROLL

All Contributions to this Page—Society, Women's Clubs, and Personals—Should Be Telephoned to the Society Editor by Friday of Each Week.

SOCIETY has launched upon a period of quiet and comparative inactivity, for with the coming of Ash Wednesday to herald the Lenten season, noticible has been the lack of the larger entertainments for the latter part of the week. Roseburg churches pass observances of the forty days preceding Easter, to close with special services on April 8. Palm Sunday, April 1, and Good Friday, April 6, are always special occasions for celebration. Time was when only a few of the churches made absolute observance of Lent, but the custom has so spread until the past number of years has seen a most general celebration of the season in society.

Washington's birthday centered the entertainment for the week and that date and the few days preceding were quite gay with affairs honoring our first famed president. The larger entertainments will be supplanted by smaller and more informal affairs until after Easter.

Aside from the American Legion Auto Show the latter part of the week has been devoid of prominent affairs. The three days of the event have proved quite delightful and it will close tonight with another musical entertainment interspersed through the evening showing.

Quite prominent on the spring social calendar and anticipated with pleasure and interest in circles in the city is the annual Easter Monday Ball, given each year under the auspices of Umpqua unit, auxiliary to the American Legion. Plans are already underway for the gala event which will take place on April 9.

Easter Ball, Fashion Show Prominent in Society Affairs for Spring

Umpqua Unit, Auxiliary to Umpqua Post of the American Legion is making extensive plans for the annual Easter Monday ball, which will be one of the largest and most attractive affairs of the early spring season. The proceeds from the ball are used to carry on the work of the Auxiliary, a part of which is Child Welfare and U. S. Veteran Hospital relief work.

Mrs. E. H. Belott is general chairman for the ball and the various other committee chairmen are Mrs. Joe Denn, ticket sale; Mrs. George Caskey, publicity; Mrs. Clair K. Allen, special attractions; Mrs. John Busenbark, punch; Miss Pearl Jones, cashier.

The Auxiliary is also sponsoring a spring fashion show to be given at the Antlers Theater early in March. All the merchants of the city interested in women's apparel are cooperating with the Auxiliary, each planning to present a number of models.

Mrs. V. Micelli and Mrs. C. K. Allen are in charge of the arrangements for the show.

The Auxiliary has been quite active this season and has planned an extensive year's program. During the American Legion Auto Show this week the Umpqua post was assisted by the Auxiliary at the booths, the members having one large attractively arranged space for a candy sale during each evening of the show.

Shockleys Entertained With Dinner Party

Mr. and Mrs. Joseph Shockley [illegible] with a 5 o'clock din[illegible]nary 19 at their home [illegible]set. The occasion was [illegible] Mrs. H. A. Canaday's [illegible]iversary. Covers were [illegible] and Mrs. H. A. Cana[illegible] Mary Williams, Miss [illegible]cher and Mr. and Mrs. [illegible]ckley.

[illegible]e Stewart (Mary Me[illegible] Eugene and formerly [illegible] returned Thursday aft[illegible]r home after a day's [illegible]th friends as the guest [illegible] Rice at the M. P. [illegible] on South Jackson

Deer Frend:
Come to our back door an' give it a knock
On Thursday evenin' at six-thirty o'clock;
'Tis the Hobo gang that's a-meetin' here,
So "ride the rail" that'll bring you near.
Jes' wear some Weary Willie duds,
Leave off yer powder, paint an' studs—
Come on, every Hobo an' Leggin' Lu,
'Cause we'll be a waitin' here for you.

Thus read the invitations to quite the most unique party of the week when the girls of the Eldeen Sewing Club were guests of Mrs. E. R. Walton at the Jas. Hutchings home at the corner of Mill and Mosher streets Thursday evening.

Each guest attended in some original hobo outfit and was received at the back door of the Hutchings home by the hostess. The group was escorted to the basement of the home which had been transformed into a real outdoor atmosphere by the use of ferns and other greenery. An imitation bonfire centered the room and wooden boxes were the tables and chairs used for the delightful supper "hand out" in which the hostess was assisted by Mrs. Hutchings.

Partners were chosen after each guest had made up a bit of poetry and following the supper hour the members were taken to the upper floor of the home for games and contests. The prize for the best character represented was received by Mrs. C. A. Coffell.

The invited list included the Mesdames C. A. Coffell, Boyd, Bruton, Alan Arthur, Jas. Hutchings, the Misses Marjory Snyder, Esther Miller, Esther Edman, Rhea Gates, Irma Cox, Elsie Hudson, Gladys Boegli, Gladys Carstens, Pearl Goetz, Helen Ferguson, Lucille Baker, Laura Kronke, Elizabeth Harding, Mabel Warren, Ethel Lander, Helen Pearce and Thelma Pearce.

Social and Entertainment Planned by P. T. A.

The benefit box social, under the auspices of the Senior High School Parent-Teacher association, is to be held in the high school auditorium, Tuesday evening, February 28.

This is a worthy cause and of interest to everyone in the community and should be well attended. Practically all of the civic organizations are assisting, in various ways and one organization has already sent a liberal check which is greatly appreciated.

All ladies attending are requested to bring a box or basket, containing dinner for two—these boxes are to be sold at auction. Dr. A. C. Seely, J. M. Judd and Foster Butner are to act as auctioneers.

There is to be a special room for students, with one of the auctioneers in charge and a moderate price limit is to be placed on their boxes.

The hour is 6:30 o'clock in order that the business men may attend, buy their dinner and also enjoy a fine musical program afterward. The high school Glee club, girls' quartet and some of the civic organizations have prepared a splendid entertainment.

The P. T. A. will serve coffee free.

In compliment to Mrs. Tom Ward on the occasion of her birthday anniversary a group of her friends called at her home in Melrose Sunday to spend the afternoon. Thirty-five people participated in the pleasurable affair and brought food for luncheon which was served later. Mrs. Ward was presented with a lovely gift by the group.

Mrs. Stanton Hostess for U and I Class

Members of the U. and I class of the Christian church, included in the personnel of which is a group of junior high school girls, were invited to the home of Mrs. Charles V. Stanton in North Roseburg on the anniversary of Washington's birthday for an enjoyable party. Early afternoon was spent with various games and music.

In the evening a supper was served and following the supper hour contests were participated in by the guests. Prizes for some of the girls who were winners in a recent contest of attendance and membership in which the class has been engaged, were awarded.

Mr. and Mrs. H. F. Bonesteelle of Salem, with Mrs. Bonesteelle's mother, Mrs. J. C. Shausen, of Helena, Montana, Mrs. Margaret Hendricks of Spokane and Mrs. Ruth Dickinson of Seattle, have returned north after a visit here at the home of Mrs. C. K. Hutman. Mrs. Hendricks and Mrs. Dickinson are sisters of Mrs. J. W. Meade of this city. They spent a few days here and were guests at a family reunion held at the Hutman home on February 23. Mr. Bonesteelle is dealer for the Dodge Brothers company in the state capital.

[illegible]ring Green

The important kerchief collar and girdle idea is cleverly adapted in this blouse of crepe de chine bordered with darker green.

SPRING WILL BRING STYLE TO THE HOUSE GOWN

Soft Touches that Lend Charm to the Present Mode Will be-Chic Stay-at-Home Women

Gold brocade tea gown trimmed and cuffed in scarlet velvet.

BY HENRI BENDEL
For NEA Service.

NEW YORK, Feb. 25.—Spring styles this year are more than kindly to the Stay-At-Home woman. In the costumes that are fashioned for wear in the house we see all the soft, feminine touches that lend such charm to the present modes.

In choosing costumes for daytime home wear, a woman likes to drop the severity of the tailored costume and ignore the formality of attire she usually chooses to wear on the street or in other homes.

Informality is the keynote to the choice most discriminating women make for costumes to play in around home. For morning wear she may choose pajamas or a linen frock or smock in some cheerful hue. From 11 to dinner time her clothes are likely to be the type she can keep on comfortably if friends drop in to lunch or if she entertains a table or two at bridge.

Two Midday Frocks

I show today two types of midday frocks for the well-dressed woman, both suitable for wear from 11 to teatime. First is an innovation this season—the Chinese washable brocade frock in light blue, a very popular color this year.

Here we see for the first time for spring the new sailor collar combined with jabot revers in front to soften it. Hand-embroidered batiste in the same flower design as the brocade fashions the wide back collar and its white touch is very pleasing and gives a dainty touch which suggests the intimacy of the home. The front revers have hand-rolled hems. The sleeves of this frock are graceful, long and taper to the wrist, the infiare for a modified mitt-cuff.

The most feminine touch about this soft "little dress," as this type of frock so often called, is its new silhouette with gored skirt flaring from a fitted waistline and the sash tying with fringed ends. It has an even hem but quite a wide skirt bottom.

A "Little Dress" of Chinese brocade

For the woman who feels her guests may come in tailored attire there is a modified sports costume for home wear that is trim but soft and lovely. Flat crepe in tan and medium brown fashion it, with an exaggerated waist-banding of the sheer georgette velvet in a very dark brown tone.

The skirt is box pleated and gracefully full and the V neck points sharply and is emphasized with a narrow band of the brown velvet. So are the sleeves.

Fashionable Woman's Revolt

Tea gowns for spring show the fashionable woman's revolt against the tailleur for house-wear and her appreciation of genuinely feminine modes. The richest materials, brocades, laces, lames, chiffons in stunning patterns and the most gorgeous colors and trimmings bring vivacity to the tea-table. The hostess is as charmingly decorative this spring as anyone could wish.

In selecting a tea-gown to show today I steered between the most elaborate lacy ones that many women prefer and the sophisticatedly severe ones others choose. This gown, elegant in its richness, beautiful in its simplicity, is a fitting costume for the climax of a sartorially perfect day at home.

It is of gold metal cloth aflame with crimson velvet bandings and with a tie sash and frivolously long pointed cuff drapes of crimson. These sleeves are a triumph of the trend towards more and more unusual sleeve treatments. The neckline is the wider shoulder line and an irregular short V. Of course this tea-gown could be worn with any type of slippers but richly brocaded gold ones and a single strand of gold beads are proper accessories.

Wide banding of brown georgette velvet on a tan silk house frock.

Mrs. Zigler Plans Luncheon for Club and Other Guests on Monday

Mrs. Ben C. Zigler was hostess for an attractive one o'clock luncheon at her home on Monday that came as one of the larger club events of the week. Invited guests for the affair were members of the Monday Bridge Club and ten other friends.

Yellow daffodils decorated the tables and were used in low bowls throughout the rooms. After luncheon two tables of bridge were arranged and the other guests sewed. Honors at cards were held by Mrs. Bradburn, and the sewing prize was received by Mrs. Singleton.

Numbered among the additional guests were Mrs. L. B. Riddle, Mrs. Geo. A. Houck, Mrs. L. B. Skinner, Mrs. M. J. Shoemaker, Mrs. W. C. Winston, Mrs. T. E. Singleton, Mrs. J. F. Barker, Mrs. S. Taylor, Mrs. Alice Maxey, Miss Katherine Devoe, and club matrons were Mrs. A. D. Abbott, Mrs. Dean Bubar, Mrs. Geo. A. Bradburn, Mrs. H. D. Harris, Mrs. John Throne, Mrs. H. C. Waddell and the hostess.

After spending a week here as the house guest of Mrs. M. F. Rice on South Jackson street, Mrs. Guy Flint, former Roseburg matron, has returned to her home in Portland.

Society Has Enjoyable Meeting on Thursday

For the meeting of the Missionary Society of the Baptist church on Thursday Mrs. G. C. Finlay and Mrs. B. W. Taylor were hostesses at the home of the former on South Main Street.

Mrs. C. H. Wickham, vice-president of the society, had charge of the devotionals and Mrs. O. H. Pickens, president, presided at the business session. The society is planning a social event for the near future to raise funds for a mission project.

Mrs. R. E. Crawford presented a splendid program on different articles taken from various mission programs. At the close of the afternoon the guests, numbering twenty-five, were seated for luncheon at prettily appointed tables.

Bridge Me Another

By W. W. WENTWORTH

(Abbreviations: A-ace; K-king; Q-queen; J-jack; X-any card lower than 10.)

1. What is the minimum holding of a five-card suit bid?

When declarer holds A J 10 X in hand and dummy holds X X X, how many possible tricks may he make?

3. When declarer holds K J X in hand and dummy holds X X X; how many possible tricks may he make?

The Answers

1. Any five-card suit containing a quick trick, with one quick trick in another suit may be bid.
2. Three.
3. Two.

(Copyright, 1928, by the Ready Reference Publishing Co.)

Little Maid Hostess on Anniversary

On last Friday Vernie Marie Paul of South Deer Creek entertained the members of her Sunday school class with a party at her home to celebrate her eighth birthday anniversary.

The afternoon was spent in playing games, and a six o'clock dinner was served.

A large birthday cake centered the table, and Valentine favors and decorations were very attractive.

Those present were Mary Ellen Breedlove, Waltha Gay McKean, Freda Devore Duncan, Nellie Rose Melton, Roy Virgil Hatfield, Buddy Paul and Vernie Marie Paul.

Merry Go Round Club Entertained by Mrs. Bacher

Mrs. Geo. J. Bacher arranged a lovely affair Wednesday for the members of the Merry Go Round club, inviting the group to her home for an informal afternoon.

After cards refreshments were served to the guests at tables prettily appointed in keeping with the room decorations of daffodils. Covers were laid for seventeen.

Miss Rhea Gates went to Eugene Friday afternoon to be the week-end guest of Miss Rose Conroy While there she will attend a snow festival and ice skating entertainment.

—ETHEL—

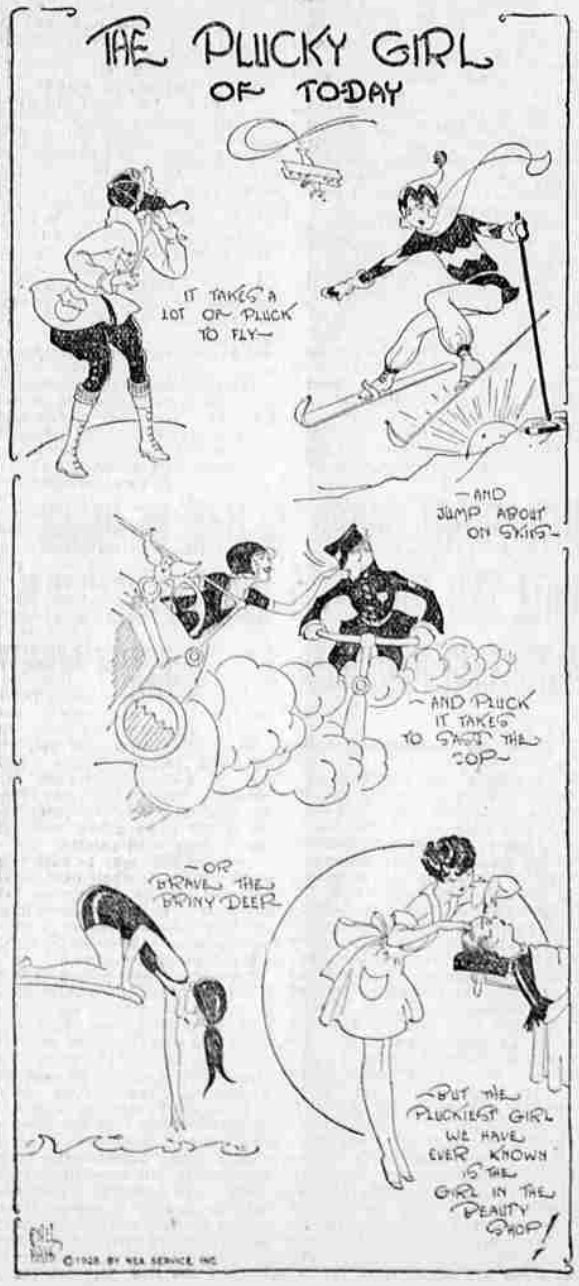

Club Will Be Scene of Leap Year Dance on February 29

The month of February is always marked by at least two or three events taking social prominence among affairs planned to celebrate the advent of Leap Year and for the coming week quite a lovely dancing party is being arranged by the Roseburg Country Club on Wednesday, February 29, which is guest night.

Invitations are being extended several by the members and it is expected that the affair will be quite the largest of this month at the club.

A spring motif is to dominate in decorations which the committee in charge has arranged for. The chairmen for the party are Mr. and Mrs. W. A. Bogard and Mr. and Mrs. Fred Lockwood.

A supper at 11 o'clock is planned to follow the evening's dance program.

A delegation from the Roseburg Business and Professional Women's Club goes to Coquille today for the district meeting of the Oregon Federation of Business and Professional Women's Clubs which will be presided over by Miss Mozelle Hair, state president, of Eugene. A dinner will be held in the evening and business matters will be discussed. Among those planning to be present are Dr. Lucetta Smith, president of the local club Mrs. J. K. Falbe, Mrs. Effie Stanford, Mrs. Irvin Brunn, Miss Elvan Strader and Miss Virginia Riggs.

Mr. and Mrs. Gorthy Honored in New Home

Honoring Mr. and Mrs. J. F. Gorthy, who recently moved to their new home in West Roseburg, a group of their friends gathered to surprise them on Wednesday evening and enjoyed games during the early part of the affair.

Refreshments were served and assisting were Mrs. Clinton Gorthy and Mrs. Wm. Vogt.

Included in the list of those calling on Mr. and Mrs. Gorthy were Mrs. Lucy Owen, Mrs. Fred Arthur, Mrs. Clinton Gorthy, Mrs. Nelson, Mrs. Elsie Spencer, Mr. and Mrs. Wm. Vogt, Mr. and Mrs. Clarence Gorthy, Mr. and Mrs. Robert Gorthy, Miss Mae Sebring, Miss Myrtle Durke, Miss Fay June Gorthy, Miss Frances Gorthy, Walter Hohensee, Maurice Hartley and Mr. Young.

Life's Niceties

HINTS ON ETIQUET

1. If invited to a formal dance given by two couples only one of whom you know personally, is it necessary to say "Good-bye" and thanks to both?
2. In what order does one bid hosts and hostesses good-bye?
3. If the dance was in another city, is it proper to drop a note to your hostess telling her what a good time you had?

The Answers

1. Certainly. Both are your hosts.
2. First, the hostess you know best, then the other hostess and then both hosts.
3. Not necessary unless you were her houseguest, but nice.

Mrs. Shockley Honored on Anniversary Date

Quite an enjoyable evening was spent at the Joseph Shockley home on February 17, when an affair was given in honor of Mrs. Joseph Shockley on her birthday anniversary.

Five hundred was the diversion arranged for the party and when scores were totalled honors were held by Mr. and Mrs. Hutchings and Mrs. Negley and Mr. Newhard received the consolation prizes.

At the end of the game luncheon was served and afterward Mrs. Shockley and Mrs. Wallace entertained the guests with several delightful musical selections.

The invited list to the home of Mr. and Mrs. Shockley included Mrs. Davidson, Mrs. Hattie McAfee, Mrs. A. H. Perrin, Mrs. Frank Monroe, Mrs. Clayton Negley, Mrs. J. G. Stephenson, Mrs. Chas. Wamsley, Mrs. G. W. Cluck, Mr. and Mrs. R. Hutchings, Mr. and Mrs. Frank Brown, Mr. and Mrs. O. N. Wallace, Miss Eva Cluck, O. D. Newhard.

In memory of the occasion the honor guest was presented with a beautiful silk bed spread by her friends.

Luncheon Given for Central Circle of Aid

The women of the Central Circle of the Ladies Aid society of the First Methodist Episcopal church were invited to the home of Mrs. C. S. Heinline in Laurelwood where a one o'clock luncheon was planned for entertainment on Thursday afternoon. Mrs. J. D. Osborn, assisted by Mrs. T. E. Singleton, Mrs. Walter Fisher, Mrs. Geo. A. Bradburn and Mrs. S. E. Collier, were in charge of the luncheon and assisted at the tables.

Flower appointments were colorful daffodils and carnations in baskets and vases. Covers were placed at small tables for thirty-six guests.

Afterward a business meeting was held and the remainder of the afternoon was spent in needlework.

Among talks during the afternoon was the discussion of the dangers of the narcotic and drug evil and a committee of five ladies of the circle was appointed to meet with Mr. W. M. Campbell, city school superintendent, to arrange for talks on the subject in both the junior and senior high schools. Mr. Campbell is making plans for these talks to take place in the near future.

The Smick P. T. A. met at the school house on February 17 in regular monthly session and to celebrate the thirty-third anniversary of the organization.

The president, Mrs. Boyer, gave a very interesting talk on the history of P. T. A. and spoke on the life of its founder, before the time it became known as P. T. A. Years ago, the organization went under the name of the Congress of Mothers. An instructive talk was given by Mrs. P. W. Beckley on the oak tree, which is the organization's emblem. At the close of the program a large cake, lighted with candles, was cut in observance of the day and served.

At the March meeting there is to be the annual chicken supper. The association has voted to install new play equipment at the school. The school has organized for the county track meet and is also engaged in working for two silver medal contests.

Dillard Society Entertained Feb. 17

The Missionary Society of Dillard and its many friends were entertained at the home of Mrs. Fred Buell February 17. Mrs. Buell and Mrs. Vivian Lawrence, assisted by Mrs. Nina Coon, were the hostesses of the occasion. A pot luck supper was served at a large table.

Following the supper hour the guests were asked to take part in various games and tests which were greatly enjoyed. Prizes were awarded the winners.

An offering was taken to help in the work locally and the response was very generous. The society is looking forward to future monthly meetings of this nature and hopes that the hearty cooperation of the people of the community will continue in this work. To any one not a member of the society, Mrs. C. C. Lawrence, president, extends an invitation to join the organization.

Friends Asked for Party Honoring Miss Dent

An enjoyable affair of February 22 was the party given in compliment to Margaret Dent and nine little friends were bidden for the occasion.

The honor guest was presented by several lovely gifts. Games engaged the attention of the group and later in the afternoon refreshments were served to Margaret Dent, Anna May Unrath, Eileen Hamilton, Edna Brown, Patricia Neal, Irene Houser, Reta Houser Rose Neuriter, Jean McElhinny and Jessie Pyron.

A pleasant Valentine party was given at Gwendolyn Scott's home on East Douglas street Thursday, February 16. The Valentine motif was carried out in the decorations. Games and music were the entertainment for the evening. Assisting the hostess was Jean Ferguson and Walda Harding. Guests were: Bernice Wainscott, Lucille Germond, Margaret Page, Mary Printz, Jean Ferguson, Walda Harding, Mary Louise Rapin, Dorothy Arundel, Carmel Newland, Norma Strader and Agnes Burt.—Orange R.

The next meeting of the Badoura Club, Daughters of the Nile,

(Continued on page 3.)

Large and Felt

The large hat is here developed in beige felt edged with grosgrain. Ribbon encircling the crown holds in place three feather motifs of red, yellow and blue.