

Advertisers Give Information

You want a home of your own—everybody does. You want to know about the cost or how to finance the building. Perhaps you want to buy the lot, or it may be to inquire about the furnishing of a room. Just ask the advertisers—they'll know.

UNION REVIVAL SERVICES NOW IN SECOND WEEK

Two Services Held Last Night With Good Attendance.

FINE MUSIC PROGRAM

Rev. Baird Speaker at Baptist Church and Rev. Mathews Preacher at Presbyterian.

Roseburg's union revival has closed its first week and entered upon the second, with large crowds, great sermons and a deepening spiritual atmosphere.

At each of the churches last night there was a fine orchestra and good congregational singing.

At the Baptist church last night, Rev. W. R. Baird preached at the Baptist church and Dr. F. B. Mathews at the Presbyterian church.

At the Presbyterian church last night, Rev. W. R. Baird preached at the Baptist church and Dr. F. B. Mathews at the Presbyterian church.

At the Baptist church last night, Rev. W. R. Baird preached at the Baptist church and Dr. F. B. Mathews at the Presbyterian church.

At the Presbyterian church last night, Rev. W. R. Baird preached at the Baptist church and Dr. F. B. Mathews at the Presbyterian church.

At the Baptist church last night, Rev. W. R. Baird preached at the Baptist church and Dr. F. B. Mathews at the Presbyterian church.

—by going away from him. If you have lost Christ, friend, you lost him the same way. He didn't leave you—you left him.

Individual Loss
The third loss in the individual loss—the lost soul. In Luke 12:16-21 Jesus tells the parable of the rich fool.

Clash of Wills
The subject of the sermon of Dr. Matthews was "A Clash of Wills," preached from the ninth chapter of Acts.

At the Baptist church last night, Rev. W. R. Baird preached at the Baptist church and Dr. F. B. Mathews at the Presbyterian church.

At the Presbyterian church last night, Rev. W. R. Baird preached at the Baptist church and Dr. F. B. Mathews at the Presbyterian church.

At the Baptist church last night, Rev. W. R. Baird preached at the Baptist church and Dr. F. B. Mathews at the Presbyterian church.

At the Presbyterian church last night, Rev. W. R. Baird preached at the Baptist church and Dr. F. B. Mathews at the Presbyterian church.

At the Baptist church last night, Rev. W. R. Baird preached at the Baptist church and Dr. F. B. Mathews at the Presbyterian church.

BUILDING AND REAL ESTATE PAGE

A New "Monticello" Worthy of the Old

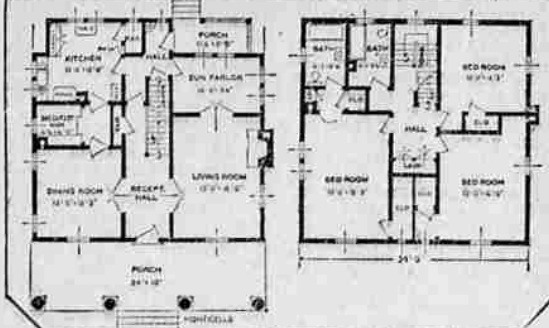

Catching some of the dignified beauty of Thomas Jefferson's home, for which it was named, "The Monticello" achieves that enviable appearance of having grown on its present location, just like the woods and grass.

Moreover, here is a house that provides for liberal hospitality. Its spacious veranda, with four sizable columns, smacks of the old South and its wide center hall with stairs rising out of it furthers the illusion.

"The Monticello" seems just built for entertaining comfortably, as well as living its living room has length, a fireplace, and a charming sun parlor opening off it.

with a vista of an outside porch beyond. The two bathrooms upstairs add their note of luxury and while the kitchen has a cozy nook off it for breakfasts, one can fancy there might be an old-fashioned cheery coal range burning night and day through the winter to keep this roomy kitchen the kind of place children love to frequent.

So the Press appealed to NEA Service, world's largest newspaper feature organization. NEA sent the story to the News-Review and hundreds of newspapers in other cities.

So the Press appealed to NEA Service, world's largest newspaper feature organization. NEA sent the story to the News-Review and hundreds of newspapers in other cities.

A SHRINE TO LINCOLN AND HIS MOTHER

(Continued from page 1.)

any many a small one, has its statue or memorial building. No great event of Lincoln's life—with one exception—is without a commemorative memorial.

The one exception, and a notable one is Indiana, where Lincoln spent 14 years of his life. A little stone marker and an ornate iron fence have been put up in memory of his mother. Another marker that looks like a tombstone shows the location of the cabin where the family lived.

His Formative Years
So for a long time those hills and woods and fields of Spencer county, all sacred to the boyhood dreams of Lincoln, went without a shrine. Nobody gave much thought to the place where he gained his giant strength, began his own education, first knew joy and sorrow, ambition and achievement.

A few years ago the Evansville Press started the drive to erect a temple in the heart of the region where Lincoln spent his formative years. The state of Indiana eagerly swung into line, but national support was needed.

So The Press appealed to NEA Service, world's largest newspaper feature organization. NEA sent the story to the News-Review and hundreds of newspapers in other cities.

Thomas Hibben, famed New York City architect, has designed the shrine to Lincoln and his mother. In line and mass, the building gives an idea of the beauty and dignity of Lincoln's character that stately architecture can convey.

"It had to have simple and pure truth of structure," says Hibben. "It had to have such grandeur of scale as was the character of Lincoln. In no way could any material or form be warped from its natural use, and in the entire structural function of all parts had to be immediately apparent and sound."

The building will take the form of a series of quadrangular courts surrounding the main structure, fronted by a series of colonnades. The courts are to be bounded by open cloisters, which will connect through the aerial pylons. Within each court will be a pool with flowers, and ivy on the walls.

Above the arches of the cloister will be a band of low relief sculpture, which will take its definition out of the structure itself and in which will be portrayed the birth and development of a race.

The vaulted ceilings and the walls of the cloister are to be treated with frescoes. Hibben explains that through each of the arches of these cloisters will be countless vistas of other courts, pools, and of the tower itself, rising 150 feet above them.

"The tower will be pierced with long, vertical openings, and within will hang great chimes," says the architect. "Under the chimes will be an organ for those occasions of celebrating in music the memory which we will symbolize."

Already at the site of the original Lincoln farm, 79 acres have been acquired. Plans contemplate raising the sum of \$1,265,000, which will provide for any additional land, the landscaping, design and erection of the memorial building, necessary roads and also the moving of a railroad which now almost bisects the land which is to be parked.

Frederick Law Olmstead of Brookline, Mass., nationally known landscape artist who has been chosen to shape the grounds, says: "The main area, the sanctuary which includes the site of Lincoln's cabin and his mother's grave, should be freed of every petty, distracting, alien object. For that reason, the present state highway will be carried south and east of the sanctuary. The branch railroad will be moved. Provision will be made to care for visitors and their automobiles outside of the park. All vehicular traffic within the sanctuary, of course, will be excluded."

To Accommodate Thousands
"Provision also must be made for crowds of several thousands who come to listen to addresses and take part in exercises appropriate to the locality."

There will be magnificent vistas through the wooded hills. All points of historic interest will be suitably marked. Even trees, shrubs and wild flowers to be planted will be selected with a view to their historical and botanical correctness.

So at last Indiana, which has contributed so much to the life of Lincoln's greatness, is to have a shrine not only to the man, but to the boy and his mother.

LOANS

We will loan the money to build your home and you can pay it back like rent. We also make loans on city and country property.

Our loans are on definite plan from one to ten years and can be paid at any time. When you have made the payments as agreed the loan is cancelled and is not dependent on maturity of shares. You know just how much you have to pay and when your loan is paid.

We have the loan that gets you out of debt and helps you to save and own your home. It will pay you to see us if you want a loan.

DOUGLAS BUILDING AND LOAN ASSOCIATION

- OFFICERS: B. L. EDDY, President; GEO. KOHLHAGEN, Vice-President; J. E. MCCLINTOCK, Secretary; B. W. STRONG, Treasurer; WAYNE E. JONES, Manager. DIRECTORS: B. L. EDDY; GEO. KOHLHAGEN; J. E. MCCLINTOCK; B. W. STRONG; C. A. LOCKWOOD; F. H. CHURCHILL; D. E. B. STEWART.

ROSEBURG, OREGON 147 Jackson St. Phone 245

EX-ROSEBURG BOY, PORTLAND GIRL WED

Clarence A. Perkins of the Piggly-Wiggly store reported today that his son, Edward A. Perkins, who is now living in Portland, was married January 8th to Miss Blanche Burkland, a Portland girl.

Visit in North Bend—Mrs. Maurice Newland (Clarebell Lamont) and Mrs. Helliwell of Roseburg arrived in North Bend last night and will spend the week-end here visiting with Miss Margaret Deurnor. Mrs. Newland will be remembered as the commercial instructor at the local high school last year. She was married shortly following the close of school last year and has been residing at Roseburg—Coos Bay Times.

Mr. Perkins and his son are well known former residents of this city, having lived here many years ago, at that time Mr. Perkins being employed in the Kidd Grocery on Jackson street. His son attended school here. He is a nephew of Mrs. H. E. John and Mrs. Dale Strange, both of this city.

Gold Hill People Here—Mrs. S. A. Dusenberry and Miss Lucille Lovelace of Gold Hill arrived here Saturday night to spend a few days enjoying a visit with Mrs. Belle Schindler and her daughter, Miss Mable Schindler.

Have 70 Acres
Already at the site of the original Lincoln farm, 79 acres have been acquired. Plans contemplate raising the sum of \$1,265,000, which will provide for any additional land, the landscaping, design and erection of the memorial building, necessary roads and also the moving of a railroad which now almost bisects the land which is to be parked.

Frederick Law Olmstead of Brookline, Mass., nationally known landscape artist who has been chosen to shape the grounds, says: "The main area, the sanctuary which includes the site of Lincoln's cabin and his mother's grave, should be freed of every petty, distracting, alien object. For that reason, the present state highway will be carried south and east of the sanctuary. The branch railroad will be moved. Provision will be made to care for visitors and their automobiles outside of the park. All vehicular traffic within the sanctuary, of course, will be excluded."

To Accommodate Thousands
"Provision also must be made for crowds of several thousands who come to listen to addresses and take part in exercises appropriate to the locality."

Table with columns: Amount Borrowed, Principal, Interest, Total Monthly Payment. Rows show amounts from \$100.00 to \$500.00.

Umpqua Savings and Loan ASSOCIATION

ORGANIZED 1917 UNDER STATE SUPERVISION MONEY PLACED IN OUR INSTITUTION IS NOT SIMPLY SAFE—It Earns More!

- OFFICERS: E. N. Ewart, Pres.; B. W. Bates, Vice Pres.; H. O. Pargeter, Secretary; V. J. Micelli, Treas.; Carl E. Wimberly, Attorney. DIRECTORS: M. E. Ritter; W. F. Harris; G. V. Wimberly; H. O. Pargeter; H. E. Bates.

Phone 87 Douglas Abstract Bldg. 248 North Jackson Street

RADIO PROGRAMS

OREGON STATE AGRICULTURAL COLLEGE, Feb. 13.—The 60-piece Oregon State cadet band, directed by Captain H. L. Beard, will be heard in its second radio concert of the school year over KOAC, college station, Tuesday evening, February 14, from 8:15 to 9:15 o'clock. Eight selections will be presented including several numbers not previously played by the band.

Portland Stations
KWV, 491.5—6:15 p. m., dinner concert; 7:30, orchestra and Mme. Leah Leaska, soloist; 7:30-7:45, horticultural lecture; 7:45-8, travel lecture; 8, Shell Oil program; 9:10, orchestra, with Dorothy Lewis and Stephen Gaylord, soloists; 10:11, Pacific coast network presents "Broadway and Boulevard"; KOIN, 319—5:15-6, topsy surry time; 6:7, dinner concert; 7:15, work of redemption was wrought within him. Christ washed him; his dress and stain and made him new again. These are the times when we sing: "Have thine own way, Lord, have thine own way."

PLUMBING AND HEATING OUR SPECIALTY Let us Modernize Your Kitchen WM. SCOTT 116 W. Oak

DIRECTORS

- W. F. Harris, Pres.; A. G. Sutherland, Vice-Pres.; H. O. Pargeter, Sec'y-Treasurer; Joseph Micelli.

Douglas Abstract Co. Incorporated

CAPITAL \$25,000.00 Abstracts, Blue Prints, Farm Loans, City Loans, Title Insurance.

MONEY

Compare Our Rates With Those of Other Organizations Doing Business in the State

Schedule set out below shows the total amount it costs to carry our various loans per month. We have no requirement that our borrowers take additional investment stock.

Table with columns: Amount Borrowed, Principal, Interest, Total Monthly Payment. Rows show amounts from \$100.00 to \$500.00.

Umpqua Savings and Loan ASSOCIATION

ORGANIZED 1917 UNDER STATE SUPERVISION MONEY PLACED IN OUR INSTITUTION IS NOT SIMPLY SAFE—It Earns More!

- OFFICERS: E. N. Ewart, Pres.; B. W. Bates, Vice Pres.; H. O. Pargeter, Secretary; V. J. Micelli, Treas.; Carl E. Wimberly, Attorney. DIRECTORS: M. E. Ritter; W. F. Harris; G. V. Wimberly; H. O. Pargeter; H. E. Bates.

Phone 87 Douglas Abstract Bldg. 248 North Jackson Street