

Advertisers Give Information

You want a home of your own—everybody does. You want to know about the cost or how to finance the building. Perhaps you want to buy the lot, or it may be to inquire about the furnishing of a room. Just ask the advertisers—they'll know.

BUILDING AND REAL ESTATE PAGE

Figure It Out For Yourself

The chances are good that if you have been keeping house in an apartment or a cottage you have paid out enough in rentals since you have been married to have built a good home, and you don't have a thing in the world to show for it. Just figure it out.

COEN LUMBER COMPANY

**MILLWORK
LUMBER
BUILDING SUPPLIES**

Good Materials Good Workmanship Good Service
Flood and Mill Sts. Phone 121

**CHRISTMAS SUPPLY OF
COLD STORAGE POULTRY
LESS THAN YEAR AGO**

The Christmas supply of cold storage poultry, including turkeys, broilers, fryers, roasters, fowls, and miscellaneous poultry is smaller this year than last, but stocks of meats and butter are in larger supply, according to today's report by the Bureau of Agricultural Economics, United States Department of Agriculture, on cold storage holdings December 1.

Total poultry stocks are placed at 84,758,000 pounds compared with 106,554,000 pounds on December 1, last year. Of total stocks there are 5,237,000 pounds of turkeys in storage compared with 6,812,000 pounds on the same date a year ago.

Meats in cold storage December 1, totaled 54,787,000 pounds against 53,331,000 pounds last year. Stocks of lard are smaller, being placed at 45,503,000 pounds compared with 46,744,000 pounds last December. Lard production during November is placed at 101,470,000 pounds against 100,051,000

pounds in November, 1926. The supply of creamery butter in storage is placed at 83,240,000 pounds compared with 64,381,000 pounds on December 1 a year ago; American cheese 53,468,000 pounds against 65,881,000 pounds; and case eggs 2,964,000 cases against 3,215,000 cases last December.

Stocks of barreled apples are less than half those of a year ago, being placed at 2,965,000 barrels against 4,554,000 barrels last year. There were also 13,331,000 boxes of apples in storage December 1 against 15,083,000 boxes last year, and 3,900,000 bushel baskets against 2,713,000 bushel baskets a year ago.

Fencing, Copper wiring, open hearth steel, galvanized rust resisting wire gives Red Strand fencing two or three times longer life 9-39 Square Deal or hinge joint \$50 per rod at Stearns & Chenoweth, Oakland, Ore.

From Myrtle Creek—Miss Rose Martin of Myrtle Creek spent Saturday in this city visiting and shopping.

**FIRE CHIEF WANTS
SANTA CLAUS TO CUT
OFF HIS WHISKERS**

Santa Claus has been asked by Fire Chief James Fletcher to shave off his whiskers. Santa Claus, however, feels that his hirsute adornment is a necessity in resisting polar cold and so has countered with an agreement to make his whiskers fireproof by dipping them in a solution of ammonia phosphate.

Christmas, the fire chief says, is a time of great fire danger. Some of this danger has been eliminated by electric tree lamps instead of candles, but still there is much danger of fire as a result of inflammable decorations, clothing, candles, etc., and the firemen always breathe much easier when the holiday is over for Christmas Day usually finds the fire department on the alert.

The ten commandments of fire prevention, Fire Chief Fletcher says, are as follows:

1. Avoid the use of candles and open flames for Christmas trees and other decorations. Look out for short circuits in electric wiring and connections.
2. In case candles are used, be sure that the flame can not possibly come in contact with the dry needles of the tree or any other inflammable decorations, curtains or drapes.
3. Use nonflammable materials to represent snow and frost on and around the Christmas tree or where they may catch fire.
4. Be careful that the "kiddies" do not get near the candles or open fireplace with their flimsy clothing or "nighties."
5. Place all celluloid and other flammable and explosive decorations away from danger of catching fire.
6. If motion pictures are shown in the home, be sure to buy the "acetate" or safety film and avoid the "nitrate" or highly flammable film.
7. In case of fire: Call the fire department first. Then try to put it out by fire extinguisher, water, or another with a rug, blanket or whatever is handy.
8. Christmas decorations and clothing used for public festivities, where open flames are used for illumination, can be made fire resistant by dipping in a solution of ammonium phosphate (commercial ammonium phosphate, 1 pound; water, 1 gallon). Wring and dry; will not injure materials and will make colors fast.
9. An effective way to quench fire in a person's clothing is to wrap a blanket, rug or woolen cloth tightly around the body and roll upon the floor or ground.
10. The first application to a burn should be sweet oil, olive oil or sweet cream and then dust with flour or baking soda to exclude the air. Call a doctor.

HOME LUXURY—PLUS

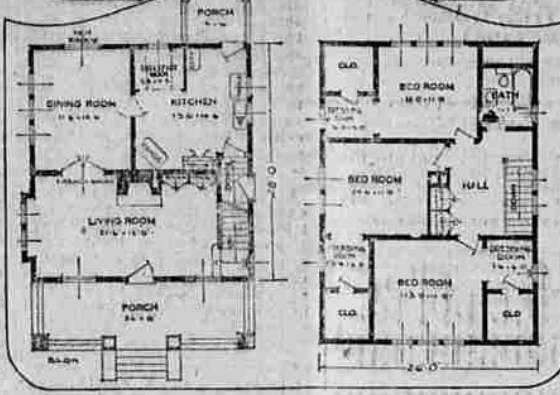

"The maximum of luxury in the minimum of space" might well be the slogan of "The Elton," a pleasant, brown-shingled home with light trimmings.

"The Elton" seems to put into practice the belief that the man and woman of moderate means is deserving of all sorts of luxuries—spacious rooms that give a sense of peace, ample storage space and a living room at once noticeably long and well-planned. Built-in book-cases from the fireplace to the end of the living room insure an easy reading corner impregnable to outside disturbances.

Each of the three bedrooms has a luxury all its own—a private dressing room. And opening off each dressing room is a roomy closet, which takes care of keeping clothes put away.

A double linen closet, spacious bath, a breakfast nook downstairs and two very attractive porches all enhance "The Elton's" appeal.

For further information about "The Elton," write the Standard Homes Company, Colorado Building, Washington, D. C.

**HOOVER BOOM IS
BEING QUESTIONED**

(Associated Press Leased Wire)
NEW YORK, Dec. 19.—The New York World, Democratic, in a dispatch from Washington today, says the constitutional eligibility of Herbert Hoover for the presidency is being questioned; that the question, first raised in a "whispering" campaign, has become of interest to his friends.

The constitution provides that no one shall be eligible for the office "who shall not have attained the age of 35 years and been 14 years a resident within the United States."

The World says for 20 years before he became food administrator in 1917, Mr. Hoover was much in the Orient and Europe, and that those who say his legal residence was abroad until 1917 declare they have strong legal evidence bearing on this point.

Those who question Mr. Hoover's eligibility, the article adds, maintain the constitution means that the fourteen years of residence within the United States must be continuous up to the time of taking office.

Mr. Hoover was born in West Branch, Iowa, August 20, 1874, and remained in the United States continuously until 1897, the World says.

Edgar Rickhard of New York, who was associated with Hoover in Belgium relief work, and has known him since 1910, is quoted in the article as saying that Mr. Hoover has maintained a home and residence in the United States during their friendship and phys-

ically has been in the United States each year, though abroad from time to time.

The World discusses how Hoover's status may be settled. One suggestion is that a voter may raise the issue in a suit in state courts in some state having a preferential primary, thus paving the way to bring the case before the United States supreme court. Another suggestion is that congress may raise the question when in joint session to count the electoral votes. The article says that senators to whom the question has been submitted do not feel justified in giving opinions without considerable study.

Fencing, Full space wire lasts longer, Red Strand fencing is never under guage, 9-39 Square Deal or hinge joint, \$50 per rod at Stearns & Chenoweth, Oakland, Ore.

A new McCormick-Deering cream separator makes an ideal Christmas gift. It saves labor and makes the cream check larger. We have three sizes in stock. Wharton Bros.

**NORMAL SCHOOL TO
HOLD BASKETBALL
TOURNEY, MAR. 9**

A tournament for secondary high schools of Southern Oregon is being arranged by the Southern Oregon Normal at Ashland according to an announcement made by R. W. McNeal, athletic director. Coos, Curry, Jackson, Josephine, Douglas, Klamath and Lake counties have within their borders fifty-one so-called "secondary" high schools, these being schools having enrollments of less than one hundred students. On account of distance, road conditions, lack of funds, etc., the basketball teams representing these high schools find it impossible to get satisfactory schedules and as no district organization exists, no team can lay claim to championship honors.

The Southern Oregon Normal is vitally interested in school affairs in this section of the state and is announcing an invitational basketball tournament to be held in Ashland March 9th and 10th, and will send out invitations to all schools of the district making a good showing during the coming season. Suitable awards will be made to the winners and the district championship will be settled.

Arnold, piano tuner. Phone 189-L.

Marcus Garvey Is Deported



Released from Atlanta penitentiary after serving a year's sentence on conviction for fraud, now deported to Jamaica, Marcus Garvey, self-styled president general of Africa, is shown above as he was leaving United States shores at New Orleans. A throng of Garvey's admirers gathered in the rain to hear his farewell speech. Garvey headed the Universal Negro Improvement Association, and his dream was an African Utopia.

**PLUMBING
AND
HEATING
OUR SPECIALTY**
Let us Modernize Your Kitchen
WM. SCOTT
116 W. Oak

LOANS

We will loan the money to build your home and you can pay it back like rent. We also make loans on city and country property.

Our loans are on definite plan from one to ten years and can be paid at any time. When you have made the payments as agreed the loan is cancelled and is not dependent on maturity of shares. You know just how much you have to pay and when your loan is paid.

We have the loan that gets you out of debt and helps you to save and own your home. It will pay you to see us if you want a loan.

DOUGLAS BUILDING AND LOAN ASSOCIATION

- | | |
|--------------------------------|-------------------|
| OFFICERS | DIRECTORS |
| B. L. EDDY, President | B. L. EDDY |
| GEO. KOHLHAGEN, Vice-President | GEO. KOHLHAGEN |
| J. E. McCLINTOCK, Secretary | J. E. McCLINTOCK |
| B. W. STRONG, Treasurer | B. W. STRONG |
| WAYNE E. JONES, Manager | C. A. LOCKWOOD |
| | F. H. CHURCHILL |
| | DR. E. B. STEWART |

ROSEBURG, OREGON

147 Jackson St.

Phone 245

MONTAG COLONIAL Ranges

Such beauty!

Some of the latest MONTAG Ranges have just been uncrated and are now displayed in our stove department.

And when you come in to look them over you are going to be more than a little surprised. You never saw such beautiful ranges in your life. The moment you set your eyes on a Montag Range, that moment you are going to want one.

We are certainly more than pleased with these new models of the range-builder's craft. There are so many unique features to explain!

The French plate top; the Montag wide and shallow firebox.

The Santone shade of three-coat porcelain enamel.

The electrically welded one-piece oven with French oven bottom on the steel ranges—the porcupine back on the cast ranges.

The buffet shelf.

We cannot begin to give you an adequate idea of the surprises that are in store for you when you visit this department.

And when we tell you how perfectly easy it is to own a MONTAG by our Trade-Your-Old-Stove-For-A-New-MONTAG plan, that will be the most enjoyable surprise of all.

As illustrated:



Colonial Range; all porcelain enamel in white, gray or Santone. Buffet shelf, 18-inch oven.

\$125.00

Also made with drop door warming closet instead of buffet shelf.

McKean, Darby & Baldwin
Complete House Furnishers
Phone 10 Roseburg, Oregon

**Compare Our Rates With
Those of Other Organizations Doing
Business in the State**

Schedule set out below shows the total amount it costs to carry our various loans per month.

We have no requirement that our borrowers take additional investment stock.

Amount Borrowed	Principal	Interest	Total Monthly Payment
\$ 500.00	\$ 3.00	\$ 3.34	\$ 6.34
1000.00	5.00	6.67	11.67
1500.00	8.00	10.00	18.00
2000.00	10.00	13.34	23.34
2500.00	13.00	16.67	29.67
3000.00	15.00	20.01	35.01
3500.00	18.00	23.34	41.34
4000.00	20.00	26.67	46.67
4500.00	23.00	30.00	53.00
5000.00	25.00	33.38	58.38

STOCK MATURITIES

Stock issued in 1917 is now being matured. Maturity being made IN TEN AND ONE-HALF YEARS.

Umpqua Savings and Loan

—ASSOCIATION—
ORGANIZED 1917

UNDER STATE SUPERVISION

MONEY PLACED IN OUR INSTITUTION IS NOT SIMPLY SAFE — It Earns More!

- | | |
|----------------------------|------------------|
| OFFICERS | DIRECTORS |
| E. N. Ewart, Pres. | M. E. Ritter |
| B. W. Bates, Vice Pres. | W. F. Harris |
| H. O. Pargeter, Secretary | G. V. Wimberly |
| V. J. Micelli, Treas. | H. O. Pargeter |
| Carl E. Wimberly, Attorney | B. W. Bates |

Phone 87

Douglas Abstract Bldg.

248 North Jackson Street