Aluminum Kitchen Ware!

Nothing finer than Wearever Aluminum Ware for the kitchen—or in the camp.

Aluminum Camp Kits Moderately Priced.

Other pieces that come in handy during the season are

Stew Kettles, any size
Sauce Pans, Cake Pans
Double Boilers, Skillets
Cups, Teakettles, etc.

Just peek in at our window and see the comprehensive display and you will find many things to please.

CHURCHILL HARDWARE CO.
The Winchester Store.

CLASSIFIED SECTION

ALL NEW ADS WILL BE FOUND ON BACK PAGE

FOR SALE

MARCH Ancona pullets for sale. Elma Dubell, Canyonville, Ore.

FOR SALE—100 wether goats and two billies. M. T. Dawson. Phone 33F24.

FOR SALE—Crab apples for jelly. Inquire at Home Restaurant, Sheridan St.

FOR SALE—Three registered yearling Shrop. rams. J. F. Stafford, Oakland, Ore.

FOR SALE—Vinegar barrels, potato and sugar sacks. Stephens Street Store, 519 S. Stephens.

SEVERAL KINDS of siding and flooring at special prices. $17 to $28. Page Lumber & Fuel Co.

RAMS FOR SALE—Registered Shropshires. Mrs. W. E. Stafford. 1001 Mill St., Eugene, Ore.

HOME grown watermelons, muskmelons, tomatoes and vegetables at D. Coon's Stand, Dillard, Ore.

FOR SALE—160 a. Douglas Co., good place, cheap, easy terms. A. Patterson, 3665 West 58th Place, Los Angeles, Calif.

FOR SALE OR TRADE—Young team of black mares; will trade for cattle, hogs or sheep. J. M. Ware, Olalla, Ore.

REFRIGERATOR FOR SALE — $45 Alaska Star refrigerator, just like new. Priced for quick sale at $20. Phone 560-J.

FOR SALE—One Gulbransen player piano just like new. This piano has been used very little and will be sold at a real bargain price. If interested write P. O. Box 141, Yoncalla, Ore.

PAYS ITS WAY

BUY property that will pay for itself. Stock farms are the kind that will do it. Here is one consisting of 568 acres all fenced with woven wire fencing; 60 acres slashed, ready to burn and seed; plenty of farm land; fruit and berries; good house and outbuildings; running stream through place, as well as a number of springs; on good road. For $12,000 on easy terms. See N. Rice of RICE & RICE.

WANTED

WANTED—High school girl wants work for board and room. Leona Lehman, Myrtle Creek.

WANTED—Used Fordson tractor. Douglas Park Stock Ranch, Sutherlin.

FOR RENT

FOR RENT — 3-room furnished house, $7 per month. J. D. Braughton, Miller's Addition, Roseburg.

HOUSE
to
Rent
Call
McLENDON REALTY COMPANY
CORNER OAK & MAIN

FOR RENT—3 rooms, ground floor, completely furnished, electric lights, hot and cold water and fuel, furnished, 2 blocks from center of city, $25. G. W. Young & Son, 116 Cass St. Phone 417.

FOR RENT—Newly furnished house with garage, near Rose school. Inquire 491 South Main.

LOST

LOST—Pair of men's Kryptok glasses, dark horn rims, in case. Return to Monogram Cigar store.

FOUND

FOUND—On Oak street, man's purse and money. Phone 42-L.

MISCELLANEOUS

GUARANTEED VULCANIZING — Reasonable prices. Highway Service Co., Douglas & Jackson.

CITY AND FARM LOANS. BONDS BOUGHT AND SOLD. RICE & RICE, Licensed Bond Brokers.

CAR OWNER—Don't forget to call 553 when in need of auto parts. Sarff's Auto Wrecking House.

Elite Pleaters
All Kinds of Pleating and Button Making.
Phone 187-R
610 So. Main

CHIROPRACTORS
Drugless Health Center
"Complete Health Service"
SULPHUR VAPOR BATHS
327 West Cass Phone 491

DR. DEAN B. BUBAR
OPTOMETRIST
Specialist in the fitting of Glasses.
116 Jackson St.

"MATTRESSES"
Our 50 lb. Felt Mattress is All Quality.
Powell Furniture Co.
240 N. Jackson St.

CURWOOD'S CONDITION EXTREMELY CRITICAL

(Associated Press Leased Wire)

OWOSSO, Mich., Aug. 12.—The condition of James Oliver Curwood, suffering from a blood infection, remained "extremely critical" early today, his physicians announced.

A blood transfusion was performed yesterday and the patient apparently rallied for a short time. However, his physicians say his condition still is extremely grave with crisis yet to be reached.

TWO WOMEN SLAIN

(Associated Press Leased Wire)

ST. PAUL, Minn., Aug. 12.—A bull dog crouching between them, two women were found shot to death here today under circumstances which prompted the police to declare they had been murdered. They were found in a bed room of a home of one of the better residential districts of the city.

The women were believed to be Mrs. Ruth Barrett and her sister. They appeared to be about 25 and 30 years old.

ANTI-FISH WHEEL LAW IS APPLICABLE TO INDIANS

(Associated Press Leased Wire)

SALEM, Ore., Aug. 6.—The law against the operation of fish wheels in the Columbia River and the use of fish traps and seines in the same stream east of Cascade Locks applies to Indians as well as to white people, says an opinion by Attorney General Van Winkle. The opinion was written in reply to an inquiry by M. T. Hay, master fish warden of the state, who wanted to know if Indians could operate wheels.

DAILY WEATHER REPORT

U. S. Weather Bureau Office, Roseburg, Oregon. Data reported by Arthur W. Pugh, Meteorologist in charge.

Barometric pressure (reduced to sea level) 5 a. m.	29.98
Relative humidity 5 p. m. yesterday (per cent)	50
Precip. in ins. and Hundredths:	
Highest temperature yesterday	76
Lowest temperature last night	57
Average temperature for the day	66
Normal temperature for this date	68
Precipitation, last 24 hours	0
Total precip. since 1st month	0
Normal precip. for this month	.32
Total precip. from Sept. 1, 1926, to date	35.90
Average precip. from Sept. 1, 1877	34.16
Total excess since Sept. 1, 1926	1.74
Average seasonal precip. Sept. to May inclusive	31.12

Forecast for southwest Oregon: Fair tonight and Saturday, cooler tonight.

FIRE HAZARDS

are increased during this season of the year. Play safe by carrying adequate Fire Insurance. Our agency is at your service. We write all lines of fire and automobile insurance.

G. W. Young & Son
INSURANCE
116 Cass St. Phone 417

TAX FORECLOSURE SUITS BROUGHT IN CIRCUIT COURT

A score or more tax foreclosure suits have been filed by Douglas county in the circuit court for the collection of personal taxes due for the year 1920. These suits are brought by the county through R. L. Whipple, special tax collector, recently appointed by the county court to collect delinquent personal taxes since the year 1920. The taxes of that year will outlaw in October if action is not brought and Mr. Whipple intends to file suit against all taxpayers who have not yet paid. A good many have already made their payments, but those who have not are to be brought into court in an effort to force collections through that channel. Mr. Whipple is now working on additional complaints and expects within a few more days to bring action against another group of delinquent taxpayers. As soon as the suits are started covering all of the delinquencies for 1920 it is proposed to begin action on the 1921 taxes and so on until all amounts now outstanding have been collected or settled by the courts.

Picnic at Idleyld Park.

A hundred things you never see, aid our Service to Efficiency. Equipment!

DOUGLAS FUNERAL HOME
H. C. Stearns, Mgr.
Est. 1926
Phone 112
Lady Attendant

OREGON SUED ON PROPOSED LEASE OF FISHING SITE

(Associated Press Leased Wire)

SALEM, Ore., Aug. 12.—Suit against Governor Patterson and other members of the state land board was filed in the circuit court here by Alma D. Katz and Louella Ames Gillson to enjoin the board from leasing for fishing purposes accretionary lands on the Columbia river in Clatsop county.

The complaint avers that the land board in 1907 deeded them a certain tract of land which, by accretion, has increased until it is now a tract of over 300 acres. They claim that the accretion belongs to their property and that they have a right to dispose of the fishing privileges as they see fit as long as the game and fishing laws of the state are observed. They seek to protect the alleged rights of W. E. Tallant to whom fishing rights on the land were granted by them last April. The land board, claiming the right to lease the grounds, opened bids August 9. The only bidder was Charles R. Miles, whose bid was 16 per cent of the fish caught and $50 a year minimum. The complaint asks that the board be enjoined from awarding the contract to Miles.

CARD OF THANKS

We wish to express our sincere thanks to our many friends for their sympathy and kindness following the death of our beloved wife, daughter and sister, Edna, and for the beautiful floral offerings.

Guy McGee,
Mr. and Mrs. A. A. Leonard,
Mrs. Bernice Newton.

BAND CONCERTS ARE ENJOYED WEEKLY BY LARGE CROWDS

The weekly band concerts given by the Douglas County Concert Band are not only proving of great interest and enjoyment to the music lovers of Roseburg, but are also attractive to the tourists visiting in the city. The crowds have been exceptionally large and their appreciation has been shown in the liberal applause accorded each selection. A great deal of favorable comment has been heard from visitors in the city, who have been surprised to hear a band of such outstanding ability.

Eat barbecue sandwiches and live forever. Brand's Road Stand.

FARM NEWS

State Market Agent's Letter
(By Seymour Jones)

The eastern wheat market became very much excited Monday when freezing weather was reported over a large area in Canada, and there was a raise of six cents a bushel through the day. The Portland market did not go quite so high, but there was an advance of one to three cents over Saturday. Portland quotations were $1.27 to $1.32. Much of the wheat in the northwest this year is lacking in protein and not up to standard for milling purposes, but will be sold for export.

The grain inspection department under this office at Portland handled some 300 carloads of wheat Monday and expects an average of 200 carloads a day during the next three months.

Hope for Good Prunes

W. F. Drager, a prominent fruit grower and packer, with interests at Salem and in Douglas county, says the prune market has reached the bottom on prices and that the grower who harvests only first class prunes will be able to obtain good prices for them, but he advises against harvesting scabby or inferior fruit, as it will not pay the grower and will also destroy the reputation of the Oregon prune. Drager blames the short-selling packers for the depressed condition of the prune market.

Selling Summer Apples

By pooling their supplies, apple dealers of the Milton-Freewater district recently shipped out the first carload of apples of the season, says the Oregon Farmer. The price was $2 a box, the highest yet received there for summer apples. Shipment was to Calgary. The district apple crop is short, but growers are anticipating good returns, due to the short crop throughout the United States.

Organize for Next Year

All efforts to perfect a prune marketing organization for the 1927 crop having failed, Henry Crawford, chairman of the committee of nine appointed at the prune convention at Corvallis, to outline a plan for marketing of prunes through co-operation of growers and packers, has called a meeting of the committee in Portland on Thursday of this week to discuss plans for marketing the crop of 1928.

Oldest and Youngest

C. C. Borland, aged 78, and Maurice Sauffer, aged 13, were the extremes in age of those attending the Oregon State Grange at Corvallis some weeks ago. Mr. Borland, who joined the order in Nebraska in the early 70's, belongs to Oswego Grange and is gatekeeper of the state grange. Stauffer, belongs to Four Oaks Grange in Linn county.

Making Woman's Weapons

The town of St. Helens, 30 miles down the Columbia from Portland, has a handle factory which is becoming an important hive of industry. It shipped 600,000 handles during July, reports the Sentinel.

Pears Selling Well

Cannery men and warehouse men started rivalry in the buying of pears in the Yakima section in Washington recently, with the result that a large quantity was purchased on a basis of $60 to $65 a ton.

Profitable Berries

A 7-acre tract of strawberries at Hood River yielded 1900 crates of packed berries and 700 crates of berries for cannery purposes, says the Portland Journal. The revenue from the seven acres exceeds $7,000. The berries were Clark seedlings.

To Montana—

Mrs. Emma Moore left yesterday for White Fish, Montana, where she expects to spend some time.

BEAUTY'S BEST IN BALTIMORE

(NEA Service, Baltimore Bureau)

Queen of the heart of Maryland is Beulah Goldsborough, Baltimore's prettiest of face and form. By her victory in the recent city contest there she won the high title of Miss Baltimore 1927 and the high honor of representing her home town in the Atlantic City beauty pageant.

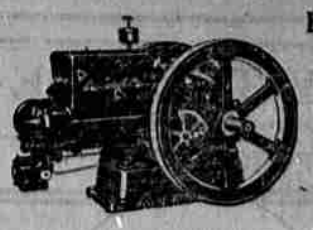

Fairbanks Morse
Gas Engines
Water Systems
Light Plants
Motors
Centrifugal Pumps

We are able to figure your power and pumping installation.

See Us First We Can Save You Money

FARM BUREAU COOPERATIVE EXCHANGE
AGENTS FOR
Roseburg FAIRBANKS MORSE & CO. Oakland
Now Located at Washington Street and S. P. Tracks.

MARKETS

(Associated Press Leased Wire)

PORTLAND, Ore., Aug. 12.—General steadiness was evinced in prices for most wholesale and retail produce this morning. Supplies in most lines were not extra large but California shipments of peaches and watermelons are continuing heavy. Both are moving into consumption quite readily at steady prices. Job prices for Elberta peaches ranged from $1 to $1.35. Large Hales brought $2.25 and medium $2 per box.

The watermelons moved from 2½ to 2¾ cents at wholesale.

Egg prices are unchanged today and butter is generally steady except that the dairy exchange quotes standard cubes half cent higher at 41c.

Country dressed meats and poultry prices were fully firm this morning with unchanged quotations. Meat receipts were light.

PORTLAND, Ore., Aug. 12.—Butter: Standards and butterfat up ½ cent. Wholesale prices: Extra cubes city 41½; standards 41; prime firsts 39½; firsts 37½. Creamery prices: Prints 5 cents above cube standards; butterfat 42 f. o. b. Portland.

Milk: Butterfat up ½ cent. Bids to farmer: Raw milk 4 per cent, $2.225 cwt. f. o. b. Portland; butter 42 cents f. o. b. Portland.

Eggs steady; current receipts 23 cents; fresh mediums 23; fresh standard firsts 27; do extras 28.

Poultry steady. Less 5 per cent commission: Heavy hens 23@23; light 12@14; springs 18; broilers 18@19; pekin white ducks 18; colored nominal; turkeys alive nominal.

Onions steady; local $1.75@2.00; potatoes steady, $2.50@3.25 sack.

Nuts steady; walnuts 27@31; filberts 19@29; almonds 24@26; Brazil nuts 14@16; Oregon chestnuts 17½@20; peanuts 9@11.

Cascara bark steady, 7@8 cents; Oregon grape root nominal. Hops 1926 crop 17@19 cents.

PORTLAND, Ore., Aug. 12.—Cattle and calves steady. Cows, low cutters to cutters $2.50@4.00; others unchanged.

Hogs steady. Feeder and stocker pigs 70@130 pound medium to choice $10.00@12.50; others unchanged.

BOSTON, Aug. 12.—The Commercial Bulletin tomorrow will say:

"The wool market is hardly as active but fully as firm. Stocks of foreign wool are well-night exhausted and demand necessarily falls on the domestic descriptions. Prices are unchanged.

"The manufacturing outlook is considered very bright with current conditions extremely healthy. The new season has hardly got well started as yet.

"Foreign markets are gradually strengthening. Higher prices are predicted by Bradford before the next London sales and most men in the trade look for an advance at the opening of the primary markets at the first of September.

"Mohair is in moderate demand with prices steady."

The Commercial Bulletin will publish the following wool quotations tomorrow:

Mohairs: Original bag average 12 months Oregon 53@55c.

PORTLAND, Ore., Aug. 12.—Wheat: BBB hard white, hard white bluestem, hard $1.35; hard federation, soft white, western white $1.33; hard winter $1.31; northern spring $1.33; western red $1.27.

BOOTS AND HER BUDDIES — Lost and Found (Out) — By Martin

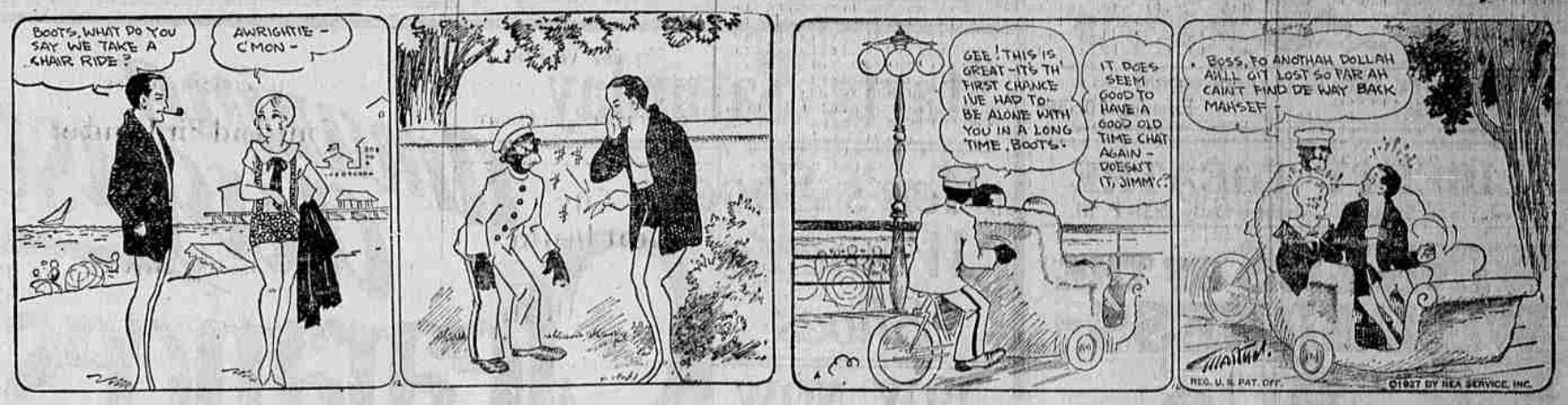

FRECKLES AND HIS FRIENDS — The More the Merrier — By Blosser
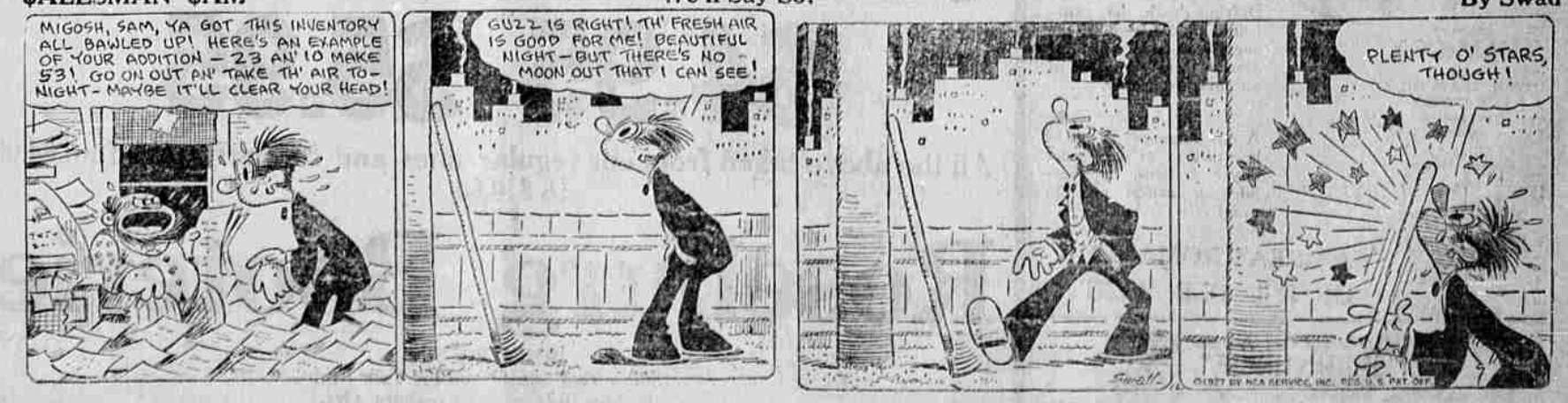
$ALESMAN $AM — 'We'll Say So! — By Swan