

Just Merchandising

For your own advantage it will be well for you to come to our salesrooms and get your pick of the large array of used cars we are offering.

You know as well as we that the right kind of a buyer is the right kind of a seller, and that we have the experience from 11 years of business to judge good value in automobiles.

We buy our used cars right and offer the right kind of prices on them. Our dealing is fair all around.

J. O. Newland & Son

Roseburg, Oregon

Dodge Brothers Motor Cars Graham Brothers Trucks

MAIL PLANES HAVE EMERGENCY BASE AT MYRTLE CREEK

Scarlet Fever Epidemic Results in Closing of Theatres and Churches—May Close School

MYRTLE CREEK, Feb. 1.—(Special correspondence to the News-Review)—Something out of the usual order is attracting a good deal of attention about four miles south of Myrtle Creek on the R. W. Allapough farm. The air mail planes are alighting there frequently, where they are met by mail trucks and the mail transferred. This is being done as there is so much fog and so many storms on the divide to the south that it is frequently impossible for the planes to get through.

Myrtle Creek has a case of scarlet fever and the whole school is possibly exposed. In case other pupils develop symptoms of the disease the board has decided to close the school. The theatre and Sunday schools are already closed.

Edwin Weaver, ex-county commissioner, after eight years of public service, is back on the farm again looking after his many interests.

Mr. Ike Weaver, who has been very ill at the home of his daughter, Mrs. Fetterman at Spokane, Washington, is much improved,

but will not be able to make the trip home for several weeks. Mr. Weaver is a pioneer and business man of Myrtle Creek.

Elden Fitzpatrick, a freshman from District 106, who is attending high school in Myrtle Creek, was given a surprise party at his home at the Umpqua Auto Camp one evening last week it being the occasion of his birthday. Mrs. Fitzpatrick, who is a royal entertainer, served refreshments, and all had a merry time.

Geo. B. Rice, son of Editor Chas. W. Rice, of the Myrtle Creek Mail, who has been working for an electrical crew on the installation of electrical equipment in the new Southern Pacific terminal being installed in Klamath Falls has recently been appointed foreman of the crew.

Eat barbecue sandwiches and live forever. Brand's Road Stand.

500 DOGS ESCAPE DEATH; NEEDED IN ALASKAN MOVIE

(Associated Press Leased Wire.)

CULVER CITY, Calif., Feb. 1.—Lives of 500 dogs, under sentences of death in the pounds of southern California cities, are to be saved by a motion picture company filming a picture of early Alaskan gold rush days.

Since any dog able to pull a sled was pressed into service by the miners, those "extras" need not be Huskies. After paying the tax necessary to release the dogs, the producers will give them a brief course of training. At the conclusion of the picture work the director hopes that the dogs' prestige as screen actors will gain them homes.

TASTE BETTER

Bakings leavened with Calumet taste better, look better, are better; pure and wholesome.



CALUMET THE WORLD'S GREATEST BAKING POWDER

MAKES BAKING EASIER—IT'S DOUBLE ACTING Sales 2 1/2 Times Those of Any Other Brand

ONE FACTION IN CHINA REJECTS BRITISH TERMS

(Continued from page 1.)

have left the province, although two of them were imprisoned for many days before being allowed to depart. Except for a few depredations by river pirates and exactions by coolie bearers, there was no molestation in the general withdrawal.

All school buildings in Fukien

missions have been taken over by the nationalists, and because many former mission students were leaders of anti-Christian mobs, some missionaries believe it would not be advisable to renew the educational work in any event. It is doubtful when, if ever, the missionary effort will again assume its former scale in Fukien.

Marines Leave Today WASHINGTON, Feb. 1.—Twelve hundred marines now concentrated at San Diego, Calif., will sail for Guam on the transport Chaumont on February 3, taking up quarters

there on the departure of the detachment of three hundred marines which has been ordered to Manila so as to be nearby if needed in China.

The transport was due to leave Mare Island navy yard today for San Diego. With the enlarged detachment at Guam, the navy will be in better position to move men if they should be needed to protect American lives and property in the Orient.

Try our buttermilk—it's different. Roseburg Dairy. Phone 186.

SPEAKER QUILTS CLEVELAND CLUB, JOINS SENATORS

(Associated Press Leased Wire.)

WASHINGTON, Feb. 1.—Tris Speaker, gray-haired veteran of twenty major league baseball seasons, who still packs a powerful punch in his war club, has turned in his 13-year-old Cleveland Indian uniform for the togs of a Washington Senator.

Word that the stocky "spoke" had agreed to play centerfield for Clark Griffith this coming season was received here last night by long distance telephone from Tampa, Fla., where the Washington club president is taking a brief rest. Griffith ter amplified his statement at Tampa, while Speaker, at New York, announced he would report to the Washington training camp March 1.

While neither Griffith nor Speaker, who reached the agreement in a telephone conversation between Tampa and New York, would divulge the salary to be stipulated in the contract, it was understood to be a fancy one.

"It was determined to get Tris,"

The Green school P. T. A. will hold a cooked food and candy sale, Saturday morning, at Zigler-Craven Hardware store. Home-made bread a specialty.

Griffith said, "and it would have taken a neat pile to get him from me."

Hear G. R. Pollock of New York City, Moose Hall, Thursday, Feb. 2nd, 7:45 p. m.

SOUTHERN PACIFIC COMPANY hereby gives NOTICE that on January 18th, 1927, it filed with the Interstate Commerce Commission, at Washington, D. C., its application for a certificate that the present and future public convenience and necessity require (a) the acquisition by it of the railroad of the Oregon and California Railroad Company which extends from the California-Oregon state line in a northerly direction to Portland, Oregon, with several branch lines, having a total mileage of 682.82 miles, and, (b) the acquisition of the railroad of the Marion and Linn County Railroad Company, which extends from a point near Hoover in an easterly direction to Ilihanha, a distance of 224 miles, all in the state of Oregon.

Cottage cheese, Roseburg Dairy. Phone 186.

W. O. CLINGER TO OPERATE HOTEL AT LA GRANDE

PORTLAND, Feb. 1.—Construction of a 102-room six-story hotel building, to cost \$250,000, will be started at Fourth and Adams streets, La Grande, Ore., by February 15, according to an announcement made Saturday by W. C. Becktel, Portland realtor and apartment house operator owner of the property.

The hotel has been leased for 10 years to W. O. Clinger owner and former manager of the Grand hotel at Roseburg. Plans contemplate completion of the new structure and its formal opening to the public by July 1.

Give Cow-Kare to your cows before calving time. Sold by Wharton Bros.

OREGON SHORT LINE ENGINEER DIES AT 48

OMAHA, Neb., Feb. 1.—R. B. Robinson, 48, engineer in charge of maintenance of the Union Pacific railroads, died today. Death came this morning after protracted illness. Mr. Robinson was in the employ of the Union Pacific since 1899 and came to Omaha as engineer of maintenance from the Oregon Short Line in 1899.

Our alfalfa seed is the highest test that we can buy. It will give you a good stand. Wharton Bros.

OUT OUR WAY



THE TELEGRAM (HIS MOTHER)

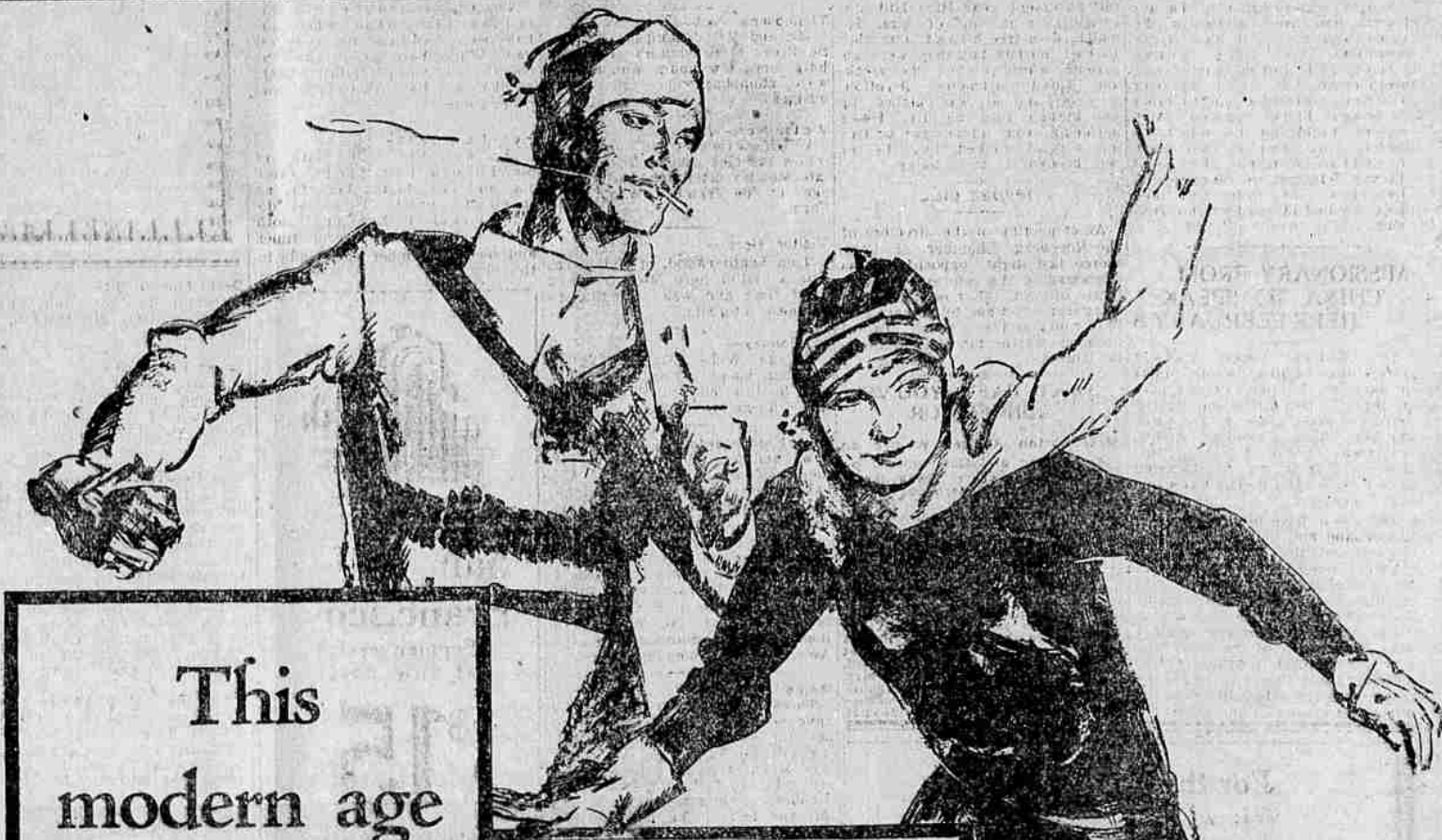

This modern age puts Camels first

THIS age tried Camels and placed them first. And it was no half-way verdict. Never in the history of smoking was a cigarette given a leadership like Camel has today.

To find why Camels are the favorite, just try them. You will find the perfect fragrance and taste of choice tobaccos, rarely blended. You will experience a mellow mildness that gives endless cigarette enjoyment!

For the choice of the modern age—
"Have a Camel!"

