NEW FANCY

JACQUARD PATTERNS

in all wool slip on and coat style

SWEATERS

The latest thing out is the 2-piece sweater suits—skirt and sweater in rose, palmetto green, both stripes and plaids.

I. ABRAHAM

The Silk Store

RAINIER NATIONAL PARK MAGNET FOR MANY OREGONIANS

RAINIER NATIONAL PARK, Wash., Oct. 7.—Six thousand, nine hundred and fifty-eight Oregonians visited Rainier national park during the season ending September 30, government officials announced today. Second only to California outside the state of Washington, Oregon led all states in the union in the number of visitors registered at the famous mountain resort.

Every state in the country and 21 foreign nations were represented in the cosmopolitan crowd of adventurers who visited the great glacier-clad peak. Total travel for the 1926 season was 167,796 people coming in 98 makes of motor cars.

Increase in travel from Oregon has been especially marked in the past few seasons. Improved highway conditions resulting in a growing interchange of travel between Washington and Oregon has engendered a better appreciation of the magnificient wealth of scenic beauty comprising the Pacific northwest and a more closely knit friendliness, travel experts believe.

Coincident with the announcement of travel figures is the statement by park officials of all-year travel service to Rainier park. Hotels and transportation facilities will be maintained continually throughout the year, enabling additional thousands to enjoy the elaborate winter sports program planned for the special interest of park visitors the coming season.

OREGON WEEKLY REVIEW

Wheeler—New fish hatchery for 4,000,000 salmon a year, completed.

Wheeler—Logging camp being rebuilt at Shark, to log 10,000,000 feet of timber.

Wedderburn—Work begins, on new two-story schoolhouse.

Gold Beach — State highway board may let contract for Rogue River bridge, this fall.

Corvallis — Oregon-Corvallis Hatchery adds two more 25,000-chick incubators.

Marion County has 2,600,000,000 feet standing merchantable timber.

Reedsport—New launch Atlas will be put into commission, by November 1.

Tillamook—Rosenberg Bros. to build large tile and concrete building.

Fossil—Leases taken on large acreage, and drilling for oil may begin soon.

Klamath Falls—Sixth story being added to new $300,000 Willard hotel. Local factory making the tile.

Klamath Falls—$300,000 Pelican theater well under way.

Forest Grove—Local cannery will can 40 tons pumpkins a day, for 20 days.

Enterprise—New cheese factory opens here.

Amity—Walnut picking begins, in famous Eola orchards.

Cottage Grove—Harry Hart will erect $15,000 store building.

Construction begins on road from Homestead to Red Ledge copper mines.

Union City—$75,000 modern electrical apartment house to be built here.

Salem—Paper mill doubling its capacity, and will employ 500 men, with another 500 getting materials and in other ways.

Albany—Old Alco Wood Products plant to be doubled in capacity.

Baker—California and Nevada miners will rebuild and operate Ibex mill and mine.

Baker—Rabbit mine, in Greenhorn district, has stamp mill almost ready to run.

Salem—Paulus prune plant will pack 1,000,000 pounds a week, single shifts reaching 200,000 lbs.

Mt. Angel—Mt. Angel College burned with reputed $1,000,000 loss, will rebuild.

Salem to have a potato flour, starch and dextrine factory.

Baker—Lee & Son ship 16 cars sheep to Chicago market.

Klamath Falls—Eighteen ranchers sign up 7,000 acres, for bird reserve.

Salem—One bank has spent $100,000 in rebuilding quarters, two others are now spending $80,000 each, and fourth is building $450,000 bank building.

Medford—Pears being shipped at rate of 60 to 70 cars a day.

Salem—New $250,000 Bligh theater and office building almost ready for use.

Salem — Utah-Idaho Sugar company promises sugar factory for 1927, if growers will contract 8,000 acres beets.

Springfield — Cascade Manufacturing company takes over and will run Springfield Lumber company plant.

Newberg—Stock is subscribed, and construction will begin on new paper mill.

Creswell — Tile factory here opening new kiln, and running to capacity.

Portland—Spruce logs sell up to $25 for best grade, near World war level.

Oregon Gravenstein apples top British market at $4.50 a box, and Jonathans go to $5.11.

Medford — News publishing company incorporates, with $40,000 capital.

Harrisburg — Analysis of local peppermint shows 63 per cent menthol, 21 per cent better than best Michigan product.

Klamath Falls—Southern Pacific $800,000 terminal installation near completion.

Klamath Falls—11,000-volt power line being built into Keno district.

Canby—Local fruit growers plan cooperative cannery.

Eugene—Work begins on new sawmill at Betzen, on Siuslaw river.

New Federal townsite is to be surveyed at Crescent Lake, on Cascade line.

Glendale—During August, 103 cars of forest products were shipped from here.

NEW MANAGER FOR MAYTAG CO., HERE

The almost unparalled rale of Maytag washing machines is still in progress, according to L. A. Hansen, district manager for the company, who is in Roseburg. Three solid trainloads of Maytags have been received since August 1, just two months, and are being placed in the Oregon and Washington territory, an unheard of precedence, as to quantity in such a brief time. These trainloads of washers represent a value of $1,500,000. The overwhelming sales are attributed to the increasing favor of the Maytag washer and to the extensive advertising campaign instituted by the company, in all the leading dailies of the coast, the cost being about $75,000. George Paulsen, Roseburg manager, has been transferred to Grants Pass, and a new manager will take the Douglas county territory. A carload of Maytags is in Roseburg now awaiting distribution probably the largest amount ever shipped here at one time.

Wm. Berdine of Myrtle Creek, was a Roseburg visitor Wednesday, spending the afternoon transacting business and trading.

The Associated Press leased wire service furnished the News-Review brings to your home all the important world events far in advance of any other paper.

LOCAL NEWS

On Business—
T. H. Gurnee of Peel was a business visitor in Roseburg yesterday.

From Dillard—
Mrs. Hercher was a visitor from Dillard yesterday, spending the afternoon shopping and meeting friends.

In Wednesday—
Gene Mathis of South Deer Creek spent several hours here yesterday attending to business affairs and trading.

From Kellogg—
Mr. and Mrs. Roy Fisher motored from Kellogg yesterday and spent the afternoon here shopping and visiting.

From Glide—
Walter Ott, Glide resident, was in Roseburg yesterday attending to business affairs and visiting with friends.

From Tiller—
John Good of Tiller spent yesterday afternoon in this city looking after business affairs and visiting friends.

From Lebanon—
Mr. and Mrs. Max Stewart and family of Lebanon stopped here over night Wednesday and this morning to visit.

Mrs. Ritchie, Jr., Visits—
Mrs. Hugh Ritchie, Jr., of Garden Valley was in Roseburg yesterday afternoon visiting with friends and shopping.

Visit Here—
Mrs. Walter Leake and small daughter of Dixonville were visiting friends and shoping in this city yesterday afternoon.

Here Few Days—
Howard Carter, Myrtle Creek resident, is spending several days in Roseburg attending to business affairs and visiting.

From Glide—
Mrs. Helen Livingston of Glide was shopping and attending to business matters in Roseburg for a brief time yesterday.

Reynolds Visit—
Mr. and Mrs. R. W. Reynolds of Myrtle Creek were in the city yesterday afternoon shopping and attending to business affairs.

From Ten Mile—
Mr. and Mrs. Alfred Swift, of Ten Mile, spent several hours in Roseburg yesterday attending to business matters and visiting.

In Wednesday—
George Reynolds and daughter of Cleveland were visitors in Roseburg Wednesday and were shopping and looking after business affairs.

From Melrose—
Mrs. G. E. Trozelle, resident of Melrose, was a visitor in this city yesterday afternoon and was shopping and attending to business affairs.

Enroute to San Francisco—
G. A. Nichols, general passenger agent for the Canadian National Railways, of Vancouver, B. C., passed through here this morning enroute to attend a convention in San Francisco.

Oakland Residents Visit—
Mr. and Mrs. George Wilcox of Oakland were visitor in Roseburg yesterday. Mrs. Wilcox who has been in the hospital for the past seven months, recovering from a serious illness, is now much improved.

Enroute to Canby—
Leo Brunner, former Roseburg resident and well known here, passed through the city yesterday enroute from Glendale, where he has been employed as agent by the Southern Pacific company, to Canby, where he was recently transferred.

Attend Michaels Funeral—
Among those from out of town to attend the funeral of Lawrence Michaels, well known Douglas county man, and resident of Days Creek, who passed away in Portland this week, which was held this morning, were M. F. Finn, father of Mrs. Michaels, and Wm. Finn, Joe Finn and Mrs. Mary Reek, all of Portland and Mrs. E. F. MacNeal of Cottage Grove.

Roseburg Steam LAUNDRY KIDS

FOLKS OF REAL DISCRIMINATION -- PRAISE US FOR OUR SANITATION !!

The womenfolk of this town are mighty well pleased with the sanitary methods used by us. They know that it is a protection for their health and the health of their families to let us do their laundry work. Let us do yours.

Roseburg Steam Laundry

PHONE 79
Roseburg, Ore.

Here Today—
Herbert Byers motored from Canyonville and spent the afternoon in Roseburg visiting and on business.

Here Today—
Mr. and Mrs. H. L. DeWald of Canyonville motored here today and visited friends and transacted business.

Returns Home—
Mrs. M. A. Jones has returned to her home in this city after spending some time in Medford visiting with friends.

Visitor Yesterday—
E. Alvold of Azalea was a visitor in Roseburg yesterday, spending a few hours transacting business and visiting.

Visitors Here—
Mr. and Mrs. I. S. Weaver of Myrtle Creek, are in Roseburg for a few days visiting friends and on business.

To Eugene—
Mrs. C. F. Harpster left this morning for Eugene, where she expects to spend the next few days visiting with relatives and friends.

Miss Kruse Visits—
Miss Mildred Kruse of Oakland was shopping and visiting with friends in this city for a brief time yesterday afternoon.

Home From Reedsport—
W. E. Jones returned last night from Reedsport, where he has been spending the past several days attending to business matters.

In Yesterday—
Mr. and Mrs. A. Cloake, who reside a few miles northwest of this city were in Roseburg yesterday shopping and transacting business.

Visitors Wednesday—
Mrs. H. F. Secord and Mrs. Claude Goff of Oakland were in Roseburg Wednesday, spending the afternoon shopping and meeting friends.

The McCormick-Deering tractor comes fully equipped for belt or field work. It has a surplus of power and will serve you for many years. See one at Wharton Bros.

Spend Day Here—
Mr. and Mrs. Thomas Conway and two children, Thomas and Bobby, of Eugene, spent Wednesday here visiting at the home of Mrs. Sommerhalter.

Move To Coast—
Mrs. Neal Burhans has left for Marshfield to join Mr. Burhans, an employe of the Southern Pacific Company, who has been transfered to the coast branch, and they will make their home in that city.

To Portland—
Mr. and Mrs. Fred Lockwood left this morning by auto for Portland, where they will attend the annual football classic, the Oregon-Washington game, on Saturday, which dedicates the new Multnomah civic stadium.

Accept Government Work—
W. D. Neely, who was in the city yesterday from Tiller, returned to that place late in the afternoon. He was accompanied by two workmen whom he had engaged to assist in government survey work being carried on at that vicinity.

W. B. Strawn Back—
W. B. Strawn, manager of the local J. C. Penney company store, returned to Roseburg this morning after attending the district convention for company store managers in the northwest held in Portland. Mr. Strawn has been in the metropolis since September 23.

Leave For California—
Mrs. Alice M. Kenyon, mother of Mrs. A. A. Wilder, who has been spending the past ten days here visiting and the former's sister, Mrs. Mary J. Graham of Portland, who has been a guest at the Wilder home since Saturday, left this afternoon for Los Angeles and San Diego to spend the winter season.

Visit For Day—
W. C. Schuppel, assistant manager of the Oregon Life Insurance company, and Mrs. Schuppel of Portland, visited C. S. McElhiney, local representative, yesterday. Mr. and Mrs. Schupped are spending today at the coast and will return here tonight, leaving for Portland Friday.

Former Riddle Resident Here—
M. F. Finn, for more than twenty years a resident of Riddle, spent the day in Roseburg greeting friends. Mr. Finn is the father-in-law of the late Lawrence Michaels, whose funeral was held here today. Mr. Finn spent over twenty years in the county, during which time he was located at Riddle, and then moved to Portland about twenty-two years ago, and is now a member of the police force of the metropolis.

A Good Umbrella Now—
An old umbrella carried by the ad man—an umbrella that leaked like a sieve—now sheds water like a duck's back, and that old umbrella is good for many moons of service. The reason for all this is that Stubblefield, who makes auto top dressing, agreed to make that umbrella a real joy. So it came about that Stubblefield applied a coat of his auto top dressing to the printer's "watershed" and a test this morning proved that painter made good his promise. That umbrella not only sheds rain, but would afford a dry shelter in a Florida cloud burst, because when the hose was turned on it today the water just ran off very much like it does from a ducks back, when the bird comes up from a dive.

License Issued—
A marriage license has been issued at Kelso, Washington, to Arthur W. Graham, of Castle Rock, and Fleta Hollowa, of Dallas, Texas. Both are well known here. Mrs. Hollowa is the sister of Roy Yount of this city and has been in Roseburg for the past few months.

PLANES REDUCE MENACE OF DISEASE IN ALASKA

FAIRBANKS, Alaska, Oct. 7.—The menace of epidemics, which in the past have claimed many victims in Alaskan villages before medical aid could be obtained, has been eliminated to a large extent by the advent of commercial aviation to the Northland.

The ships of the air have not replaced the dog team, for ordinary purposes, but where speed is essential, the planes have a field all to themselves.

Much of the vast interior of Alaska has been opened up to air travel by the establishment of landing fields from Fort Yukon to Nome. Twenty-five fields will have been constructed by this winter with appropriations made by the last territorial legislature.

Fairbanks, from which planes operate to the outlying districts, is but nine days distant from Seattle by rail and water. Most of the interior mining camps and trading posts are inaccessible in summer, except in some cases by circuitous water routes. In the winter they may be reached by dog teams.

FORTY YEARS AGO—AND NOW

There is no teacher like a clear-minded editor who drives home fundamental facts in simple-worded editorials. Such an editor seems to be at the helm of 'The Insurance Field," published at Louisville, Kentucky. He sees the point of public interest in a "want ad" published forty years ago, and comments as follows:

"Times have changed. In a 'Forty Years Ago' column in a Kentucky newspaper, we find this 'ad' lifted from its old files for the instruction of readers today:

"'WANTED—A woman to cook, wash and iron for a family of four; $2 per week.'

"Today in the same states, as elsewhere, a good ordinary cook alone costs such a family ten dollars a week. The laundry work is extra, and will cost on the average five dollars a week—or $15 for what in 1886 cost $2. This is an increase of 750 per cent—seven and a half times the cost of house hold service in forty years.

"In 1886, the average price of fire insurance in the United States was $1.02 per $100 of fire risks alone. In 1924 the average price for fire and lightning insurance (now combined) was 89 cents. Out of this, in 1886, the expenses paid in conducting the business was 35 cents; in 1924 it was 39 cents.

"The price of insurance has in forty years decreased 12½ per cent, as against an increase of 750 per cent in cooking and washing service. The cost of insurance service (the labor involved) has increased exactly 11.4 per cent!

"Yet the newspaper that lifted out this ancient 'ad,' and typical of life forty years ago, printed an editorial rather insinuating that fire insurance companies might be oppressing the public!"

Fifty cents a month by carrier, four dollars a year by mail is the subscription price of the Roseburg News-Review. Newsiest daily in Southern Oregon.

REOPENING

DANCE

AT

Olalla Community Hall

Saturday, Oct. 9th

KEDS

Popular with all high school students and grade pupils.

Just the Shoe for the Gym and other Athletics

Prices From

90c to $4.50

We also have a big stock of

Felt Slippers

ranging as low as

89c the pair

Our Shoe Repairing Department turns out the class of work you'll like.

A. H. PERRIN

111 West Cass Street

PLAY BY PLAY DESCRIPTION OF THE GAME

(Continued from page 1.)

up. Strike 1, called. Ball 1, high. Ruth made a wonderful one hand catch of Hafey's foul over against the left field bleachers. O'Farrell up. Ball 1. Bell went out stealing. Severeid to Koenig. One run, two hits, no errors.

Fifth Inning

Yankees: Lazzeri up. Ball 1, low. Foul, strike 1. Lazzeri tried to bunt. Strike 2, swung. The crowd howled when Lazzeri missed a slow curve. Bell threw out Lazzeri at first. Lazzeri went after another slow ball. Dugan up. Ball 1, inside. Strike 1, called. Dugan flied out to Bottomley. Severeid up. Ball 1, outside. Severeid flied out to Hafey. Sherdel had the Yank batters mystified by his slow curve. No runs, no hits, no errors.

Cardinals: O'Farrell up. Strike 1, called. Ball 1, low. Foul, strike 2. O'Farrell's hot grounder bounced off Koenig's meat hand for a hit. Thevenow up. Koenig threw out Thevenow at first. O'Farrell went to second. Sherdel up. Strike 1, called. Strike 2, swung. Sherdel struck out, swinging weakly on a wide curve. Holm up. Strike 1, called. Ball 1, inside. Holm went out, Koenig to Gehrig. No runs, one hit, no errors.

Sixth Inning

Yankees: Pennock up. Ball 1, outside. Ball 2, inside. Strike 1, called. Strike 2, called. Ball 3, low. Pennock got a double into left when Hafey made a misjudge of his fly. Combs up. Ball 1, outside. Strike 1, swung. Pennock was almost caught off second by a quick throw from O'Farrell. Thevenow dropping the ball. Ball 2, wide. Foul, strike 2. O'Farrell gets assist on the play on Pennock. Ball 3, outside. Combs walked. Koenig up. Ball 1, outside. Foul, strike 1. Koenig singled into left and Pennock scored. Combs went to second. Hornsby went to the box and talked to Sherdel. Ruth up. Ball 1, outside. Strike 1, called. Sherdel broke a slow curve over the plate. Ball 2, inside. Sherdel kicked on this one, claiming it was a strike. He came in and talked to Umpire Dinneen. Strike 2, swung. Ruth went after a wide curve. Ruth fanned. The crowd was in an uproar. He swung for the third strike. Meusel up. Strike 1, called. O'Farrell's return throw to the pitcher struck Sherdel on one of his pitching fingers. Time was called and he ran to the bench where the trainer looked it over. Hornsby went to the bench and looked Sherdel's finger over, after which Hornsby went back to second base. Sherdel went back to the pitcher's mound and it was announced that the first finger on his pitching hand had been bruised. Sherdel warmed up again, and then resumed pitching. Meusel flied out to Southworth, Combs racing to third on the catch. Gehrig up. Ball 1, outside. Ball 2, outside. Foul, strike 1. Ball 3, low and outside. Gehrig walked. The bases were now filled. Sherdel kicked, claiming the ball was a strike. Hornsby also came up to the plate but went back again. Lazzeri up. Strike 1, called. Strike 2, swung. Ball 1, outside. Ball 2, in the dirt. Lazzeri flied out to Southworth. Southworth had to back up against the wall to make the catch. A foot further and it would have been a home run. One run, two hits, no errors.

Cardinals: Southworth up. Southworth went out to Gehrig, unassisted. Hornsby up. Combs made a fine running catch of Hornsby's long drive. Bottomley up. Foul, strike 1. Ball 1, wide. Strike 2, swung. Ball 2, inside. Bottomley struck out, swinging for the third strike. No runs, no hits, no errors.

Seventh Inning

Yankees: Dugan up. Foul, strike 1. Strike 2, called. Dugan popped out to Bell, going after a low curve. Severeid up. Strike 1, swung. Ball 1, low and outside. Thevenow threw out Severeid at first. Pennock up. Sherdel took Pennock's hopper and tossed him out at first. No runs, no hits, no errors.

Cardinals: Bell up. The crowd was cheering for a rally. Bell hit a double into left, hitting the first ball pitched. Hafey up. Ball 1, inside. Hafey flied out to Ruth. O'Farrell up. Ball 1, inside. Strike 1, called. Ball 2, inside, low. Ball 3, outside. Foul, strike 2. Bell scored when O'Farrell singled. It was O'Farrell's third hit. Thevenow up. Thevenow sent up a high fly to Lazzeri. Sherdel up. Strike 1, swung. Foul, strike 2. Ball 1, outside. Gehrig took Sherdel's grounder and touched first. One run, two hits, no errors.

Eighth Inning

Yankees: Combs up. Ball 1, low. Ball 2, high. Strike 1, called. Combs singled over second. Koenig up. Strike 1, called. Foul, strike 2. Ball 1, wide. O'Farrell saved Sherdel a wild pitch. Koenig flied out to Hafey. Ruth up. Foul, strike 1. Ruth forced Combs, Sherdel to Thevenow. Meusel up. Ball 1, inside. Ball 2, outside. Foul, strike 1. Strike 2, called. Ball 3, low. Sherdel fed Meusel slow curves. Foul. Meusel lashed a line to left that was only foul by inches. Bell threw out Meusel. No runs, one hit, no errors.

Cardinals: Holm up. Ball 1, low. Ball 2, high and inside. Ball 3, low. Strike 1, called. Holm walked, the fourth pitch being outside. Southworth up. Foul, strike 1. Ball 1, inside. Foul, strike 2. Southworth was trying to sacrifice. Southworth forced Holm, Pennock to Lazzeri. Hornsby up. Strike 1, called. Strike 2, swung. Ball 1, low. Hornsby hit into a double play, Lazzeri to Koenig to Gehrig. No runs, no hits, no errors.

Ninth Inning

Yankees: Gehrig up. Ball 1, outside. Gehrig got a double into left field. It was a high fly that fell back of third base. Lazzeri up. Strike 1, called. Lazzeri claimed he did not swing at the ball and Manager Huggins made a protest at the plate. Huggins protested vigorously but it availed him nothing. Lazzeri bunted safely, Gehrig going to third. Dugan up. When Dugan came to the plate he was withdrawn, Paschal taking his place. Paschal up. Strike 1, called. Foul, strike 2. Ball 1, wide. Ball 2, wide. Gehrig scored on Paschal's Texas leaguer to center. Lazzeri stopped at second. Severeid up, Severeid forced Lazzeri, O'Farrell to Bell, Paschal going to second. Pennock up. Strike 1, called. Ball 1, outside, high. Foul, strike 2. Ball 2, outside. Pennock forced Severeid, Thevenow to Hornsby. Paschal went to third. Combs up. Hornsby threw out Combs. One run, three hits, no errors.

Cardinals: Gazzella went to third base for New York. Bottomley up. Ball 1, inside. Bottomley sent out a fly to Lazzeri who raced back in right field to make the catch. Bell up. Foul, strike 1. Gazzella tossed out Bell at first. Hafey up. Koenig took Hafey's pop fly. No runs, no hits, no errors.

Tenth Inning

Yankees: Koenig up. Foul, strike 1. Ball 1, low, inside. Strike 2, called. oKenig singled into left. Ruth up. Foul, strike 1. Ruth tried to sacrifice. Ball 1, outside. Foul, strike 2. Ruth fouled off a slow ball. Ball 2, Koenig went to second on a wild pitch. Ball 3, outside. Ruth got a base on balls, the fourth pitch being outside. Meusel up. O'Farrell went down to talk to Sherdel and Bell. Ball 1, outside. Foul, strike 1. Meusel sacrificed, Sherdel to Bottomley. Gehrig up. Hornsby came in and talked to O'Farrell. Ball 1, high, outside, wide. Ball 3, outside. Ball 4. Gehrig was purposely passed. Lazzeri up. Hornsby went over and talked with Sherdel and O'Farrell. Koenig scored on Lazzeri's sacrifice fly to Hafey. Ruth held second. Gazzella up. Gazzella was hit by a pitched ball and the bases were filled. Severeid up. Ball 1, outside. Severeid up. Ball 1, outside. Severeid popped to Hornsby. One run, one hit, no errors.

Cardinals: O'Farrell up. Ball 1, outside. Ball 2, low. Strike 1, called. Ball 3, wide. Strike 2, called. O'Farrell sent a high foul to Gazzella. Thevenow up. Thevenow singled to right. Flowers, batted for Sherdel. Flowers up. Flowers popped to Gehrig. Holm up. Ball 1, inside. Ball 2, high, inside. Strike 1, called. Foul, strike 2. Gazzella threw out Holm at first. No runs, one hit, no errors.

Big Dress Special

Silk and Wool

DRESSES

in Satin Moire and Flannel Jersey and Twills. While they last at

$12.75 $19.75

COATS

One rack of Coats in plain and plaid material. All colors, priced at

$14.75 to $25.00

Marksbury Store

CAPITAL BUSINESS COLLEGE

SALEM, OREGON

The school that causes its pupils to feel at home and takes a personal interest in their welfare, both in school and after the course is completed. It occupies fine new quarters, built especially for its use, in a new building. Not too large a school, but large enough. Ten thousand feet of floor space. Send for our booklet "A Golden Investment."

BRAKEMAN MICHAEL EXPECTED TO LIVE

(Associated Press Leased Wire.)

CHEHALIS, Wash., Oct. 7.—N. G. Michael, of Portland, Ore., formerly of Roseburg, who was shot Tuesday while returning from a hunting trip near here by John Scalf, son of a packer whom Michael discharged, was expected to live, surgeons here declared today. A warrant charging first degree assault was issued against Scalf and deputy sheriffs left to arrest him. Michael's left arm was amputated at the shoulder.

YANKEE ACE WINS AGAIN

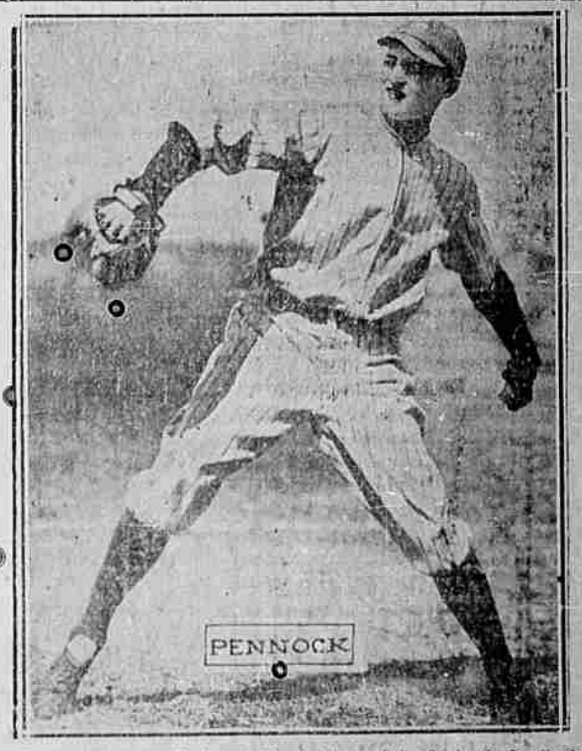

Pennock, veteran Yankee southpaw trimmed the St. Louis Cardinals again today in an extra inning game, allowing only seven hits and two runs. On several occasions he was forced to pitch his team out of bad holes which he did successfully.