ROSEBURG NEWS-REVIEW

Issued Daily Except Sunday by The News-Review Co., Inc.

Member of The Associated Press.

The Associated Press is exclusively entitled to the use for republication of all news dispatches credited to it or not otherwise credited in this paper and to all local news published herein. All rights of republication of special dispatches herein are also reserved.

B. W. BATES ..... President and Manager
BERT G. BATES ..... Secretary-Treasurer

Entered as second class matter May 17, 1926, at the post office at Roseburg, Oregon, under the Act of March 2, 1879.

SUBSCRIPTION RATES

Daily, per year, by mail	$4.00
Daily, six months, by mail	2.00
Daily, three months, by mail	1.00
Daily, single month, by mail	.50
Daily, by carrier, per month	.50
Weekly News-Review, by mail, per year	2.00

ROSEBURG, OREGON, MAY 25, 1926.

STATE POWER.

President Coolidge made an urgent appeal for the full use of the powers of the several states of this union, in his address at William and Mary college in Virginia. He took the ground that the national government can not attend properly to the functions of the local government, which should be left to the states. But he warned the states that unless they do their duty, and look after their own affairs diligently and well, there will be increased demand for the national government to step in and look after these neglected duties. The tendency was a growing one for a good many years, if the state governments did not attend to certain jobs, to pass the buck up to the national government. Uncle Sam's authority was regarded as such a big and powerful and efficient thing, that we all looked up to him to do the things we were often too indolent to do for ourselves. But while the government of the various states is often unsatisfactory, it is at least subject to home influence. If the people are not satisfied with this or that condition, they can easily put in their appearance at Salem and put up a complaint against it that will be heard. But these same people might agitate and agitate for years, and yet get no attention paid to their demands at Washington. The trouble would not be so much that congress was not theoretically interested, as that in the press of problems coming from all over 48 states, only the most urgent ones could obtain attention and relief. The American people have got to get busy and pay more attention to their state governments, see that they are run in a high class way, send their best men to the state legislatures, and when they do that many pressing problems will cease to give trouble.

MERCANTILE ABILITY.

Some people seem naturally to be born traders. As boys they used to swap jackknives down behind the barn. When they got a little older they were trading watches, bicycles, etc. When they grew up, this type of men were apt to drift into the store business. They had a gift for seeing values, and buying things of substantial merit that could be sold at an attractive price. The people of that type, and all the efficient workers who help them, perform a productive service for the community. Their purpose is to eliminate unfit and wasteful stuff, and present a selection of goods which gives the public the worth of its money. The merchants of Roseburg perform this service very efficiently. The net result is a group of retail establishments representing high standards of distribution and mercantile ability.

More than 1,000,000 boys and girls are expected to attend 6000 camps that will be provided for them during the coming summer. This modern development is quite a change from the old days when so many boys spent much vacation time slouching on curbstones, and the girls spent a large part of it in dreaming and in child play. These youngsters will come home as brown as berries, they will know something about good games, they will have learned to obey rules, and they will behave pretty well until many of their homes demoralize them by lax government. Many of them would be better off if they were under camp discipline all the time. Which is a suggestion to a good many indulgent and forceless parents, that they might well study the methods by which these summer camps get control of the children and make them play the game.

Rippling Rhymes
By Walt Mason

THE PRETENDER.

Lou-Phil, the French pretender, is dead, his ashes urned, and never knew the splendor for which he wildly yearned. He had a dream of gaining a throne that wasn't there, he had a dream of reigning, which dream was heated air. He sang and drank and twittered, and spent his nights in play, he loafed and fooled and frittered the golden years away. While other men were lending their strength to help the town, he just went on pretending and dreaming of a crown. His country men were working in countless useful ways, and some of them were clerking, and others growing maize; and some were selling squashes within the public marts, and some, in cheap goloshes, were peddling lemon tarts; and he could see men wending to earn the helpful bone, and he went on pretending, and dreaming of a throne. He might have said, "Be jabers, too long I've been a shirk; and now I'll show my neighbors how royalty can work. I'll show that gilt-edged princes, though robbed of all their rights, can grow as many quinces as any other wights; the stubborn glebe I'll tackle, and men who come my way may hear my pullets cackle, and count the eggs they lay. With fortitude unbending I'll sacrifice false pride, and cut out all pretending, and let the sceptre slide." Then when the prince was planted we might have shed some brine, and dirges we'd have chanted with sobs in every line. We might, our garments rending, his passing have bewailed, but he went on pretending until pretending staled. He sleeps, descendant royal of dynasties that died, who through his life was loyal to dreams and naught beside.

BORN

MURPHY—To Mr. and Mrs. C. O. Murphy of Roseburg at Mercy Hospital Monday, May 24, a daughter.

M. C. RADABAUGH,

Auctioneer, 530 N. Pine St., Roseburg, Oregon.

For results use News-Review classified ads.

PRUNE PICKIN'S
By Bert G. Bates

GOOD EVENING FOLKS—

A feller asked us
To play the
"Don "Q" song
For him the other day
And we told him
We hadn't heard it
And he said:
"Oh yes ya have—
Here's the way
It goes—
Don Q for the
Buggy ride
"Don Q for the
Buggy ride!"

✣ ✣ ✣

DUMBELL DORA THINKS

Epistles were the wives of the Apostles.

✣ ✣ ✣

"Pshaw, pshaw, Ed, hurry and wrap up Mrs. Brown's ribs."

"Awright, Paw, as soon as I have sawed off Mrs. Smith's leg and weighed Mrs. Brown's liver."

✣ ✣ ✣

These frosty nights make a feller wish that he hadn't put the ol' red flannels away in the moth balls so dern soon.

✣ ✣ ✣

Passed a butcher shop today and the odor of fish greeted our nostrils. Thats one thing the butcher doesn't hafta put a sign on.

✣ ✣ ✣

It's a wise wife who laughs at her husband's jokes.

✣ ✣ ✣

We often wonder if a defeated candidate means all he says when he sends a congratulatory message to his successful rival.

✣ ✣ ✣

A Sutherlin damsel exclaims that cucumbers are the main crop of that section. We will now arise and sing their nashnul anthem, "When its cucumber-time in Sutherlin I'll come slippin' back to you."

✣ ✣ ✣

Dear ed: I am greatly interested in music and am wondering how I could go about to organize a quartette.—Clef.

Friend Clef: Get four men and one quart.

✣ ✣ ✣

We know a local feller who calls his sweetie "Epsom" because she is the salt of the earth.

✣ ✣ ✣

On acct. of the numerous flivvers flittin' about these days very few fellers have hoss scents.

✣ ✣ ✣

One of the village alcoholic playmates who has not yet recuperated from last week's Mardi Gras fell asleep in a local beanery this a. m., after he'd ordered a combination salad and when he awakened he took a look at the dish and then apologized to the proprietor.

✣ ✣ ✣

Saw a damsel gittin' a boyish bob today and the feller who kisses her on the neck will suttinly be a man of grit.

✣ ✣ ✣

The Strawberry Carnival sombreros can now be used as porch baskets.

✣ ✣ ✣

Little Herbie Wiedoeft and his good lookin' band dropped into the village this p. m., and if you folks think all musicians have long hair you oughta take a look at Herb's dome.

✣ ✣ ✣

Lafe Perkins Sez:

"After a feller's been married fer nigh onto ten years he gits kinda sick o' seein' a corset draped over the back of a chair."

INTERSTATE MOTOR BUSES AND TRUCKS WILL BE PROBED

(Associated Press Leased Wire)

WASHINGTON, May 25. The Interstate Commerce Commission has ordered an investigation into the operation of motor busses and trucks by or in connection or competition with common carriers subject to the Interstate Commerce Act.

Calling attention that motor bus and truck operation has been steadily increasing and that questions have arisen concerning the legality and propriety of arrangements under which they are operated, the commission said it would investigate on its own motion in order that it may intelligently make recommendations regarding regulation of such carriers.

The inquiry will go into all rates, the extent to which the traffic and revenues of railroads are affected by operation of busses and trucks. All common carriers are made respondents to the proceeding.

Arundel, piano tuner. Phone 189-L.

DR. NERBAS
DENTIST
Painless Extraction
Gas When Desired
Pyorrhea Cured
Phone 482 Masonic Bldg.

BEAUTY CHATS
by Edna Kent Forbes

A CHANGE OF TREATMENT

A correspondent wrote to me recently and asked what I meant by giving the skin an occasional rest from beauty treatments. If the treatments are good, she asked, how can it benefit the skin to do without them? The answer is that a change is usually beneficial. Sea air is healthy and so is country air but the person who lives the year round in the country goes to the sea for his or her health, and those who live by the shore are helped when they change to inland air for a time.

Intelligent beauty treatments are certainly helpful, but with the best intentions in the world they can be overdone. Too lavish use of cold cream is apt to make the skin heavy and greasy. Too many astringents will dry it up; even too much soap and water wil make it harsh. Give it a rest now and then from every treatment excepting the primary one of keeping it clean.

Also change your treatments now and then. If you have been using ice as an astringent use cold salt water. If you have been using expensive astringents from the beauty shops, change to plain cold water for a time. If you have been using cream to cleanse your skin stop it for a day or two and rub the face with powdered oatmeal after you have washed it with hot water, rinsing the oatmeal out with fresh hot water.

There are so many thousands of treatments that it is impossible to suggest more than a few of them. You must experiment again and again to find out what is best for your skin, and even when you have discovered an ideal treatment you will have to change it from time to time, just as you have to change your eyeglasses from time to time. The condition of your skin varies, some faults are corrected and others appear. You must learn enough about your hair and complexion and your entire body so that you can vary your treatments intelligently.

Anxious C. L. M.—An exercise for round shoulders is as follows: Place finger tips on the points of the shoulders and rotate the shoulders in a circle; high, backwards, down and forward. Straighten our spine so it takes its normal curves and your chest will be raised in a natural way without any effort on your part.

A simple rule that will help you keep this position is to hold the head up, with chin backward and slightly in. You cannot be round shouldered if you do this, and the exercises will strengthen all the muscles so that you can maintain the position after you make it a habit.

The "gooseflesh" on your legs will improve if you use a bath brush for bathing; in fact, any friction on the surface of the skin will help this trouble. Turkish baths will help, to a certain extent, as will salt baths, and always use friction, even that from a course turkish towel.

Tomorrow — A Red Nose.

Efficient Housekeeping
By Laura A. Kirkman

CANING BEANS AND PEAS

TOMORROW'S MENU

Breakfast
Berries
Cereal
Fried Eggs and Bacon
Toast Coffee

Dinner
Celery
Fried Spring Chicken
Mashed Potatoes Asparagus
Gingerbread with
Whipped Cream
Coffee

Supper
Vegetable Soup
Cheese Sandwiches
Cake Stewed Rhubarb
Grapefruit

String and lima beans, and peas, are all best canned by the Intermittent Hot Pack Method as follows:

After preparing the vegetables as if to serve on the table, bring them to a boil in water to cover then pack them in glass jars which you have "sterilized" by boiling, empty, in water to cover for 15 minutes, then drained. Add one teaspoon of salt to each quart-size jar, fill to top with additional boiling water (if the water in which the vegetables were brought to a boil is not sufficient), and adjust new rubbers and sterilized glass covers, placing top wire over cap but not pressing down side wire (this is called "partially sealing").

Place the partially-sealed jars on a wire or wooden rack in the bottom of your wash boiler canner (or simply on a folded cloth, to permit the water to circulate under jar as well as around it), in boiling water which rises slightly above the jar-top. Begin to count the time of "processing" (or boiling the jar in this way) after the water recommences to boil. Process the jar for one hour, then remove jars from the boiler, press down side wires ("completely sealing") and let stand in ordinary room temperature over night. In the morning again partially seal (by releasing side wire), once more stand the jars in the boiling water of the canner, and again boil one hour, as before. Remove, completely seal, let stand overnight, and on the third day again process it for an hour, in the same manner.

By this method, each jar is boiled, in all, for three hours—one hour each day. Thus, if spores are present in the jars, those not killed by the first boiling may be developed into the easily-killed vegetative form and then will be destroyed by the next period of boiling, and they rarely fail to develop and be destroyed by the third processing. This three day method is more trouble than the One Period Cold Pack Method, but it is safer.

Housewives who have used the Cold Pack Method may wonder why I advise packing all vegetables and fruits hot. The United States department of agriculture scientists have brought out bulletins advising this on the grounds that "the heat of the water in the canner cannot penetrate to the center of the jar as quickly if the product is packed cold." They also advise using pint-size jars, for the same reason.

Diet and Health
By Lulu Hunt Peters, M.D.
Author of "Diet and Health" and "Diet for Children"

ANSWERS TO MOTHERS

...tled could not be everywhere, therefore he made mothers. Jewish Proverb.

NEW "KERNELS"

Mrs. W. has a little girl who has a lump on the side of her neck about the size of a 50-cent piece and on the other side small kernels. She wants to know about the cause and how to remove it, should she be alarmed about the condition and will it be outgrown.

It doesn't look as though you have had your little girl examined lately. Mrs. W., else you would know that enlarged glands are not normal. One of the functions of the lymph glands, or kernels, is to stop infections from getting into the blood stream. In a way, they act as a dam. Even if the infection is severe enough the gland can't cope with it and the infection will get into the blood stream.

Swollen glands make some people abnormal. They may or may not be something of serious import. Glands in the neck may become enlarged from injections caused by scratching for pediculi (lice) from injuries or skin diseases on the head and face, from bad teeth, tonsil troubles or adenoids, other infections in the mouth, they may be tubercular or due to a mild encurcement from some [illegible] disease.

You can see from this that [illegible] thing for you to do is to have the little lump and kernels thoroughly examined and have the cause removed. Removing the cause will be the treatment for the enlarged glands, unless they have gone on to the point of suppuration or are very large, when your doctor may have to give some treatment directly to the glands.

Do not wait for children to outgrow any abnormal conditions, Mrs. W., for they may not do so. There is no doubt that children do, as they grow older, develop more resistance, and some conditions are apparently outgrown, but do not depend upon this.

"WEAK SPELLS" AND MENTAL SUGGESTIONS

Mrs. P. asks me to tell her what to do for what she describes as "weak spells" in a girl six and one-half years old. Doctors say there is absolutely nothing wrong with her heart; she eats and sleeps well and is growing fast.

The term "weak spells" might have various meanings, Mrs. P. However, even though you had described them fully to me, it would be impossible for me to diagnose or to prescribe individually, without a complete personal examination, and this naturally I cannot do. I am not in private practice either personally or through the mails.

Is your child underweight and malnourished? She may be growing fast and she may eat what you consider well, and still not be eating enough. If you have described her symptoms to a competent physician, and after examining her the doctor has said she is all right, there is the possibility that the little girl is expressing symptoms that she hears you talk about in her presence. When symptoms and striking characteristics are discussed before children, they are very prone to act them out. All those in charge of children should realize that children are normally good actors, ans as such like to be the stars and want the center of the stage. When the right characteristics are suggested to them, this acting, of course, can be worked to a child's advantage instead of disadvantage.

See that the child has a balanced diet, a normal amount of play in the open air and sunshine, 11 to 12 hours of sleep, and the right mental surroundings and suggestions and if she still continues to have "spells", you might suggest to your doctor that he have a conference with another children specialist.

Mrs. K. — You can have our article on Diet in Pregnancy and Nursing by sending a self-addressed, stamped envelope with request.

My Dear Followers:

When sending for material which we offer you, please remember to enclose a stamped, self-addressed envelope bearing your full name and address. The pamphlet on reducing and gaining is the only one for which you must enclose ten cents in stamps extra. Address your letters to me in care of this paper. Make them as brief as possible, not over 200 words, and type or write them legibly with ink. Please sign your name as evidence of good faith—we will not use it in any way. Remember it is impossible for me to diagnose for you or to answer you personally. I appreciate very much the beautiful letters you send me and regret it is impossible to give you individual advice. The questions you ask will be answered in the column as soon as possible, if they are of general interest. Don't forget the stamped, self-addressed envelope if you expect me to send you the information I have offered.

Tomorrow — Answers to Correspondents.

SPECIAL
FOR ONE WEEK ONLY

One Gallon Vacuum Jug
$2.75

Gallon Therm-a-Jug Guaranteed Unbreakable
$4.50

One Gallon Vacuum Jug

Fill this Vacuum Jug full of fried chicken, Hot Coffee, Ice Cold Lemonade, Salads, or Ice Cream. Keep any food or drink hot or cold.

Is 100% Sanitary. Holds 16 Cups of liquid or 8 pounds of food. Has extra large opening and oversize aluminum cup.

These Jugs are sensational values at the prices quoted. We have only a Limited Quantity! Prompt action urged! First Come, First Served!

CHURCHILL HARDWARE CO.
Roseburg, Oregon

GLIDE AND SOUTH DEER CREEK START RODENT CONTEST

An inter-community contest for the extermination of rodents has been entered into by the Glide and South Deer Creek districts. Glide and South Deer Creek have each had extermination campaigns in their own sections, and now they have engaged in a friendly rivalry to see which can obtain the best results during the ensuing month. The contest was started a week ago and will continue four weeks. The losing side is to entertain the winners with a big feed.

Eat barbecue sandwiches and dve forever. Brand's Road Stand.

Divorce Wanted—

A suit for divorce was filed in the circuit court today by James Medill against Ollie Medill. Cruel and inhuman treatment is alleged. The plaintiff claims that he came to Roseburg to reside while engaged in work which demanded his presence here, and that his wife insisted upon remaining in Portland, and complained that the money he sent her was not sufficient for her support. She continually found fault and nagged him, continuing her upbraidings all night and preventing him from obtaining his necessary rest, the complaint says. The couple married at Vancouver, Wash., June 13, 1922.

DAILY WEATHER REPORT

U. S. Weather Bureau, local office, Roseburg, Oregon, 24 hours ending 5 a. m.

Precipitation in ins. and Hundreths	
Highest temperature yesterday	68
Lowest temperature last night	39
Precipitation, last 24 hours	0
Total precip. since 1st month	1.62
Normal precip. for this month	2.05
Total precip. from Sept. 1, 1925, to date	23.16
Average precip. from Sept. 1, 1877	32.31
Total deficiency from Sept 1, 1925	9.18
Average precipitation for 48 wet seasons, (September to May inclusive)	31.12

Fair tonight and Wednesday; rising temperature.

Speeder Fined—

W. A. Johnson was today fined $15 in the justice court after entering a plea of guilty to a charge of speeding with a truck.

NOTICE!

All bills against the Student Body Association of Roseburg High School must be turned in not later than Thursday, May 27, 1926.

Buyers Always Get Value, Style, Service Here

Here is an Unusual Value in Two-Pants Suits

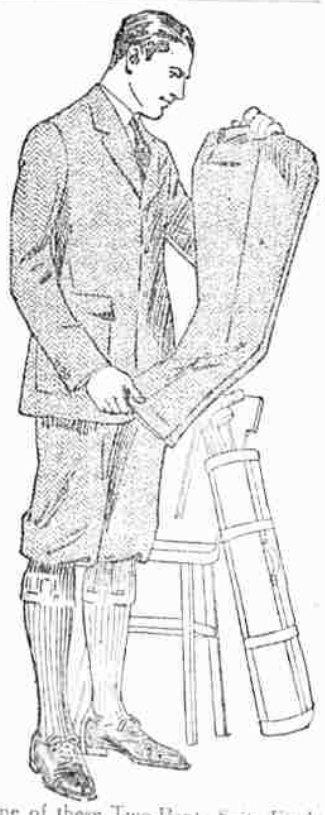

The Man who Buys One of these Two-Pants Suits Finds that he has a Double Value in His Purchase. The full length Trousers Serve for Business wear, and then he may don the Knickers and be togged out for an afternoon at the golf links.

Come in and let us show you an exceptional bargain in these Suits. Prices are low, fabrics and colors most desirable.

Harth's TOGGERY