

# KEARNEYS

300 W. Cass St. GROCETERIA 300 W. Cass St.

## SPECIALS

- Table Salt, Crown brand, 3 pkgs. for 25c
- Favorite Brand Brooms, each 48c
- Bulk Mayonnaise, per lb. 35c
- Cranberry Sauce, 2 cans for 55c
- Grape Fruit, 2 cans for 45c
- Figs, 2 cans for 45c
- Pineapple in small cans, 6 cans for 95c
- Amazo Corn Oil for Salads and for Cooking. None Better.
- Pints 20c, Quarts 38c, Half Gal. 75c, Gal. \$1.45
- French Peas, 6 cans for \$1.25
- Macaroni, 6 lbs. for 45c
- Spaghetti, 6 lbs. for 45c
- Potatoes, 8 lbs. for 25c
- Lemons, per dozen 35c
- Sugar in \$1.00 packages, per pkg. 85c

Serve Yourself and Save at

# KEARNEY'S GROCETERIA

The Store that Brought 'em Down

## Coolidge "States Rights" Plea Deprives Dems of Issue, View

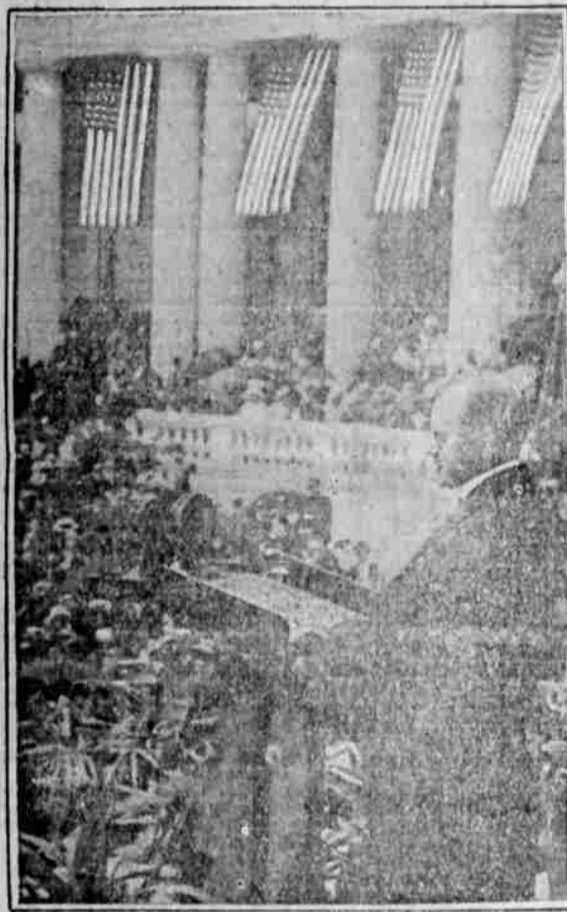

President Coolidge's Memorial Day speech is seen by political observers as another blow to Democratic hopes. His advocacy of state sovereignty, deprives the opposition of one of its chief planks, and eliminates it as an issue in 1928. The photo shows him delivering the address in the amphitheater of Arlington National Cemetery. The radio instrument facing him broadcast his words to many millions of persons.

**HEALTH NURSE HERE**  
Mrs. Josephine Jones, public health nurse, recently transferred to Oregon from Casper, Wyoming, where she has been engaged in health work for a number of years, arrived in Roseburg today. Mrs. Jones made the trip by auto, experiencing considerable difficulty and car trouble, which delayed her for a week, as she had expected to be able to report here on the first of the month. She is starting out today to assume her duties and become acquainted with her territory. She will take the place made vacant by the resignation of Mrs. Florence Grandy, who recently went to Reno, Nevada.

Men's suits cleaned and pressed, \$1.50. Roseburg Cleaners, phone 472.

Gopher guns and traps at Wharton Bros.

## Health Warning

Eat the Right Breakfast Hot Days  
Quick Quaker cooks in 3 to 5 minutes  
Supplies the energy you need

SOME people make a practice of passing vigor foods in summer. That's a mistake. Above all things, you must eat foods that give strength. For hot days drag energy away. For breakfast, have oats and milk.

Quick Quaker cooks in 3 to 5 minutes. And that makes it easy. No hot kitchens. No frying, no frying, no frying.

Start on oats tomorrow. Note how good you'll feel. Mark the way that dragged-out feeling goes. You'll smile at hot days. You'll work better, think better. Just try it!—See the difference.



## OREGON TRUNK SETS FORTH NEED OF COMPETING LINE IN LATEST GOAL OF SO. PAC. RAILWAY

SALEM, Ore., Aug. 7.—Transportation conditions in central and southern Oregon from the point of view of the Oregon Trunk railway and which are the basis of its application to the interstate commerce commission for a certificate of public convenience and necessity for the extension of its system from Bend into Klamath county, are set out in the Oregon Trunk's answer to a questionnaire by the interstate commerce commission. A copy of the company's replies to the questionnaire has been received by the Oregon public service commission.

The questionnaire states that all kinds of transportation will be carried on by the line, and that while it is not yet possible to state where stations will be located, it is likely that they will be established at La Pine, Crescent, Skookum, Beatty, Bonanza, Olene and Klamath Falls. In reply to a question as to what common carrier service the above named places have already, the answer states that Skookum has the Southern Pacific, that Olene has the Oregon, California and Eastern, that Klamath Falls has the Oregon, California and Eastern and the Southern Pacific, while, La Pine, Crescent, Beatty and Bonanza have no common carrier service and that those range from eight to 14 miles from places that have no railway service. In reply to a question asking the names of other common carriers with which the proposed Oregon Trunk line will connect, and the proposed track connection, the answer states that "the proposed line will reach Skookum (Paulina) on the line of the Southern Pacific company and Klamath Falls now served by the Southern Pacific company and Oregon, California and Eastern Railway company at both of which places connection can be made."

The answer goes into detail relative to the topography and resources of the country. The approximate area to be served, it says is 12,000 square miles and its population about 14,000. Timber land is given as 3,532,142 acres, pasture land approximately 50 per cent of the entire area, or 3,848,000 acres, and land under cultivation about 191,931 acres.

Further, concerning industries, the answer mentions logging and lumber manufacture, stock raising, and agriculture, dairying, lumber manufacturing industries, and wholesale and retail trade. Logging and lumber manufacture are given first place, second, agriculture and dairying trade and the manufacturing and mercantile industries in Klamath Falls fourth. Mention is made of 17 manufacturing plants in Klamath Falls, along Klamath river, near the city, on the shores of upper Klamath lake and in the adjoining territory. The total output of which in 1924 was about 29,796,000 feet.

"In the city of Klamath Falls," it says, "there are approximately 22 wood re-manufacturing plants, planing mills, iron and steel works, boiler works and similar industries. These are said to be growing. The lumber industry is permanent, it is claimed. Detailed statistics are given relative to livestock and other industries."

The interstate commerce commission wanted to know whether the chief support of the proposed new line would come from the general community or from some particular industry or industries located or to be located. The reply is that "while it is expected that the proposed new line will receive support from the general community and from the general development of the area to be served its chief support will come from the establishment of new and additional lumber manufacturing plants in the territory. Several of the owners of large areas of pine have reached a point at which their timber must be cut and marketed, and it is anticipated that as the demand for pine lumber increases in the consuming territories additional lumber manufacturing industries will be located in the territory to be served, and these industries will require direct transportation to the markets reached by the applicant and the lines of its parent companies and their affiliated companies and connections. Applicant is advised that Vaychar-Hixon Lumber company have determined to build mills of large capacity at Klamath Falls."

As to expected financial returns from the proposed line the Oregon Trunk answers that "because of the fact that the territory to be served is in large part underdeveloped, it cannot be expected that the operation of the proposed line will itself be profitable within a number of years after commencement of operation. It is justified not only because of the ultimate development of the territory, but because it will originate at once very substantial tonnage of long haul traffic."

The line is to be financed by advances from the parent companies, says the answer, and no securities will be issued or sold. The company expects to incur a deficit estimated at 236,784 in not operating revenue for the first year and deficit of 557,233 the second year. But it estimates that the third year the net income will be \$192,980, the fourth year \$210,935, the fifth year \$272,225, and annually thereafter \$264,270.

If the permit is received in time the company expects to start construction in the early spring of 1926 and complete it before the end of the summer of 1927. In a note appended to the answer to the questionnaire, the Oregon Trunk withdraws its application as to the line from so-called junction point 6 1/2 miles south of Bend southerly to and along upper Klamath Lake to Klamath Falls. It has been decided that construction of the line to Klamath Falls via the easterly route will sufficiently serve the public convenience and necessity.

## KITCHEN CUPBOARD

By NELLIE MAXWELL

**Everybody Likes Candy**  
HOMEMADE candy is enjoyed by the most of folks, and being prepared at home, is more wholesome and less expensive.

**Peanut Candy.**—Take a pound of unsalted peanuts, shell them, remove the brown skins and roll with a rolling pin on a bread board until they are like coarse crumbs. To two pounds of brown sugar take six ounces or twelve tablespoonsful of butter, put over heat and stir while melting. When the first boiling begins, count the time, stirring to keep the mixture from burning on. After seven minutes of cooking stir in the peanuts and pour into a greased dripping pan to cool.

**Sea Foam.**—Take two cupsful of sugar, three-fourths of a cupful of corn syrup, one fourth cupful of boiling water. Cook until the mixture makes a hard ball in water or hairs from the spoon; add one teaspoonful of vanilla and one-half cupful of nuts and pour over the well-beaten whites of two eggs. Beat until firm enough to drop by spoonfuls on a buttered baking sheet.

**After-Dinner Mints.**—Take three cupsful of granulated sugar, one-fourth of a teaspoonful of cream of tartar, one-half cupful of boiling water, one-half tablespoonful of vinegar. Boil until the syrup becomes brittle in water. Put when cool enough and add two drops of the oil of peppermint while putting. Cut into small pieces and put into a tight glass jar. Let stand for several days.

**Cracker Jack.**—This is the children's favorite: Take one cupful of brown sugar and honey; boil until it hardens in cold water. Remove from the fire and add one-half teaspoonful of soda. Stir in all the popcorn or puffed rice with a few peanuts that the syrup will coat. Spread in a greased pan to cool, then mark into squares.

**Molasses Candy.**—Take three cupsful of molasses, one cupful of butter and flavor to taste. Boil until it makes a hard ball in water. Add any desired flavoring just as it is poured into the cooling pan. Put when cool; if liked, a few drops of peppermint may be added to the candy when pulling.

(By Mrs. Watters, Newspaper Clippings)

## Bedouin's Whole Life Ruled by Superstition

Despite his courage in battle, the Bedouin loves life and fears death. This is due to his conceptions of life, which are unclear and differ from the general Mohammedan ideas; in fact, the average Bedouin is only nominally a Mohammedan; he retains very little of that faith over and beyond his belief in one God.

In the conception of the Bedouin the soul of the dying leaves the body through the nostrils and flies away into paradise or hell, according to the lifetime conduct of the deceased. Both paradise and hell are situated below the earth, and the soul leads a life there much similar to that of his brothers in this world, the main difference being merely that, according to his merits, it will be one of wealth or poverty. The principal advantage of paradise over hell is that the abode of the good is plentiful in water, the most important necessity to the desert dweller. A great part in Bedouin imagination is played by superstition. The desert is inhabited by thousands of ghosts, "jinn" and "afrits," and the tribesman lives in constant fear of them. The soul of a man asleep is temporarily away from his body, and it is therefore with particular care that a Bedouin awakes a companion for fear that his soul may fall to return to the body and be captured by some ill-disposed spirit. Dr. Ewald J. Bing in Current History Magazine.

## Safe Bet That Answer Didn't Win the Prize

The kindly old squirrel was giving a little treat to the village school children. After tea he stepped onto the platform and announced with a beaming smile: "Now, I am going to perform certain actions, and you must guess what answers they represent. The boy or girl who succeeds first will receive a shilling."

That did it. Instantly every eye was fixed on him. First of all, the old gentleman lay down on the platform. Then one man came forward and tried to lift him. Two others came to his aid and between them they raised the squirrel, who was rather portly.

The actions were meant to represent the motto, "Union is strength." When they had finished the squirrel stepped forward and asked if any child had solved the puzzle. At length a gray-haired man shot up and an eager voice exclaimed: "The sleeping dogs lie." — Pearson's Weekly.

## Arabian Dancing Girls

"The Arabian dancing girls," a traveler explains, "are born to their profession. Many of them had dancing mothers. Others are dedicated to the profession by their mothers when they are but babies. While there are no dancing schools, these children practice continually, imitating from earliest childhood the steps, and movements of the dancers, until they are highly skilled in themselves."

"Unlike the other Arab women, these dancing girls appear with their faces uncovered. They wear heavy and voluminous skirts, like old-fashioned European dresses. They are frequently very plain, dressed only by the henna and chains. While the girls are no more beautiful than other girls, they have astounding charms, which makes them very delightful."

## Greeks and Paint

The Greeks recognized the value of paint as a preservative and made use of something akin to it on their ships. Piny writes of the mode of boiling wax and painting ships with it, after which, he continues, neither the sea, nor the wind, nor the sun can destroy the wood thus protected.

The Romans, being essentially a warlike people, never brought the decoration of buildings to the high point it had reached with the Greeks. For all that the ruins of Pompeii show many structures with ornate decorations are in fair shape today. The colors used were striking; a black background, was the usual one, and the combinations worked thereon were red, yellow and blue.

## Dollar Courtship

John McBeth had secured a license to marry Mary Manning, but the intended bride changed her mind, and six weeks later John made his second appearance in the clerk's office.

"Misther Johnnie, in February I got a license from you to marry Mary Manning, an' I thought marryin' her 'd be so good as to get it, but it would be Ellen McWarry?"

"No, you must get a new license to get Ellen."

"An' pay for it?"

"Certainly."

"Ah, now, I'm ruined entirely. You I just courted Ellen to save the dollar." — Youth's Companion.

## Had Them All Beaten

Three others of a Glasgow kirk were discussing the merits of the sermon of their minister.

"He's wonderful," said the senior, "I mind his preachin' three sabbaths frae one text."

"That's naething the auld 'banns,'" said another, "I mind his preachin' six sermons frae the shortest text in the Book."

"Oh," said the third man, puffing away and thoughtfully at his pipe, "that's naething the auld 'banns,' 'sae 's been preachin' at me for 20 years frae one text at a'."

## Old Stuff

Mrs. Radio—"Come here and let me to these charming bedtime stories."

Radio—"I don't care for them. I hear them at home every night when mother tells dad all her tales of the day."

For concrete work call Taylor, 122 No. Pine St., Tel. 23-R.

Cook with gas.



# Careful Buying

## Mades a Heavy Purse!

## 20th Century Stores

Serve over 12,000 careful buyers every day. The success of these up-to-the-minute Stores is built upon the keen judgment of Consumers who practice economy. It's the Saving on every article in a 20th Century Store that counts.

## Offering Saturday and Monday August 8th and 10th

- Pure Can Granulated Sugar, 10 lbs. 65c; 100 lbs. \$6.35
- Carnation Milk, Tall Cans, 3 for 29c | P. & G. Napha Soap, 10 bars 39c | Campbell's Beans, The "Big" Tin 10c
- Pompeian Olive Oil, The lowest price in years, Fresh Shipment, Flat can 49c
- Wax Paper, "5c size" 10c | Libby's Pineapple, sliced, large cans, 2 for 53c | Bulk Cocoa, Pure, 2 lbs. 15c
- Marmalade, "Chivers Olde English," Imported, 1 lb. jar 35c
- Shrimp, Latest Pack, No. 1 tins, 3 for 49c | Shasta Tea, 1 lb. Pkg. 29c | Mincee Clams—New Pack Master Brand Halves can 15c
- Flour, Crown or Sperry's \$2.47; Fishers Blend \$2.57
- Toilet Tissue, 1000 sheet tissue, 3 rolls 23c | Old Dutch Cleanser 2 for 15c | Post Toasties Package 9c
- Peas, Special, Preferred Stock Tender Melting, 3 cans 65c
- Delicia Sandwich Spread, 2 cans 25c | Tropiko Grapefruit Luscious, 2 cans 45c | Ripe Olives, Bulk, Pint 15c; Quart 25c
- 20TH CENTURY COFFEE—Equal to the best Canned Coffee. You save the price of the tin container, equivalent to 9c a pound. Direct from our own Roaster to you, pound 45c; 2 pounds 89c
- 20th Century Brooms, 6 Sewn, Strong, Med. Weight, Real Value at 98c

There really is no better place to trade than at a 20TH CENTURY GROCERY

ROSEBURG STORE 130 N. Jackson St. OAKLAND STORE Baker-Flanary Bldg.

## DAYS CREEK BRIDGE REPORTED TO BE IN UNSAFE CONDITION

Members of the county court left this morning for Days Creek to investigate the report that the bridge there is unsafe. The bridge across the South Umpqua at Days Creek is 45 years old, and during that time has had little attention other than ordinary maintenance work. During the last few years it has been called upon to stand heavy trucking traffic, and with the growth of the Days Creek, Mills and Timber districts has been given more and more usage. It has been reported that it is now in a dangerous condition, and that the under supports are becoming weak. Engineer Frazier, accompanied by Commissioners Weaver and Beckley left this morning to inspect the bridge to see if the structure can be repaired, or if a new bridge is necessary. If a new bridge is needed traffic will be greatly inconvenienced as it is feared, as a wide detour will be necessary. As the county bridge fund is practically exhausted the court is hoping that an inspection. Otherwise it will probably be necessary to raise the money necessary to use the emergency fund for the work. A new bridge will cost about \$12,000, if built on the present piers.

From Drew— Among those from the rural districts in yesterday's transaction business was J. D. Van Dyke, of Drew.

This Newspaper is the shopping window for thousands of customers!

How About Your Goods?

Taylor-made concrete is good concrete. Tel. 225-R.

## Riff Hopes Drop as France Concentrates Crack Troops



France successful in its initial campaigns, is concentrating its finest troops, under its best generals, in Morocco, determined to conquer once and for all "the Berber Wild Cat." Two marshals of France, Petain and Lyautey, and five generals, Naulin, Colombat, De Chambrun, Hausch and Bertrand, are leading the 150,000 troops arrayed against Abd-el-Krim, rebel war lord, and Riff hopes are dropping. A crack French regiment is seen on the march to the battlefield.

Read the Classified ads. in The News-Review. They mean dollars to you.

## Ultra-Violet or Actinic Ray Therapy.

We have installed a modern ACTINIC RAY lamp because of the wonderful effects of the rays on the human body in restoring health.

Dr. Sampson, a noted physician says: "The results following the proper use of the Ultra-Violet Ray are prompt and positive."

Dr. Plank, noted M. D. says: "The rays both exercise and soothe."

Dr. Washington, M. D. says: "The Actinic or Ultra-Violet Ray is not only bactericidal but, unlike most of all other germicides, is also in essence a bodily restorative against infections."

Asthma, T. B. ulcers of the stomach, eczema and many other diseases respond to this modern treatment.

DR. R. A. MOON  
Electro-Chlorinator  
Perkins Bldg.