

There's a REASON for the POPULARITY of the new winter



—And that's performance, all-round superior performance for winter driving— Quick, hair-trigger starting! Fast acceleration—100% power, mileage a-plenty! All-round performance—nothing sacrificed. Get a tankful today at any red, white and blue pump in town—at Standard Oil Service Stations and at dealers—in every way a better gasoline.

STANDARD OIL COMPANY (California) IN EVERY WAY A better gasoline Quick starting 100% power

LOCAL NEWS

Edward E. Logat and sons were guests here Wednesday from the north. They are residents of Hood River, and left yesterday morning in their car for other parts of the state. J. M. Lamb is spending a few days in this city looking after business matters. Mr. Lamb is connected with the Pacific Telephone and Telegraph company, and arrived here yesterday from Eugene. Mrs. Williams, mother of Mrs. R. D. Williams, of this city, has returned to her home in this city, after spending the past few weeks visiting with her two daughters in Oakland, California. A. H. Brennehan is spending a few days in Roseburg looking after business matters. Mr. Brennehan is from Medford and is connected with the California-Oregon Power company. Mr. and Mrs. F. L. Dickens were visitors in this city Wednesday and from eastern Oregon points. They reside at John Day and left yesterday in their car for other points in southern Oregon. R. C. Knight and M. F. Wildegar, both connected with the Southern Pacific company are spending a short time in this city attending to business matters. They arrived from Portland yesterday. Mr. and Mrs. Walter Fisher left today for Portland to spend a few days. Mr. Fisher was recently elected representative from Douglas county to the state legislature, will confer with the other members of the house concerning legislative matters. Dr. E. B. Stewart left last night for Portland, where he will attend the meetings of the American Legion and the Auxiliary. Dr. Stewart is the national committeeman of Oregon, and Mrs. Stewart is the national vice-president of the American Legion Auxiliary. Mrs. Edith Ackert, county school superintendent, has returned from Portland and Salem where she attended the Oregon State Teachers Association meeting, and the convention of county superintendents. She reports a number of Douglas county people present at the meetings which were very enjoyable and helpful.

Mrs. Audrey Savin



Portland, Ore.—"A few years ago I caught a bad cold which settled on my lungs and in the bronchial tubes. I had a severe cough, and became so bad that for six weeks I could not lie down, would have to sit up in a Morris chair. I despaired but did not get any better. I was all in physically, and began myself to think there was no help for me. When I was advised by one of my doctors to take Dr. Pierce's Golden Medical Discovery, this medicine so completely relieved me of my trouble that I have never had any return of it. My lungs and bronchials are strong and never give me any trouble."—Mrs. Audrey Savin, 693 Tenth Ave. Obtain this "Discovery" of Dr. Pierce's in tablets or liquid at your nearest drug store and you'll quickly find that it builds you up, besides correcting your distress. Write Dr. Pierce's Medical Hotel, Buffalo, N. Y., for free medical advice. Send 10c for trial pkg. tablets.

Ireland's First Envoy, Visits Coolidge



Hon. T. A. Smiddy, first accredited Minister Plenipotentiary and Envoy Extraordinary from the Irish Free State to the United States, is shown leaving the White House in Washington, after presenting his official credentials and being received by President Coolidge.

NOTICE OF ASSESSMENT FOR THE IMPROVEMENT OF CHAPMAN STREET

NOTICE is hereby given that the Common Council of the City of Roseburg, Oregon, did on the 5th day of January, 1925, by Ordinance No. 841, declare the assessment for the improvement of Chapman Street from the west line of Madrone Avenue to the west line of Laurelwood Addition, in the City of Roseburg, Oregon, to be upon each lot or part of lot or parcel of land especially benefited thereby as follows, to-wit: Name Description Amount J. V. Casey—Lot 5, Block F, Laurelwood Addition... \$281.60 J. V. Casey—Lot 4, Block F, Laurelwood Addition... 316.99 J. V. Casey—Lot 3, Block F, Laurelwood Addition... 316.99 J. V. Casey—West 3 of Lot 2, Block F, Laurelwood Addition... 269.44 J. V. Casey—East 1 of Lot 2, Block F, Laurelwood Addition... 269.44 J. V. Casey—West 18 ft. Lot F, Laurelwood Add... 95.10 J. V. Casey—Beginning at a point 18 ft. east of the N. W. corner of Lot 1, Block F, Laurelwood Add., to the City of Roseburg; running thence east along the southerly line of Chapman St. 50 ft.; thence south parallel with the west line of said Lot 1 to the south line of said Lot 1; thence west along the line between Lots 1 and 10 of said Block F to a point 18 ft. east of the S. W. corner of said Lot 1; thence north and parallel with the westerly line of said Lot 1 to the place of beginning, in Laurelwood Addition, Roseburg, Oregon... 264.16 J. V. Casey—Beginning at the southeasterly corner of Lot 1, Block F, Laurelwood Add., to the City of Roseburg, thence westerly along the line between Lots 1 and 10 of said Block F 63 ft; thence northerly parallel with the westerly line of said Lot 1 to the southerly line of said Chapman St.; thence easterly along the southerly line of said Chapman St. 107 ft.; to the westerly line of Madrone Ave.; thence southerly along the westerly line of Madrone Ave. 58 ft. to the place of beginning, all in Laurelwood Add., Roseburg, Oregon... 565.30 J. V. Casey—Beginning at a point 18 ft. E. of the S. W. corner of Block G, Laurelwood Add., to the City of Roseburg; thence north 100 ft.; thence east parallel with Chapman St. 150 ft.; thence south 100 ft.; to the north line of Chapman St.; thence west 150 ft. to the place of beginning... 283.50 J. V. Casey—Beginning at a point 235 ft. northerly from the southeasterly corner of Block G, Laurelwood Add., to the City of Roseburg; running thence westerly parallel with the southerly line of Riverside Drive 100 ft.; thence northerly parallel with the westerly line of Madrone Ave. 60 ft. to the place of beginning... 283.50 J. V. Casey—Beginning at a point 235 ft. northerly from the southeasterly corner of Block G, Laurelwood Addition to the City of Roseburg; running thence westerly parallel with the southerly line of Riverside Drive 100 ft.; thence northerly parallel with the westerly line of Madrone Ave. 60 ft.; thence easterly parallel with the southerly line of Riverside Drive 100 ft.; thence westerly parallel with the westerly line of Madrone Ave. 60 ft. to the place of beginning... 277.11 J. V. Casey—Beginning at the northerly corner of Block G, Laurelwood Add., to the City of Roseburg, Oregon; running thence westerly along the southerly line of Riverside Drive 100 ft.; thence southerly parallel with the westerly line of Madrone Ave. 60 ft.; thence easterly parallel with the southerly line of Riverside Drive 100 ft.; thence westerly parallel with the westerly line of Madrone Ave. 60 ft. to the place of beginning... 277.11 J. V. Casey—Beginning at the north line of Chapman St. 31 ft.; thence north 100 ft.; thence east to the westerly line of Madrone Ave.; thence southerly along the westerly line of Madrone Ave. to the place of beginning... 211.33 J. V. Casey—Beginning at the S. E. corner of Block G, Laurelwood Add., to the City of Roseburg; running thence west along the north line of Chapman St. 40 ft.; thence south 100 ft. to the north line of Chapman St.; thence west 40 ft. to the place of beginning... 211.33 J. V. Casey—Beginning at the S. E. corner of Block G, Laurelwood Add., to the City of Roseburg; running thence north 100 ft.; thence east parallel with Chapman St. 40 ft.; thence south 100 ft. to the north line of Chapman St.; thence west 40 ft. to the place of beginning... 211.34 J. V. Casey—Beginning at a point 142 ft. east of the S. W. corner of Block G, Laurelwood Add., to the City of Roseburg; running thence north 100 ft.; thence east parallel with Chapman St. 50 ft.; thence south 100 ft. to the north line of Chapman St.; thence west 50 ft. to the place of beginning... 264.16 Total... \$4,983.66

NOTICE OF ASSESSMENT FOR THE IMPROVEMENT OF MADRONE AVENUE NO. 2

NOTICE is hereby given that the Common Council of the City of Roseburg, Oregon, did on the 5th day of January, 1925, by Ordinance No. 842, declare the assessment for the improvement of Madrone Avenue from the north line of Riverside Street to the south line of Riverside Drive, in the City of Roseburg, Oregon, to be upon each lot or part of lot or parcel of land especially benefited thereby as follows, to-wit: Name Description Amount Ira B. & Beale E. Riddle—Lot 7, Block B, Laurelwood Addition... 363.51 W. F. Chapman—Lot 5, Block B, Laurelwood Addition... 523.48 A. J. Libburn—Lot 10, Block B, Laurelwood Addition... 776.42 Woodley Stephenson—Lot 12, Block C, Laurelwood Addition... 307.22 H. O. Parreter—The easterly 107 ft. of Lot 1, Block F, Laurelwood Addition, Roseburg, Oregon... 525.33 Total... \$7,423.50

NOTICE OF ASSESSMENT FOR THE IMPROVEMENT OF HAYNES STREET

NOTICE is hereby given that the common council of the city of Roseburg, Oregon, did on the 19th day of December, 1924, by Ordinance No. 840, declare the assessment for the improvement of Haynes Street from the west line of Jackson Street to the east line of Stephens Street, in the City of Roseburg, Oregon, to be upon each lot or part of lot or parcel of land especially benefited thereby as follows, to-wit: Name Description Amount H. A. Canada—Lot 8, Block 5, Waite's Addition... \$656.63 G. Jones—Lot 9, Block 5, Waite's Addition... 656.63 F. A. Elzy—Lot 10, Block 5, Waite's Addition... 656.63 Cora M. Little—Lot 9, Block 6, Waite's Addition... 656.63 Paul Aubin—Lot 15, Block 7, Waite's Addition... 656.63 E. V. Hoover—Lot 1, Block 7, Waite's Addition... 656.63 M. Estelle Smith—Lot 16, Block 8, Waite's Addition... 656.63 Stella Smith—Lot 1, Block 8, Waite's Addition... 656.63 H. A. Canada—Lot 7, Block 5, Waite's Addition... 27.74 Geo. Jones—Lot 10, Block 5, Waite's Addition... 27.74 G. W. Young—Lot 7, Block 6, Waite's Addition... 27.74 C. O. Hosmer—Lot 5, Block 6, Waite's Addition... 22.18 C. O. Hosmer—Lot 6, Block 6, Waite's Addition... 22.18 Leona McDonald—Lot 11, Block 6, Waite's Addition... 22.18 J. O. Newland—Lot 12, Block 6, Waite's Addition... 22.18 Wm. A. Imrie—Lot 3, Block 7, Waite's Addition... 22.18 E. V. Hoover—Lot 4, Block 7, Waite's Addition... 22.18 Sarah S. Blake—Lot 13, Block 7, Waite's Addition... 22.18 Deane Stealy—Lot 14, Block 7, Waite's Addition... 22.18 Stella Smith—Lot 3, Block 8, Waite's Addition... 22.18 Ethel Greenman—Lot 13, Block 8, Waite's Addition... 22.18 Stella Smith—Lot 4, Block 8, Waite's Addition... 22.18 Porter McMillin—Lot 14, Block 8, Waite's Addition... 22.18 Henry Aubin—Lot 15, Block 8, Waite's Addition... 22.18 Stella Smith—Lot 2, Block 8, Waite's Addition... 22.18 E. E. Labrie—Lot 6, Block 5, Waite's Addition... 22.18 Silas K. Willett—Lot 5, Block 5, Waite's Addition... 22.18 Geo. Jones—Lot 11, Block 5, Waite's Addition... 22.18 Wm. A. Imrie—The South one-half of Lot 10, Block 6, Waite's Addition... 13.87 Leona McDonald—The North one-half of Lot 10, Block 6, Waite's Addition... 13.87 E. V. Hoover—The North one-half of Lot 2, Block 7, Waite's Addition... 13.87 Wm. A. Imrie—The South one-half of Lot 2, Block 7, Waite's Addition... 13.87 Total Amount Assessed to Street... \$5880.25

SCHOOL REPORT IS COMPILED

The following report on attendance and punctuality in the Roseburg schools, has been prepared by City Superintendent M. S. Hamm and covers the month ending December 26: Total pupils enrolled to date... 1425 Average number pupils belonging... 1337.2 Average daily attendance... 1398.7 Percent of Attendance... 97.6 Number tardinesses... 91 Pupils neither absent nor late... 969 Number visits by parents... 50 Combined record of attendance and punctuality by buildings and grades according to rank, is as follows: All Schools, 98.6; High School—98.4; Rose, 98.3; Benson, 99; Fullerton, 98.9; Central—97.7; Rose, 4th, 99.5; Rose, 6 B, 99.2; Rose, 5 A, 99.2; Benson, 5th, 92; Rose, 6B, 99.1; Fullerton, 6th and 7B, 99; Rose, 6th and 7B, 99; Fullerton, 4th and 5th, 99; High School, Seniors, 98.6; Fullerton, 3B, 98.6; Benson, 4th, 99.3; Benson, 8th, 99.3; Benson, 6th, 99.2; Benson 1A and 2A, 98.1; Rose, 8B, 99.1; Benson, 3B, 99.1; Rose, 7A and 8A, 99; Benson, 2nd, 98.6; Fullerton, 1B and 3B, 98.6; High School, Juniors, 98.6; High School, Freshmen, 98.6; Benson, 4th, 98.5; Rose, 1B, 98.3; Rose, 3A and 3B, 98.5; Benson, 1B, 98.5; Rose, 2B, 98.4; High School, Sophomores, 97.9; Central, 1B, 97.5; Rose, 1A and 2A, 97.2.

TWO-WAY RADIO CONNECTION MADE

(Associated Press Special Wire.) VICTORIA, B. C., Jan. 9.—Constant two way radio communication between the steamship Makuta and the Estevan wireless station, from the time the vessel left here until she arrived Sunday at Sydney, Australia, a distance of 8,000 miles has broken a world's wireless record it was announced today by E. J. Houghton, division superintendent of the Dominion government radio telegraph office here. The record was made by operator Durken of the Estevan station. Several weeks ago operator Durken established a world's wireless record when he kept in touch with the steamer Tahiti for a distance of 5,000 miles. Catch coal at pages. It makes you cough but once.

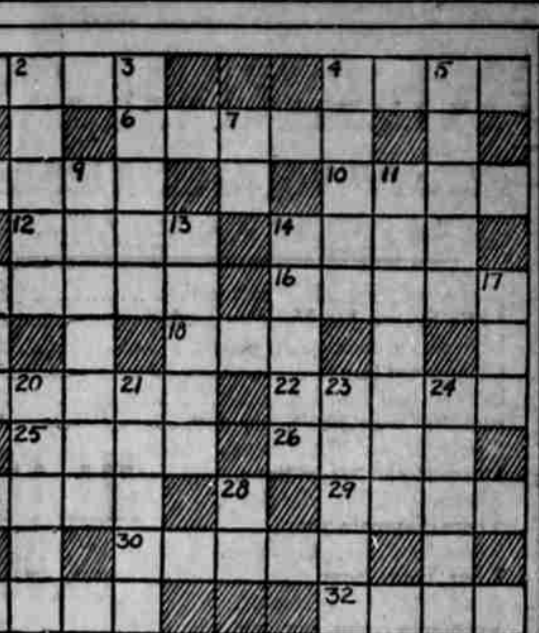

THERE ARE NO CROSS-WORDS WHEN YOU WEAR

HART SCHAFFNER & MARX CLOTHES Duds For Men

BILIOUSNESS

Biliousness, sick headache, sour stomach, constipation, easily avoided. Chamberlain's Tablets. Never sicken or gripe—only 25c. death of Mr. Humphrey about a year ago. Mrs. Humphrey has been conducting the store, but found that the work was too heavy for her, hence she has sold all of the store property to the aforementioned firm. The many friends of the Humphrey family hope that they will continue to be citizens of this city. H. L. Wilson stated yesterday that as soon as the goods can be assorted and various depleted lines filled out, his company would put on a big sale which would give the citizens of this community something to talk about for many days to come.

The Umpqua Florist

Choice Cut Flowers—Always Fresh. Finest Quality Artistic Floral Designs. Visit Our Greenhouse or Call 40-F2.

JERSEY MAID BUTTER

Made from Pure Cream from milk of Douglas County Contented Cows. ASK YOUR GROCER FOR "Jersey Maid Butter" The children will thrive on it, and your guests will praise the sweetness and flavor of this superb product. Douglas County Creamery PHONE 340

GLENDALE DRUGGIST IS FREED FROM CHARGES.

The trial of C. E. Hildgo, proprietor of the Glendale Pharmacy, which has been pending for the past six months or more, was held Tuesday in the office of the State Board of Pharmacy at Portland and Mr. Hildgo was exonerated by the Board after a most thorough examination lasting from 10 o'clock in the morning until 5 o'clock in the afternoon. Various charges had been made against the local druggist, including substitutions in prescriptions, unprofessional conduct and others. A number of local witnesses were called including those who had made the charges and both sides were represented by attorneys. In rendering their decision in favor of Mr. Hildgo the Board fully exonerated him from all the charges, says the Glendale News.

HUMPHREY MERCHANTISE STORE AT GLENDALE CHANGES HANDS.

The Wilson Mercantile Co. this week purchased the stock of goods and good will of the E. J. Humphrey store and have moved the goods to their own establishment, where they are now busy assorting it and getting ready to put on a big sale, says the Glendale News. Since the accidental

HINDU RANCHER NEARLY KILLED

(Associated Press Special Wire.) EL CENTRO, Calif., Jan. 9.—Rham Singh, Hindu rancher of Holveter, near here, was nursing a bruise on his head today as the result of a shooting affray in which a masked highwayman frustrated in an attempt to hold up Singh and five other men, fired a bullet that struck Singh squarely on the forehead and stunned him for a moment. Opinion was divided as to whether it was Singh's thick skull or a defective cartridge that saved his life.

Frank A. Terry of the Equitable Savings and Loan Assn. is at the Umpqua Hotel.

SAVE ON FARM MACHINERY We have a carload coming direct from the factory to arrive about March 1st. By placing your order to come in this car we can give you the rock bottom price, because we will not have to carry it in stock and you will get the benefit of the carload freight rate. You do not have to buy "unsight and unseen" because we have many of the same machines on our floors to show you before you order. This is an opportunity to save on the highest grade of farm machinery made— THE McCORMICK DEERING LINE Our order must be in within a week, so do not delay. Let us quote you the prices any way. They may surprise you. WHARTON BROS.

Auction Sales

Farm or city auctions—see us for dates. We buy and sell furniture, Bargains in new and used Household Goods. Radabaugh-Patterson 128 N. Jackson Phone 541-J