THE SPECIALTY SHOPPE

235 Jackson St. N.

Is offering all Felt and Velvet Hats from $1.50 to $6.00. All Pattern Hats at cost.

MRS. S. M. KING

RTY THEATRE.

field of tempestuous histrionic art Priscilla no equals. And when her in an action story ckground as romantic ul as that of Egypt, ager is assured of a entertainment.

"A Cafe in Cairo" is novel by Irola Forrest well have been ectly for the star, so it fit her personality. This is partly due, no doubt, to the fact that the photoplay version is by Harvey Gates, who wrote "The Wildcat of Paris" and other Priscilla Dean successes.

The story concerns a fascinating little houri, who falls in love with a dashing young American secret service operator. At the Liberty.

Genuine Cartwright pruning shears and all tools for orchard work. Zigler-Fee Hdw. Co.

DAUGHTER OF STEEL KING TO WED A BRUCE

EMMELINE M'GRACE & SIR MICHAEL BRUCE

The engagement of Miss Emmeline M. Grace, only daughter of Eugene Gifford Grace, president of the Bethlehem Steel Corporation, to Captain Sir Michael W. S. Bruce, a lineal descendant of Robert Bruce, King of Scotland, has been announced in New York. Sir Michael achieved a reputation for valor during the World War and is an author of widely-known hunting songs and tales. He is an American-born man. Ensenada, in Lower California, being his birthplace.

You Can't Live Forever

ON WHAT YOU ATE CHRISTMAS

But we are able to fill your orders just as promptly as ever. You will need to "stock up" after the Feast Day, so call us up and give the order.

Vegetables That Are Fresh—Fruits of the Season, and Canned Goods and Cured Meats.

ICKENS BROTHERS

Bldg. Phone 63

THE

NEW and UNUSUAL DESIGNS

WE keep abreast of the times. We do not show you last year's ideas and designs. You will find here whatever is novel, whatever is new and whatever is fine in silks.

"Quality and Economy"

The Silk Store

Silks and Satins

I. ABRAHAM

ROSEBURG, ORE. JACKSON STREET

STORE

uning Time Is Here

We Have Full Line of Pruning Tools at Right Price

er-Fee Hardware Co. Phone 25

JACKSON OUR NEW HOME

LOCAL NEWS

Mrs. Houck Improving—
Mrs. George E. Houck, who slipped and injured her ankle Saturday is reported as much improved today from her fall.

From Medford—
J. T. Adams, who spent yesterday and last night in this city, left this morning for the north. Mr. Adams is from Medford.

Stops Over—
H. E. Kruger arrived here yesterday from Oakland, California, and spent the day here visiting. Mr. Kruger left this morning for northern points.

Leaves For North—
Mr. and Mrs. F. H. Sweeney, who spent Monday in this city visiting, left Tuesday morning for northern points by auto. They are Medford residents.

Visits Mother Here—
Mrs. W. F. Pruner is spending a short time in this city visiting at the home of her mother, Mrs. J. C. Creech. Mrs. Pruner is from Myrtle Point.

From Newport—
Wm. F. Thomas arrived here Monday from Newport, and spent the day attending to business matters. Mr. Thomas left for his home Tuesday morning.

Mr. Waters Better—
J. S. Waters, of the city street department, who has been quite ill at his home in this city for the past two weeks, is much better today and is able to be about.

In Town Monday—
Mr. and Mrs. B. C. Cleveland were among those to spend Monday in this city visiting with friends and attending to business matters. They are from Oakland.

From Myrtle Creek—
Rev. F. G. Patterson was among those to spend the day here Tuesday looking after business interests and visiting with friends. Rev. Patterson is from Myrtle Creek.

Spending Holidays Home—
Miss Mildred Sinclair is spending the holidays visiting with her parents, Mr. and Mrs. John Sinclair of Garden Valley. Miss Sinclair is teaching in the school at Drew.

From Eugene—
V. A. Smith spent Tuesday in this city looking after business interests. Mr. Smith is from Eugene and left this morning. He was a guest at the Terminal hotel.

Coast Man Spends Day Here—
Among those from coast points to spend Monday in this city transacting business affairs, was M. K. Jenkins. Mr. Jenkins is from Bandon and left Tuesday morning.

Mr. and Mrs. Gilbreath Here—
Mr. and Mrs. R. M. Gilbreath are spending a few days in this city visiting with friends and attending to business matters. They are from Riddle and arrived Tuesday.

Business Visitor—
Jas. G. Toole was among those from out of town to spend Tuesday in this city transacting business affairs. Mr. Toole is from Portland and left Tuesday morning for the north.

Mrs. Ogden Returns—
Mrs. Bertha L. Ogden of the Terminal Beauty Shop, returned to this city yesterday morning, after spending the Christmas holidays visiting friends and relatives in Portland.

From Oakland—
Among those in from the northern part of the county to spend Tuesday in this city was L. O. James. Mr. James is from Oakland and was here looking after business matters.

In Town Tuesday—
Among those in from the rural districts Tuesday were Mr. and Mrs. C. J. Ijerg. They are located on one of the Curry tracts near this city, and were here visiting and looking after business matters.

Miss Jones Visits—
Among those to spend Monday in this city visiting from the south was Miss Mary Jones. Miss Jones is from Medford, and left Tuesday morning. While here she was a guest at the Terminal hotel.

Recovered From Illness—
C. J. Carroll, who has been ill at his home on 504 E. Washington street for the past two weeks, has recovered and resumed his work at the Pacific Telephone and Telegraph company office Monday.

Mr. Adler Here—
Louis Adler is spending a few days in this city looking after business matters. Mr. Adler is from New York City, and is with a ladies' apparel shop in that city. He will be at the Umpqua while in this city.

Silver Tea Friday—
The ladies of the Methodist Episcopal church, north, will give a silver tea on Friday, January 2, 1925, from 2:30 to 5 o'clock, in the basement of the church. Everyone is cordially invited to attend.

Return To Riddle—
Mr. and Mrs. Frank Fate, who have been visiting at the home of their daughter, Mrs. J. F. Bonebrake, on one of the Curry estate tracts, returned to their home near Riddle Tuesday. They spent the Christmas holidays with their daughter and family.

Marshfield People Here—
Mr. and Mrs. Ira Bernard, of Marshfield were among those to spend Saturday here. They have been spending the Christmas season visiting with Mrs. Bernard's mother here, and returned to their home at Marshfield. Mr. Bernard is a foreman in one of the mills in that place.

Home From Eugene—
Mrs. J. A. Fulcher, who has been nursing in Eugene for some time spent yesterday at her home in this city, and visiting friends.

Mr. Kenny Leaves—
E. R. Kenny, of the Douglas Creditors association left this morning for Portland, where he will spend the next two days attending to business matters.

From Half Moon Orchards—
Among those to spend Tuesday in this city from the rural districts was Fred Hamilton of the Half Moon Orchards. Mr. Hamilton was here transacting business.

In From Sutherlin—
Mrs. Frank Norton spent Tuesday in Roseburg visiting with friends and shopping. Mrs. Norton is from Sutherlin and returned home yesterday afternoon.

From Yoncalla—
Mrs. Raymond Walters was among those in from the rural districts Tuesday, who spent the day here visiting and shopping. Mrs. Walters is a Yoncalla resident.

From Garden Valley—
Among those to spend Monday in this city visiting with friends and shopping was Mrs. Adam Schnider. Mrs. Schnider is from Garden Valley and returned home Monday afternoon.

Mr. Johnson Here—
Karl Johnson was among those from rural parts to arrive here Monday and spend the day looking after business matters. Mr. Johnson is from Elkarose and returned home Monday evening.

Mr. and Mrs. Dixon Here—
Mr. and Mrs. S. Dixon are spending a short time in this city looking after business, and visiting with friends. They formerly resided at Dixonville, and are now located at Portland.

Leaves For California—
L. J. Cisell stopped over in this city for a few hours yesterday. Mr. Cisell has been employed at Marshfield, and left yesterday afternoon for Oakland, California, where he will locate in the future.

Stop Over Here—
Among those to stop over yesterday and last night were Mr. and Mrs. Van Dupree. They are from Kamiah, Idaho, and are returning home from a trip by auto. They were guests at the Hotel Douglas.

From Medford—
G. Elliott stopped over in this city yesterday and spent the day here on business. Mr. Elliott is from Medford and left this morning. While here he was a guest at the Terminal hotel.

Mr. Brumbach In—
J. P. Brumbach was among those in from the rural districts to spend Tuesday in this city visiting with friends and attending to business matters. Mr. Brumbach is from Dixonville, and returned home yesterday evening.

Mr. Redick Here—
B. W. Redick arrived here Tuesday and spent the day in the city looking after business interests. Mr. Redick is with the Southern Pacific company, and returned this afternoon to Eugene.

Meeting Postponed—
As the regular meeting of the Presbyterian Ladies Aid Society falls on New Years day, the meeting will be postponed until January 15 when the ladies will enjoy a social afternoon.

From Oak Bar—
Mr. and Mrs. P. Dias were among those from California to stop over in this city and visit yesterday. They are residents of Oak Bar, California, and left this morning. They were guests at the Terminal hotel.

From Coast—
Among those from coast points to spend Tuesday and last night in this city visiting were Mr. and Mrs. C. P. Black. They are from Coquille, and left this morning. They were hotel guests at the Terminal.

From Myrtle Creek—
Among those in from the southern part of the county Tuesday were Mr. and Mrs. E. C. Lathrop. Mr. and Mrs. Lathrop are from Myrtle Creek and were here visiting with friends and attending to business matters.

Leaves For Medford—
M. C. Dodds, who spent yesterday in this city looking after business matters, left this morning for Medford and southern points, to look after interests there. Mr. Dodds is from Seattle, and while here was a guest at the Douglas hotel.

St. Georges Episcopal Church.
New Years service. One service at 11 o'clock a. m. That God may bless our efforts during the New Year, let all who can be present at this service, We then show our gratitude to Him for past blessings and begin the New Year right. Rev. A. O. Leich, Vicar.

Stop Over Tuesday—
Mr. and Mrs. C. B. Heryford were among those from northern points to stop over in this city yesterday and last night as guests at the Douglas hotel. They are on their way home to San Rafael, California by auto, and left this morning.

Former Resident Here—
Mrs. W. J. Morgan arrived in this city Monday evening from her home at Anchorage, Alaska. She will spend the New Years holidays visiting with her parents, Mr. and Mrs. S. H. Dodson, of South Deer Creek. Mrs. Morgan worked in the Review office a number of years ago and is well known here.

From Portland—
C. A. Gore arrived here from the north yesterday to spend a day or so attending to business and visiting. Mr. Gore is from Portland.

Studebaker costs less per pound than butter.

Here On Business—
George W. Croison arrived in this city yesterday and will spend a short time here attending to business maters. Mr. Croison is from Eugene.

If it's a clock, watch, suitcase blanket or heating stove, try Powell's.

Portland Man Visits—
J. M. Gourley was among those to spend Monday here transacting business matters. Mr. Gourley is from Portland and left this morning.

Try Royal Utah Coal—The perfect heat producer—Denn-Gerretsen. Co.

Returns Today—
John S. Moriarty, who has been spending a few days in Portland, attending to business matters, returned to his home here this morning.

For all kinds of floor coverings try Powell's.

From California—
H. M. Cordua was a visitor in this city Monday from California. Mr. Cordua is a resident of San Diego, and left this morning for northern points.

If it's a saw, axe or wedge, try Powell's.

Mr. Hicks Here—
W. J. Hicks arrived in this city yesterday, and wil spend a day or so here looking after business matters. Mr. Hicks is a Portland resident.

Leave For Coast—
Mr. and Mrs. W. L. Heurtt, who spent yesterday in this city as guests at the Grand hotel, left today for coast points. They are from Seattle.

All kinds of pruning shears at Zigler-Fee Hdw. Co.

Portland People Visit—
Mr. and Mrs. C. R. Windoeph and mother, Mrs. A. Windoeph, arrived here Monday from the north and are spending a short time visiting. They are from Portland.

Returns From Portland—
Miss Marion Schwarz, who has been spending the past week visiting at the home of Col. and Mrs. Eastman, in Portland, returned to her home in this city this morning.

From Eugene—
Among those from the north to spend yesterday in this city was W. B. Loud. Mr. Loud is a Eugene man and left today for southern Oregon points. He was a guest at the Umpqua hotel.

On Way North—
Among those from southern California to arrive here Monday and spend the day here was M. A. Pech. Mr. Pech is from Los Angeles, and left Tuesday morning for northern points in Oregon.

Returns to School—
Lee Haygood, who has been a house guest of Dale Smith at Winstons, over the Christmas vacation, returned to Corvallis today, where he will resume studies at the O. A. C.

Navy Recruiting Officers Here—
W. C. Parker and W. S. Parker arrived in Roseburg last night from the north. They are with the navy recruiting service and are stationed at Portland. They will be here a short time on business.

From Klamath Falls—
Mr. and Mrs. Wm. Marx and son spent Tuesday in this city visiting. They are from Klamath Falls, and left this morning by motor for other points in Oregon. They were guests at the Grand Hotel.

Visiting Sons Family—
Mrs. N. E. Puckett, of Canyonville, arrived in the city yesterday afternoon for a holiday visit at the home of her son, A. Puckett, of East Douglas street. The lady will remain here for several days.

Leaves For Grants Pass—
Mrs. L. A. Williams, of this city, left this morning for Grants Pass, where she will spend a short time visiting at the home of her sister, Mrs. Dan Rentle. She will return here about the first of next week.

From Marshfield—
Fred Moore and son, were among those from the coast to spend Tuesday in this city visiting and looking after business matters. They left this morning for their home at Marshfield. While here they were guests at the Grand Hotel.

Washington Party Stop Over—
Mr. and Mrs. L. E. Miley and family were among those to stop over in this city last night as guests at the Umpqua hotel. They are from Bellingham, Wash., and left this morning for Yreka and Los Angeles. They are making the trip by motor.

Business Visitor—
Chet Hemmway arrived in this city Tuesday and is spending a short time here looking after business matters. Mr. Hemmway is from Eugene and is here in the interests of a wholesale grocers house in that city. He will be at the Umpqua Hotel while in this city.

California People Stop Over—
Mr. and Mrs. J. W. Shortridge were among those to stop over in this city yesterday and last night. They are returning home to Los Angeles, from a trip north. Mr. and Mrs. Shortridge left today for the south, and will stop over at Yreka, and other points. While here they were guests at the Umpqua Hotel.

From Montana—
Miss Eva M. Chellquist arrived here Tuesday from Great Falls, Mont., and will spend a short time in the city visiting.

Order coal today from Pages.

From Eugene—
Roy E. Smith and V. M. Johnson, both of Eugene, were guests in this city yesterday and last night. They were here attending to business.

Klamath Falls People Visit—
Mr. and Mrs. Wm. Cunningham arrived in Roseburg yesterday and spent the day visiting. They are Klamath Falls residents and left this morning.

On Business—
Among those who are spending a short time in Roseburg looking after business matters is N. J. Peterson. Mr. Peterson arrived here Tuesday from Portland.

Business Visitor—
A. W. Trumblad was among those who spent Tuesday here looking after business interests. Mr. Trumblad is from Harrisburg and returned home this afternoon.

From Yakima—
Among those to spend yesterday in this city on business were Frank Leonard and Otto Leonard. They arrived from Yakima, Wash., and left this morning

Return to Coast—
Mr. and Mrs. J. L. Herman, who spent Tuesday in Roseburg visiting and looking after business interests, returned to their home at Bandon this morning.

Mr. Smith Here—
Among those to arrive here yesterday was E. D. Smith of Portland. Mr. Smith will spend a short time in this city attending to business interests.

Mrs. Holmes Here Tuesday—
Mrs. Mark Holmes stopped over in this city yesterday and spent the day here. Mrs. Holmes is a Portland resident and left this morning for other southern Oregon points.

From Drain—
Among those to arrive from the rural districts yesterday were Mr. and Mrs. W. W. Wilson and Leota Wilson. They are Drain residents and will spend a few days here visiting.

From Myrtle Creek —
Miss Mary Miles was among those in from the rural districts today visit with friends and shopping. Miss Miles is from Myrtle Creek and returned to that place this afternoon.

Mrs. Nelson In—
Among those who arrived from the rural districts today and spent the day here visiting with friends and shopping, was Mrs. A. P. Nelson. Mrs. Nelson is from Melrose and returned home this afternoon.

From Myrtle Point—
Among those in to spend Tuesday visiting with friends and looking after business, were Miss Irene Hayes, and brother, E. D. Hayes. They are from Myrtle Point, and returned home this morning.

Return to Eugene—
Mr. and Mrs. J. F. Staton, who spent yesterday in this city attending to business matters, returned to their home at Eugene th's morning. Mr. Staton is with a wholesale grocery house in that city and was here in their interests.

Operations This Morning—
Nose and throat operations were performed on Katherine, and Freda, the two small daughters of Mr. and Mrs. C. B. Hensley of Riddle this morning at the Mercy Hospital. Dr. A. C. Seely was in attendance.

FOOT IS CUT

E. R. Gardner, a woodcutter at Laurelcrest ranch, north west of the city, sustained a painful accident this morning when his axe slipped and inflicted a deep gash in his foot. He was brought to the office of Dr. Stewart, where the cut was sewed up and treatment given the injury.

DOCTORS SAY DON'T NEGLECT COUGH OR COLD

Physicians warn against neglecting coughs and colds and tell of the serious lung complications that may result. Leading physicians now prescribe BALSAMEA for all bronchial affections. Well known Dr. Geo. F. Crockrec, Anderson, Mo., writes: "I use it exclusively for my practice and my family. It is quick, sure and safe in its action like nothing else."

Toward the end of the influenza epidemic a government physician noticed that a tribe of Indians in Alaska, by the use of oils from a native plant were immune from the ravages of influenza. He used them on many of the white patients and then in a hospital ward filled with "death" cases. News of the results swept the world and for some time it was not possible to supply the demand.

BALSAMEA combines these rare medicinal oils in a pleasant syrup. It gives immediate results in four ways: 1. It soothes the inflamed membranes and relieves irritation. 2. It increases secretion of mucous and corrects over expectoration. 3. It stimulates pores of the skin in throwing off body poisons and 4. It strikes at the cause, quickly checking germ action.

Do not confuse it with ordinary infants cough syrups that are only soothing syrups and do not go to the base of the trouble. Unlike other cough remedies BALSAMEA is free from coal tar and other harmful narcotics. Pleasant to take and absolutely safe to give to children.

Be sure you get BAL-SA-ME-A with the picture of the Indian on the package. Guaranteed to relieve any cough, no matter from what cause, or your money back. All druggists sell BALSAMEA.

In Roseburg buy it from Chapman's Drug Store.

BAL-SA-ME-A

for CHRONIC COUGHS

Thanking Our Legion of Friends for their Generous Patronage during the Past, and wishing you all a Happy and Prosperous New Year.

The MARKSBURY CO. Ladies Apparel

TWO IOWA BANKS CLOSE

DES MOINES, Dec. 31.—Two Des Moines banks, the Mechanics Savings and Commercial Savings, closed their doors today and were taken over by the state banking department, the cause in each case being given as prospective or actual heavy withdrawals of public and private funds.

The banking department this afternoon was unofficially informed that the First National Bank of Dennison, Iowa, the Bank of Dow City, Iowa, and the Traders' Bank of Valle, Iowa, had also been closed because of heavy withdrawals. These three institutions were said to be closely related. Robert Leach, superintendent of banking had not been advised of the details of their difficulties.

BORN

TRACEY—Mr. and Mrs. Chester Tracey, at Winchester, Tuesday, December 30, a 12 pound boy.

CANYONVILLE MAN FINED

Elton Bollenbaugh of Canyonville was fined $5 in the local justice court today for using abusive language on the highway. Henry Hartley presented a bill against the Bollenbaugh estate of which Elton is executor, and Bollenbaugh objected to the claim. An argument ensued in which Bollenbaugh is alleged to have become abusive and to have cursed Hartley who procured a warrant for the Canyonville man's arrest. Bollenbaugh entered a plea of guilty and paid the fine assessed against him.

Greetings

We Wish You All a Happy and Prosperous NEW YEAR

Let us all join hands and make Roseburg's 1925 Bigger and Better for Us All

Roseburg Lmbr. & Mfg. Co.

ROSEBURG, OREGON

Try the Second Hand Store For

USED FURNITURE

Buffet, Special	$25.00	Kitchen Cabinet	$12.00
Sideboard, Special	$29.00	Bedstead	$3.50
12 foot Linoleum Special	$1.15	Dresser	$7.00

POWELL FURNITURE CO.

Today's Cross-Word Puzzle

TRICKY TRIPLETS—TWISTER NO. 61.

By. J. C. ROYD

THERE are a lot of tantalizing little three letter words in this twister, but as soon as you solve one you have a good start on the next word. Have a try at it.

Below the graph are the synonyms for the words contained in the puzzle.

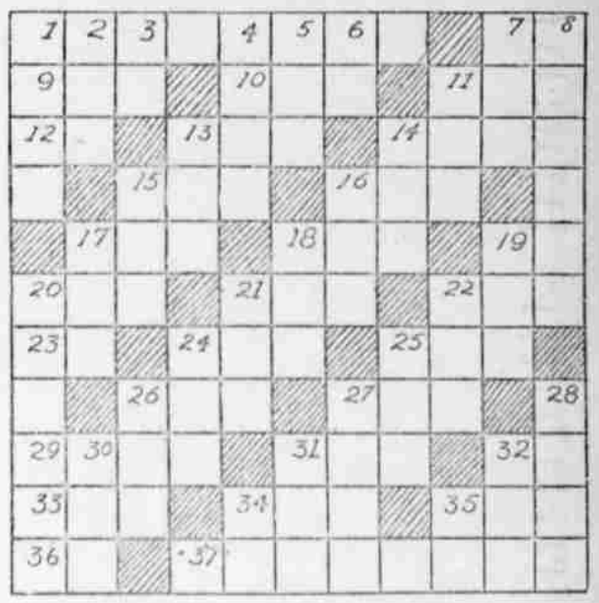

HORIZONTAL.

1—pamphlets.
7—sines
9—aged
10—self
11—be indebted to
12—conjunction
13—witch
14—merriment
15—freed
16—building implement
17—speak
18—crazy
19—pronoun.
20—strike gently
21—total
22—top
23—part of verb 'to be'
24—fish
25—part of body
26—tennis term
27—swamp
29—smear
31—to cut off
33—parent
34—regulation
35—even (post.)
36—reliable
36—man's name (contr.)
37—they who encourage

VERTICAL.

1—two masted vessel
2—stupidity
3—onus
4—guide
5—hole (coding.)
6—preposition
7—reverence
8—sown
11—aged
13—success (slang)
14—debts
15—plunder
16—meat from hogs
17—obstruct
18—wet earth
19—hurry
20—play in the water
21—weep
22—heavy piece of timber
24—small bed
25—peak
26—not elevated
27—part of the body
28—struggles
29—boy
31—place protected from wind
32—blemish
34—interjection
35—exhst

Herewith is the solution to puzzle No. 60.

A Word To New Fans.

The numbers indicate the beginning of a word; the shaded stops indicate the end. In the horizontal column are listed synonyms for the words which fit crosswise from the numbers to the first shaded stop to the right. In the vertical column are listed synonyms to the words which fit downward, from the numbers to the first shaded spot below. Go over the lists rapidly and fill in all the words you feel sure about. They will give you clues to the other words.