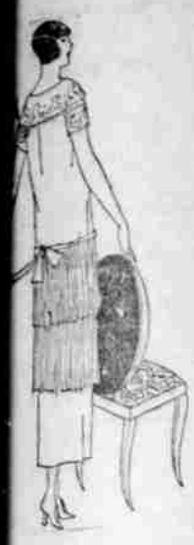

Alluring Autumn Dresses

$19.75 to $39.00

New Dresses for the new season. Fashion interest is of first importance, and modest pricing its most welcome companion.

Models of Crepe, Satin, Crepe Satin, Charmeen and Twill in sizes for women and misses. Street, afternoon and semi-formal dresses in up-to-the-minute modes.

The Marksbury Company

LADIES' APPAREL

ADVICE TO THE LOVELORN

by MRS. ELLSBURY

Address all communications to Mrs. Ellsbury, care of News-Review.

Dear Mrs. Ellsbury—I am only 19 and have been married three months to my home, and my husband sometimes things I hate. We are heavily in debt for our home, and are paying for everything we have on the installment plan. I can't really be proud of our home. It is really worth everything I can save to pay the debt. Recently my husband bought a car, against my wishes, I request not to, as we could ill afford it, so now I have to walk farther than ever. He is angry when I insist that we do these things because we cannot afford them, and the other day he took my clothes, and said I looked shabby. We also quarrelled one evening because he wanted me to go to a dance, and I had nothing to wear.

Mrs. Ellsbury, what can I do? Is his attitude all wrong? I feel we are growing farther and farther apart. MRS. X.

Dear Mrs. X: Of the two of you I believe your attitude is the more wrong. You are probably shocked at my saying so, but I really believe I am right. You have yet to learn that men are big boys grown tall." They like amusement and pleasure out of life as they go along, they want a sweetheart as well as a wife, and if you are wise you will be both. You are right to want a home, and want it paid for, and it probably was extravagant for him to buy the car, but now he has it, make the best of it, learn to drive yourself and get as much pleasure out of it as he does.

Nothing will bore a man more quickly than continual talk of economizing and saving, especially by a shabby wife, whose chief interest is devising ways of saving money. No man likes an extravagant wife, but the clever wife will save in ways that will not irk her husband, and she will not be continually reminding him of the fact.

There is no reason for you to appear shabby in the summertime with such a wealth of pretty summer frocks made, for nearly nothing. Buy a new dress, pretty shoes, and hat if you need it, the first thing you do, and never again turn down an invitation of your husband's because you have nothing to wear. There are too many women in the world who would be willing to accept.

Can't you get your payments on a workable basis? Even if you have to pay less each month, do it. Leave so much for amusement and clothes for yourself. Keep attractive above everything. What good will your home do you, if you lose your husband? Arrange inexpensive amusements that will keep your husband entertained and be his sweetheart again. Value his love above even your home, and I am sure everything will be all right.

Safe Milk

For Infants, Invalids, Children, The Aged

Rich Milk, Malted Grain ext. in powder form, makes The Food-Drink for All Ages. Digestible—No Cooking. A light Lunch always at hand. Also in Tablet form. Ask for "Horlick's." at all Fountains. Avoid Imitations — Substitutes

FREE CATALOG

Sash, Doors Millwork

Hundreds of beautiful designs direct from the manufacturer at summer cutting prices. Send for yours go today.

ROYUS LUMBER CO.

2210 First Avenue So., Seattle.

the Income Stops

Have you Prepared for that emergency?

HNE. FLURRY

Insurance Agency

Rooms 1 and 2

Roseburg Bank Bldg.

Roseburg, Ore.

Is a Fine Wall

tell you about it.

urchill w. Co.

been a reduction in price.

UPSON PROFILED BOARD

KLAMATH TRAFFIC OFFICER ARRESTED

(Associated Press Leased Wire.)

KLAMATH FALLS, Ore., Aug. 14.—R. E. Knowles, employed for some months here as traffic officer, is under arrest today charged with assault on a woman who has been keeping house for him. Knowles was summarily removed from the police department by Chief of Police George Humphreys immediately following the arrest. The sheriff's office is withholding the name of the woman. The complaint was sworn to by the woman's husband. The former officer is at liberty on his own recognizance.

AUTHORITIES HAVE NO RIGHT SEIZURE

(Associated Press Leased Wire.)

SAN FRANCISCO, Aug. 14.—The United States government has not the power to seize an automobile which has been used for the transportation of narcotics, according to a decision handed down here by Federal Judge John S. Partridge. According to the court there is no way in which the federal narcotic or revenue laws may be construed so as to permit the retention of an automobile. The decision was given in connection with the case of Harry Indorsky, whose automobile was seized by agents after his arrest for violation of the Harrison act.

AUSTRAILIAN WIN DAVIS TENNIS CUP

(Associated Press Leased Wire)

PROVIDENCE, R. I., Aug. 15.—Australia won the American zone Davis cup finals when Gerald L. Patterson and Pat O'Hara Wood of Australia defested Sunao Okamoto and Takechi Harada of Japan, in a sensation doubles match, 7-5, 6-2, 6-4. The Australians had previously won the first two singles matches.

The Japanese stars made a determined stand in the first set when they were within a single point of victory but two double faults by Harada gave the Australians their chance and they arose to the occasion and swept through to a straight set victory.

(Associated Press Leased Wire.)

PROVIDENCE, R. I., Aug. 15.—An Australian tennis menace is threatening to tear the Davis Cup from its American anchorage. With but one victory needed to eliminate Japan its final American zone removal and three matches yet to play, and antipodean doubles team of Garland L. Patterson and Pat O'Hara Wood will take the grass courts this afternoon against Sunao Okamoto and Tekeichi Harada, Japanese Davis cup contenders in the third match of the present series.

The Tuzae victory today makes Saturday's two singles matches purely exhibition affairs. Another victory will make Saturday's contests crucial ones and give the oriental teams a fighting chance for victory.

The winner of the series will meet France, winner of the European zone to determine which team will play the United States team for the possession of the Davis cup, emblemtic of world tennis supremacy.

With a complete leased wire service, reaching to all parts of Oregon, the News-Review furnishes its 4200 subscribers the latest news every day.

BATTLE FLEET ENDS SUMMER MANEUVER

(Associated Press Leased Wire.)

SEATTLE, Aug. 15.—After a week of summer maneuvers off Port Angeles and the north Pacific coast of Washington, the United States battle fleet was to drop anchor in Elliot Bay here today, 24 hours ahead of schedule.

While cruising south from Port Angeles in Puget Sound the fleet, under the airplane and destroyer squadrons was to attempt to capture every fortification from the strait of Juan De Fuca to Seattle. The only resistance from his "attack" was to be from airplanes sent from the base at Sand Point aviation field, northeast of here.

Captain Stanford E. Moses was to watch the progress of the "battle" from a Dehaviland observation plane piloted by Lieutenant M. B. McComb.

HILL MILITARY ACADEMY for MANLY BOYS

PORTLAND, OREGON

Men teachers, small classes, careful supervision, strict discipline, social advantages and moral training. Catalogue cheerfully sent on request.

The Luxury of Love

by VIOLET DARE

AUTHOR OF "The Half-Time Wife", "Love—or Fame?" ETC.

WHO'S WHO AND WHAT'S HAPPENED

MARY HAYWARD, a famous beauty, falls in love with

BRUCE GILLIAN, who begs her to elope with him. But Mary, after accepting, does not carry out the plan, which so angers Bruce that he misjudges her, thinking her mercenary as well as beautiful, and proposes to her best friend,

CAMILLA WAITE, to whom Mary is deeply indebted. Mary becomes engaged to

NIGEL CAVENDISH, a visiting Englishman.

TODAY'S INSTALMENT

XIV—THE HORSE SHOW.

EVERYONE for miles around deserted home, clubhouse and golf links the next afternoon for the sake of the Charity Horse Show. The Boots and Saddles Club was crowded, as was the small grandstand that faced the ring. Automobiles were lined up three deep, and there were people standing even as far back as the stables.

VIOLET DARE

Everyone was most eagerly awaiting the third event, in which Mary Hayward was to ride Salambo. The news of her engagement to Nigel Cavendish had spread like wildfire; Camilla's bethrothal to Bruce Gillian took second place.

The silvery notes of a bugle cut across the buzz of talk that was going on all around the ring. A moment's pause, then little Nancy Atwood rode into the ring. She was just fifteen, and looked very young and small as she put her horse to the canter and rode straight at the first of the three hurdles. Her horse cleared it easily; cleared the second also, and came to the third hurdle, just in front of the grandstand.

A handkerchief fluttered to the ground just then; a woman in the stand had dropped it. The horse shied, hit the hurdle sideways, and Nancy fell to the ground.

She was a game little thing; on her feet in an instant, she would have mounted again, but Vera Atwood's voice rang out clearly: "Nancy, don't you go near that horse!" And obediently little Nancy left the ring while her friends applauded madly.

The second entry was from the famous stables of a millionaire; the horse was ridden by an army officer, a friend of the owner. It was a beautiful gray, and took the first two hurdles in its stride, almost as if unconscious of them. A spatter of applause greeted the performance. The third hurdle—and once more fate stepped in. The horse came at it easily enough; nobody could see just what went wrong. But his front feet hit the top bar, and he was thrown forward. The rider went over his head, and was picked up with a broken collar bone.

"Three times and then out!" "What'll happen this time?" "The next entry is Mary Hayward on Salambo; I'm almost afraid to watch!" The hum of talk was worse than ever.

Mary rode into the ring just then. She sat her horse perfectly. He was quiet enough, contrary to the expectations of the crowd, who knew his reputation. He was a huge black brute, a sullen, ugly thing. Mary put him at the first hurdle. He started slowly, then broke into a plunging gallop, taking great, leaping strides; he was almost on the hurdle before he jumped it. To the crowd gathered in motor cars all about the fence edging the ring it looked almost as if Mary had lifted him bodily. She leaned forward as her horse jumped, laying both hands flat on his neck, sitting clear of the saddle. It was a perfect jump, and enthusiastic applause greeted it.

The second hurdle. Again the horse slowed down, broke into his plunging run, took the hurdle almost as his front feet touched it. Applause again, and a great sigh of relief that swept through the crowd. "Nothing can happen now," murmured Vera Atwood, her arm around her young daughter.

"Never can tell," answered her husband warily. "Of course, Mary's riding magnificently."

"She always does; she does everything that way," replied Vera promptly. "And I'm so glad that she's going to marry Cavendish; it simply makes me sick, the way Camilla treats Mary. I can't see why Mary puts up with it. And Bruce Gillian seems to have less than no sense at all. How he could ever look at Camilla when Mary was around—for that matter, he acted as if he thought Mary—"

"Here she comes!" Atwood cut in paying no attention to her chatter.

She was coming indeed. Salambo stood a moment, shaking his head angrily; then, holding it low, he started for the hurdle, not as he had taken the others, slowly and then lifting at the last moment, but almost as if he ran blindly, hardly

Mary rode in on Salambo.

seeing the barrier. Mary's face was white, her jaw set. She dropped one rein, but it was the one on the side away from the grandstand, and the nearest spectators were on the other side of the ring, too far away to see that she did it intentionally. She took her left foot almost out of the stirrup. Yet when the horse went crashing into the hurdle, clearing only the first two sticks, she kept her seat for a moment, instictively gripping him with her knees. Then she fell. And Salambo whirled, hoofs up to trample her.

It was a moment full of sheer horror. Vera Atwood fainted, as did other women in the stand and nearby motors. Half a dozen men leaped the fence surrounding the ring to go to the rescue. Their shouts caught the attention of the horse for an instant; he turned to them, then turned to Mary again. It seemed impossible that anything could save her.

Never had tragedy seemed more inevitable than in that moment when Mary Hayward lay there by the last hurdle, with Salambo intent on trampling her to death.

It was picturesque, in a way; Mary's crumpled little figure in white riding togs, the white-painted hurdle, the huge black horse standing on his hind legs.

Then suddenly it changed. Another figure was added to the scene. Bruce Gillian had hurled himself into it somehow. He caught Mary up in his arms, but not quite quickly enough. Salambo came, crashing down upon them, but Gillian managed to protect the girl with his own body. He, and not Mary, received the crushing force of those great hoofs.

Tomorrow—Camilla's News.

REACH AGREEMENT

(Associated Press Leased Wire.)

BERLIN, Aug. 15.—The German potash syndicate and the French Alsain polish association have reached an agreement, it is announced regarding the sale and distribution of potash in the United States.

HYPNOTIST "FLUKES"

(Associated Press Leased Wire.)

LOS ANGELES, Aug. 15.—Spirits of ammonia revived E. A. Boon, 19, at the receiving hospital last night after the amateur hypnotist who put him to sleep for the entertainment of friends found that he was unable to bring him back to consciousness.

GLIDING CONTEST HELD IN GERMANY

GERSFELD, Germany, Aug. 15.—(United Press)—Forty-seven "straight" gliders and 28 gliders, with a small auxiliary motor to help the ascent, were ready today for the fourth German glider contest at Wasserkuppe, the highest summit of the Rhoen Mountains in middle Germany.

All of Germany's famous glider pilots have registered for the contest. Schultz, the east Prussian school teacher and world-record holder; Otto Martens and Paul Hentzen, stars of the Hanover Tech team in the 1922 Rhoen meet, who were the first to glide more than an hour, are among the contestants. Kokker, the well-known Dutch flyer and constructor, and one of the first sponsors of the Rhoen contests, is also present and will steer a new design of his own.

The fourth Rhoen contest will be conducted on a larger scale than the previous meets. The gipsy-like camp on the summit of Wasserkuppe, used in former contests, has been replaced by more solid buildings, making it unnecessary hereafter for pilots to go to bed with an umbrella.

The same tendency toward solidity" is noticeable in the machines.

The former flimsy gliders, constructed with the aid of broomsticks, milk cans and pork and bean tins are absent. The planes of this year show good handicraft. However, there are still a good many that look fairly "wobbly" to the spectator who has not seen the "tin-boxes" in which ardent disciples of the glider sport attempted to ascend in former years.

This year there is also good equipment with apparatus to measure wind pressure, currents and so on. However, the "old" pilots still prefer the unscientific but certain method of thistle down along the slopes to find out advantageous spots where upward currents may be expected.

For the first time since the inauguration of the Rhoen contests, the participants have a chance of winning real purses. The 3,000 goldmark purse for the 25-kilometer overland flight is worth while winning for all these chaps, who mostly are students and who have financed their constructions out of slender pocketbooks.

Even in the size of the purses, the solidifying of conditions is evident. In previous years the winners earned purses of millions and milliards of paper marks. However, in real money that was only a pittance. The old champions recall 1922, when two purses of $10 each, offered by an American spectator, almost caused heart-failure, as they were considerably higher than the official purses for the best performances.

The contestants are glad that such ridiculous prizes as the cloth for a suit of clothes, or a barrel of flour, offered for the neck-breaking performances in previous years are not offered this year.

The contest of the 25 gliders, with auxiliary motors of not more than 15 horse power, is the first big meet of such planes in Germany. Teacher Schultz has registered among his three planes also one with a 14 horsepower Megola motor, while Blume and Hentzen will enter the contest with their 15 horsepower "Habicht" (Hawk,) that at the test flights at the Johanisthal aerodrome near Berlin on level ground proved very efficient.

At the end of the Rhoen contest the flyers will pay homage to the German flyers who died during the world war, or lost their lives in the earlier Rhoen contests. This memorial day will be held under the protectorate of Field Marshall von Hindenburg at the flyer's monument, unveiled last year by the Rhoen contestants on top of the Wasserkuppe.

Sure Death to Bed Bugs!

DESTROYS ZOGS TOO!

CENOL

BED BUG DESTROYER

No tell-tale odors when you use CENOL. Does the work thoroughly, instantly. No stains or spots.

Sold By

W. F. Chapman's Pharmacy

Cenol Agency

Classified Section

ALL NEW ADS ON BACK PAGE

FOR SALE

HOUSE FOR SALE—Inquire at 113 Sheridan Street.

FOR SALE—Stave silo. Boyer Bros. Phone 14F14.

FOR SALE—Fifty cords 4 ft. wood. Lindblom, Dixonville.

FOR SALE—Three Rambouliette bucks. Boyer Bros. Phone 14F14.

FIR WOOD. Orders taken Lane St. Rooming house. A. McAllister.

ELBERTA peaches now ripe. A. F. Sukstorf, at Coos Bay Junction.

FOR SALE—50 hogs ready to fatten. J. F. Van Allen, Days Creek, Ore.

FOR SALE—Two one-year-old registered Hampshire bucks. Phone 5F33, C. W. Groves.

ALMOST new furniture for sale. Cheap if taken at once. 635 So. Main St.

FOR SALE—One milch cow, 10 acre ranch for rent. One mile north of Riverside store. V. L. Bush.

FOR SALE—Pears 50c a bu., apples, 50c and prunes $1. Pick them yourself. Bring boxes. Phone 38F4. On Parfeter place, 1 mile east, and one mile north.

FOR SALE—Registered Rambouillet and pure bred Delain rams, 1 and 2 yrs. old. Address J. G. Barnes, Ten Mile, Ore.

TRADE FOR WOOD or sale—7 passenger Buick car, would make good truck. Can be seen at 609 E. Lane Street after 7 o'clock any evening.

"COMFORT for the motorist." Buy puncture-proof tubes, guaranteed against punctures and slow leaks. $3 and up. Puncture Proof Tube Agency, 5627 77th St. S. E. Portland, Ore.

FOR SALE—One 25 h. p. stationary gas engine; one 6 h. p. stationary gas engine; one 2½ in. centrifugal pump; 250 ft. 6 in. corrugated pipe; 100 ft. 4 in. pipe, steel. Box 24, Winchester, Ore.

FOR SALE—One Duroc-Jersey male pig, five months old, out of blue ribbon stock. A beauty, suitable for breeding, with papers. Also purebred Plymouth Rock roosters, and Airedale puppies. J. S. Bussell, Oakland, Ore.

Auction Sales

Farm or city auctions—see us for dates.

We buy and sell furniture.

Bargains in new and used Household Goods.

Radabaugh-Patterson

328 N. Jackson Phone 541-J

Fresh Vegetables

Lots of nice fresh, crisp Vegetables at the lowest market prices. We give special attention to this part of our stock and we know we can please you. If you are particular about your vegetables. Come in and see what we have.

Economy Grocery

PHONE 63

WHEN IN ROSEBURG STOP AT Hotel Umpqua

Medford-Roseburg Truck Line

LEAVES ROSEBURG WEDNESDAYS AND SATURDAYS from the office of the Dunn-Gerretson Co.

Roseburg Phone 138
Medford Phone 133

Medford Transfer Co.

Operators

FOR RENT

FOR RENT—Sleeping room for man. 112 W. Douglas St.

FOR RENT—6 room furnished house. Inquire 530 W. Oak.

FOR RENT—Safety deposit boxes Roseburg National Bank.

FOR RENT—4 room apt. partly furnished. Gas. Phone 34F12.

FOR RENT—Furnished sleeping room, bath. 401 South Main St.

FOR RENT—5-room furnished house, $40. Apply to W. S. Hamilton.

FOR RENT—Furnished housekeeping apartments. 112 Brockway.

FOR RENT—Up to date furnished apartment. 428 Pitzer St. No children.

FOR RENT—Furnished sleeping room for one or two gentlemen. 304 W. Douglas St.

FOR RENT—4 room furnished house, small family only. Phone 179-J, or call 547 So. Stephens.

MODERN 5 ROOM APARTMENT. Very desirable location. First floor. $31 per month which includes charge for water. G. W. Young & Son. Phone 417.

FOR RENT—5 room furnished house. Garage. Good location. $35.00 per mo. 5 rooms, furnished house. Garage. Close in. $35 per mo. 4 room furnished house. $25 per mo. 5 room house. Good location. $25 per mo. 5 room house. Miller Addition $12 per mo. 3 room furnished apartment $22.50 per mo. G. W. Young & Son, Phone 417.

WANTED

HOME LAUNDRY. Phone 537.

WANTED—15 or 20 Nanny goats. Box 827, Roseburg.

WANTED—Turkeys, large or small. Boyer Bros. Phone 14F14.

CLIENT wants loan of $1800 on excellent real estate security. G. W. Young & Son. Phone 417.

WANTED—500 bushels of wheat. Will pay $1.35 delivered. Address "Wheat" care News-Review.

WANTED TO RENT—for cash, small stock ranch from 200 to 500 acres, with or without. Address "R. C." care News-Review.

WANTED—Job on ranch by the month with board or would batch if house was furnished. Chore job preferred. Address W. C., care News-Review.

MISCELLANEOUS

Hair curled, 25c. 328 No. Kane.

WE BUY, sell or exchange phonograph records. Phone 537. 328 No. Kane St.

CAR OWNER—Don't forget to call 553 when in need of auto parts. Sarff's Auto Wrecking House.

LOST AND FOUND

PROFESSIONAL CARDS

Donald R. Gibbs, Dentist. Rooms 211-212 Perkins Bldg. Phone 491.

DR. M. H. PLYLER—Chiropractic physician. 114 W. Lane St.

This is the machine that saves you money while it cleans and presses your clothes. Let us prove it.

Imperial CLEANERS

TRY OUR WAY

Phone 277 Our Auto Will Call

Electronic Diagnosis and Treatment

(Abrams Method)

DR. HARRISON FOLK

Electronic and Chiropractic Physician

417-18-19 Perkins Bldg.

TOMORROW

may be too late to take out

INSURANCE

on your home, or your car. Insure today.

G. W. YOUNG & SON

INSURANCE

118 Cass St. Phone 417

TUBBY — Homeward Bound. — By WINNER