

FIGURES DON'T LIE Even if Liars do Figure

Present wholesale costs delivered Roseburg in carlots.

- Egg Mash—\$2.95 sk., our retail price.....\$2.65
- Scratch Feed—\$3.05 sk., our retail price.....\$2.60
- Mill Run—\$1.56 sk., our retail price.....\$1.60
- Best Family Flour—\$2.12 1-2 sk., our retail price.....\$2.00
- Bleached Family Flour—\$1.97 1-2 sk., our retail price.....\$1.75

We buy to save you money—not to make more money for ourselves.

Do you want the money we have saved for you? Buy from us—sell to us—and help us keep on saving money for you.

Special on boiler springs for wagon \$18.00

See Us First—We Can Save You Money.

Farm Bureau Cooperative Exchange

ROSEBURG AND OAKLAND

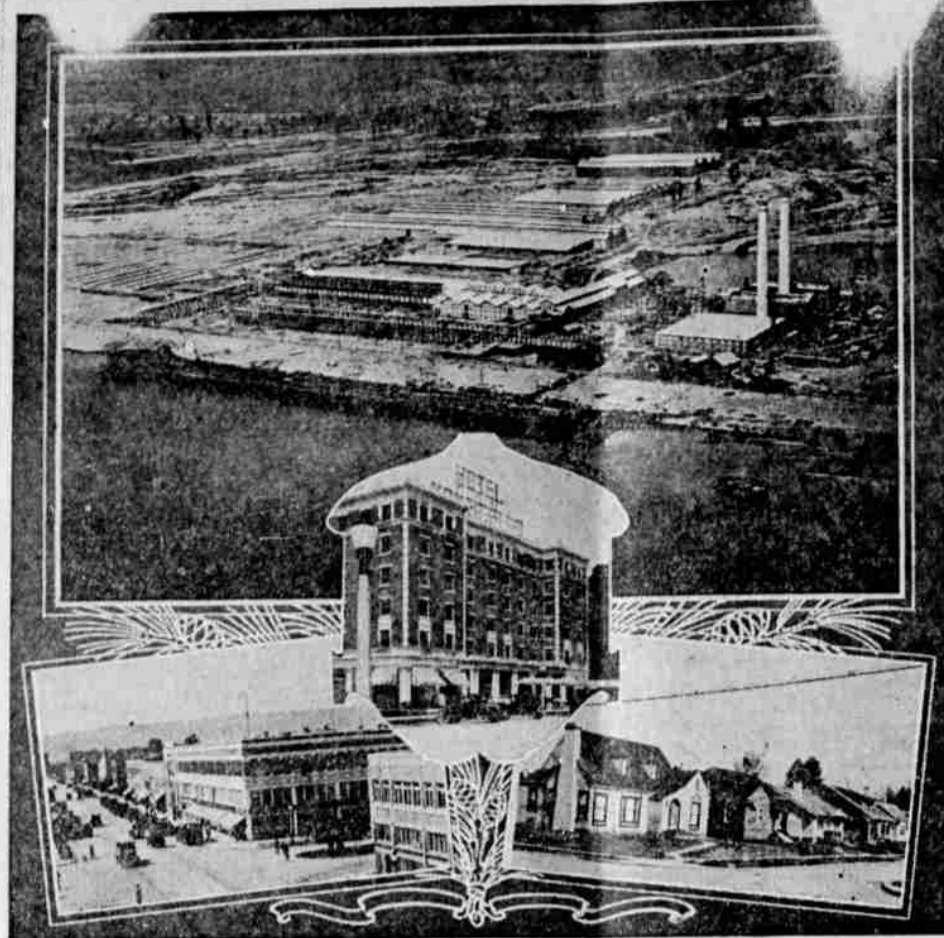

New City of Longview Celebrates First Birthday with Pageant of Progress.

Upper photo is airplane view of Long-Bell Lumber manufacturing plants at Longview, Wash., opening of which on July 31, will be a feature of a four-day Pageant of Progress. This plant is one of the largest lumber manufacturing plants in the world. At the right can be seen the electric power plant with its two stacks, each 350 feet high. Buildings of the manufacturing units proper—structures which required 34 acres of roofing to cover—are at the left. On the Columbia River export docks with a total length of 1400 feet are shown. Pictures, below, left, scene in the main retail business district showing portion of modern masonry structures which have risen within one year's time. Right, a block of homes in one of the residential districts; 850 homes have been built during the past 12 months. Insert shows Hotel Monticello, 200 rooms, the first permanent building, which was opened July 12, 1923.

PRINCE OF WALES WILL SEE THEM PLAY IN U. S.

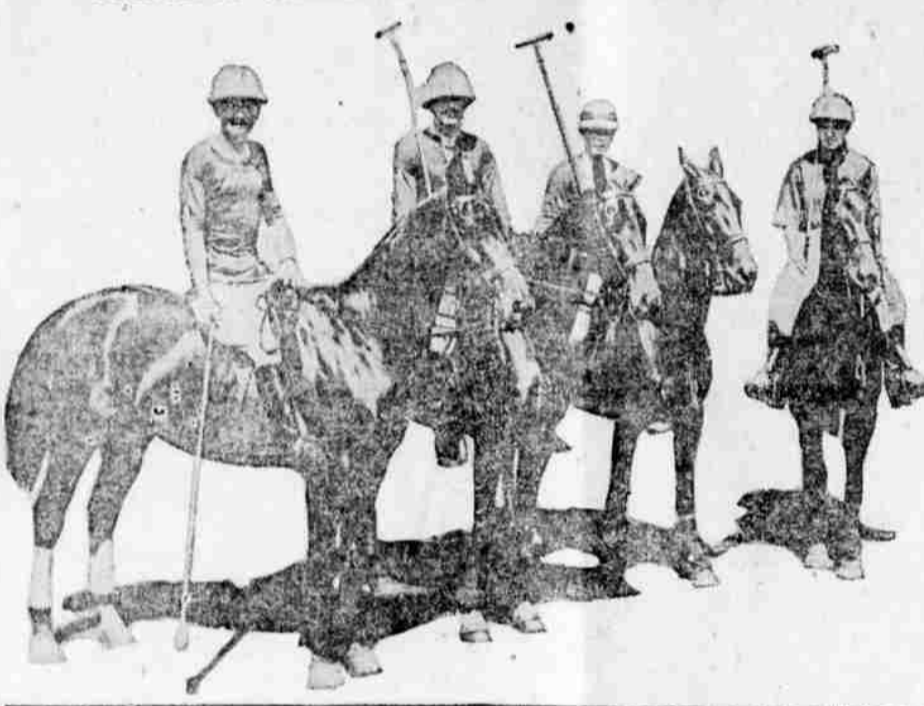

Above is pictured the British International Polo Team, which is to sail shortly for the United States to play for the International Polo Trophy, now held in America. The Prince of Wales is coming to New York to witness the matches. The British team was photographed at the Roehampton Club, where they engaged in practice matches with the Roehampton Four. Left to right, they are Lieutenant-Colonel T. P. McVie, Major Phipps Hornby, Major F. B. Harndall and Lewis Lacey, of the Argentine.

STATE GETS LARGE INCOME FROM LAW

(Associated Press Leased Wire.) SALEM, July 31.—Fines amounting to \$77,607.40 and a total of 12,188 days in jail were obtained by the state prohibition commission between January 1 and July 1, according to the semi-annual report of G. L. Claver has been filed with the governor's office. In addition 8854 gallons of liquor were seized and destroyed. Disbursements during this period were \$21,451.37 of which \$7421.63 were for wages and expenses, \$5940 for salaries and \$1126.76 for legal expenses. Incidental connected with the operation of the commission made up the balance of the amount. The commission received \$12,561.23 from the state treasurer prohibition fund and \$2890.16 from the state treasurer narcotics fund.

HUGE TIMBER SALE IN CASCADE FOREST

(Associated Press Leased Wire.) PORTLAND, July 31.—Sale of 685,000,000 board feet of timber on the Cascade National forest in Oregon is announced by the Portland office of the forest service. A corporation represented by Geo. H. Kelly was the successful bidder for the Cascade Forest timber at an average price of \$2.25 a thousand feet for the Douglas fir. The total value of the timber is placed at \$1,500,000. It will be cut at the rate of 50,000,000 board feet yearly.

Prince Becomes Priest for Mother's Sin.



Ex-Crown Prince George of Saxony is to take holy orders as a priest in the medieval cloister of Trebnitz to expiate the sins of his mother, ex-Queen Louise of Saxony, who slept from her royal husband, Frederick August III, and fled from Dresden with the Italian pianist, Torselli. His mother is living in her native Belgium, teaching English and German.

LABORER'S CLAIMS ALLOWED BY BOARD

(Associated Press Leased Wire.) SALEM, Ore., July 31.—Laborers who appealed to the state labor department for assistance in the settlement of their claims for wages against the contractor for whom they were working on the Oregon-California and Eastern railway line in Klamath county will receive their actual claims plus ten percent for attorney fees.

YALE'S UNBEATABLE BOAT CREW WINS OLYMPICS.



Here is Yale's great crew, which has not known defeat for two years, and which impressively won the Olympic rowing championship in Paris. Back row, left to right, L. G. Carpenter, F. S. Sheffield, A. M. Wilson and Captain J. S. Rockefeller. Front row, left to right, J. L. Miller, H. T. Kingsbury, L. R. Stoddard, coxswain; B. M. Stock and Alfred D. Lindley, stroke oar.

STEAMSHIP STANLEY REPORTED DISABLED

(Associated Press Leased Wire.) MANILA, July 31.—The United States shipping board freighter West Jester, enroute here from

BOUNDARY PROBLEM IN IRELAND ACUTE

(Associated Press Leased Wire.) LONDON, July 31.—The Irish boundary problem has suddenly become acute again in consequence of the unanimous decision of the privy council's judicial committee that the only way to constitute the boundary commission provided for in the Anglo-Irish treaty is to amend the treaty by legislation in the Imperial parliament binding both the northern and southern Irish governments.

DR. C. W. LARSON



Dr. C. W. Larson is the chief of the new Bureau of Dairy in the Agricultural Department, a recently established branch opened by Secretary Wallace through a special act of Congress.

No Man Knows How Big His Business Might Be Until It is Advertised!

A Queen and her castle

THEY were seated in the living-room—Fred Henderson and his guest from the office—waiting for the dinner gong.

"Nice little home you have here, Fred. Everything so neat and in good taste. What's the recipe?"

"Credit the little woman in there. She's the home manager—art director, purchasing agent and general counsel on what to buy and how to buy."

"She knows! Reads the advertisements! Reasons that advertised goods must be right goods—in style, taste, quality; that they must be worth every penny asked for them. If they were not, the manufacturer making them or the dealer selling them could not long continue in business. Logical, isn't it?"

"Yes, Sir, Bill, if I were as well informed on things to eat, clothes to wear and furnishings for the home as Louise, I'd kick up this bally job of mine and become an 'Expert Adviser to People Who Don't Read Advertisements.'"

ADVERTISEMENTS ARE YOUR EXPERT ADVISER ON BUYING WISELY—READ THEM ALL

Gle-onis

PILE TREATMENT
Works while you work
W. F. CHAPMAN'S PHARMACY
Masonic Temple, Roseburg, Ore.

Positive relief for PILES

DON'T SUFFER! Immediate relief is possible with this SIMPLE HOME treatment. Gle-onis is healing, soothing, PAINLESS, CLEAN and SURE! Satisfaction Guaranteed.

IF YOU'RE GOING TO MOVE

H. S. FRENCH
TRANSFER AND STORAGE
PHONE 23

The Douglas Grill

Salad Time Is Here

We Make the Very Best.

Hot weather specials of all kinds. The best on the market at very reasonable prices. Try our Breakfast Specials. Open for business from 5:30 a. m. to 10 p. m.

Good Coffee with Pure Cream our hobby.

W. R. WARNER, Prop.

Roseburg Steam LAUNDRY KIDS

WE LAUNDER SHIRTS AND SHIRTWAISTS TOO... SO THAT THEY SEEM QUITE FRESH AND NEW...

YOUR shirt waist and his shirt should take a trip to this laundry and return. They will demonstrate to you our expert ability, our polite manner of service and our moderate prices. We invite you to do this.

Roseburg Steam Laundry

Phone 79 Roseburg, Ore.

LODGE DIRECTORY

K. O. T. M.—Meets each second and fourth Thursday of each month, in Maccabee hall, corner Cass and Pine streets. Visiting Knights always welcome. L. C. GOODMAN, Com. G. W. RAPP, R. K.

Neighbors of Woodcraft, Lilac Circle No. 49—Meets on first and third Monday evenings, in K. of P. hall. Visiting neighbors invited to attend. DONNA OAKLEY, G. N. MARGARET WHITNEY, Clerk.

Umpqua Klan No. 5—Meet 2nd and 4th Mondays of each month. Address P. O. Box 885, Roseburg, Oregon.

Woodmen of the World, Camp No. 125—Meets in the Odd Fellows Hall in Roseburg every first and third Monday evenings. Visiting neighbors always welcome. A. A. SCHLOEMANN, C. C. M. M. MILLER, Clerk.

Pythian Sisters, Umpqua Temple, No. 4—Meets the second and fourth Monday evenings of each month, at the K. of P. hall. Visitors always welcome. JOHANNA GRAE, M. E. C. MYRTLE WIMBERLY, M of R & C. MARTHA CHRISTENSON, M of P.

Eagles, Roseburg Aerie—Meets in Maccabee hall, on Cass street, on second and fourth Wednesdays of each month, at 8 o'clock. Visiting brethren in good standing always welcome. EUGENE LITTLE, W. P. P. RICHARD BUSCH, W. P. B. F. GOODMAN, Sec.

B. P. O. Elks, Roseburg Lodge No. 326—Hold regular communications at the Elks' Temple on each Thursday of every month. All members requested to attend regularly, and all visiting brethren are cordially invited to attend. D. B. RUBAR, E. R. J. G. DAY, Secretary.

United Artisans—Meets in Maccabee hall first and third Wednesdays. Visiting members always welcome. LAUREN McCULLOCH, M. A. MILDRED McCULLOCH, Treas. BELLE STEPHENSON, Sec.