EEK FIEND WHO MURDERED LAD.

e entire police force of the City of New York is engaged in an e search for the fiend who mistreated and strangled little the eight-year-old son of Policeman and Mrs. Arthur MacDon- d buried the body in a lonely grove on Staten Island. The mourn- ents are shown with their two remaining children.

LING SIKI MARRIES ARTIST

(ated Press Leased Wire.) YORK, July 23.—Battl- Sewgalese pugilist and Warner, white, were mar- day in the municipal The boxer's real name, lt, was signed to the Beense. He gave his 22 years and the bride declared herself an ar- also described himself rtist.

ser track and hangers at Bios.

NEARLY DEAD W WALKS MILES

an Tells What Korex ompound Did for Him.

d at take $1,000 for er he done for me," B. Iles of Shelbyville, For six years I was down had pains in my mus- I could hardly sleep. Now e alive as I ever was. I much better and I can sleep ly all night. I can walk ile as a hike and scarcely

als the world over are r this wonder compound. g to statements of users, ndeed effects are complete ing. Weary and worn out d women, sufferers from appetite, low vitality, poor es, premature old age and ers will be interested in that the American distri- f Korex have arranged for mpound to be sold in , Oregon, at Lloyd Crock- er Drug Store, 211 North Street. Step in at this re and ask about korex.

REX Compound an vigorating Tonic Tablet Form

RIEN IS RELEASED ated Press Leased Wire.) ON, July 23.—Art O'- former president of the eague in London sentenc- ly 1923, to two years for , a copy was released from day.

PHILCO DIAMOND GRID BATTERIES THOUSE ELECTRIC CO. Jackson Street, Phone 339 Roseburg, Oregon

Ask for Horlick's The ORIGINAL Malted Milk

Safe Milk For Infants, Invalids, Children, The Aged

Rich Milk, Malted Grain ext. in powder form, makes The Food-Drink for All Ages. Digestible—No Cooking. A light Lunch always at hand. Also in Tablet form. Ask for "Horlick's," at all Fountains. Avoid Imitations — Substitutes

No Stump Speeches for La Folette.

ROBERT M. LA FOLLETTE

This is the most recent photograph of U. S. Senator Robert La-Follette, of Wisconsin, independent candidate for the presidency. Mr. LaFollette will make no stump speeches during the campaign, which he will conduct from his Washington home.

DAILY WEATHER REPORT

U. S. Weather Bureau, local office, Roseburg, Oregon, 24 hours ending 5 a. m., July 22, 1924.

Relative humidity yesterday. 24%

Precipitation in Ins. and Hunds.

Highest temperature yesterday	83
Lowest temperature last night	52
Precipitation last 24 hours	0
Total precip. since first of month	T
Normal precip for this month	0.32
Total precip. from Sept. 1, 1923, to date	18.05
Average precip. from Sept 1, 1877	34.24
Total deficiency from Sept. 1, 1923	16.18
Average precipitation for 44 wet seasons, (September to May, inclusive)	31.48

Fair tonight and Thursday, warmer tonight.

CHAS. I. DAGUE, Meteorologist. Temporarily in Charge.

The TACKLE THAT GETS THE FISH

have a complete line of Tackle, Bait Boxes, kle Boxes, Fish Baskets. Everything you need et them.

ET US HELP YOU SELECT YOUR CAMPING OUTFIT

igler-Fee Hdw. Co. Phone 25

WATCH OUR WINDOWS FOR BARGAINS

LOCAL NEWS

Sports New Coupe—
Jack Cayler, of this city, drives a new Chevrolet coupe these days, and is well pleased with the car. The coupe was supplied by the Ed. Marsh Motor company, Chevrolet dealers for Douglas county.

Move to Dixonville—
Mr. and Mrs. Asher Agee, were in Roseburg attending to business matters today. They recently sold their place on Oak Creek, and are moving to their ranch at Dixonville to remain until winter.

Spends Day Here—
Mr. and Mrs. A. S. Dudley returned to Portland this afternoon, after a day spent here visiting. Mr. Dudley is manager of the Oregon State chamber of commerce.

Hotel Man Visits—
A. Inahinit and wife of Mt. Shasta City, California, were guests of W. J. Weaver, at the Hotel Umpqua last night. Mr. Inahinit is manager of the Park Hotel at Mt. Shasta City.

Return From Bandon—
A motor party composed of J. M. Martin, his daughter Miss Rose Martin, Miss Ruby Coryell, and Miss Margaret Cochran, all of Myrtle Creek, returned to Roseburg Tuesday after spending several days at Bandon. They report a very pleasant outing.

Visiting in City—
Mrs. David G. Conn and two children of Yakima, Washington, have been visiting in the city for the past few days and will leave next week for their home. Mrs. Conn formerly resided here and is quite well known.

Children Visit—
Mrs. Jacob Sharps, of Garden Valley was a Roseburg visitor for a few hours today. Mrs. Claude J. Frerich of Tracy, California, and Leo J. Sharps of Berkeley, California, are visiting at Garden Valley with their parents Mr. and Mrs. Jacob Sharps.

Umpqua Squaws Held Meeting—
The Umpqua Squaws held a meeting last night and completed the work of organization. They have selected the uniform material and are busy this week securing an emblem for the sleeve of the dress. The Squaws will act as an auxiliary to the Umpqua Chiefs and assist in boosting the Umpqua Valley.

Two Cars Collide—
The intersection of Stephens and Lane streets, the scene of many auto crashes, was again today the location for another. The Model Bakery delivery car and a California tourist collided, the fenders of both machines being smashed. Fortunately both cars were traveling slow and no one was injured.

Enroute to Portland—
Mr. and Mrs. J. J. Butcher and daughter Joan, arrived here last night from the coast country where they have been visiting for a short time. They left this morning for Portland to spend the remainder of their vacation. Mr. Buchter is connected with the California Oregon Power Company at Medford and is well known in this city.

Trip Through Yellowstone Fine—
Mr. and Mrs. O. C. Baker and Mr. and Mrs. Heskett Baker and two children, returned last night in the former's car following a trip through Yellowstone Park. Mr. Baker says the trip is worth while and that the sights to be seen in the national park are marvelous. The Buick car in which they traveled returned without a scratch and performed in a remarkable manner during the entire trip.

Leaving For Tennessee—
Lois Parks, who has been employed for some time past at the Roseburg National Bank, is leaving this week for Chattanooga, Tennessee, where she will join her mother who is receiving medical treatment there. After remaining in that city for some time they will go to their home in New Jersey where they will reside permanently. Miss Parks' friends regret to see her leave and hope that she may some day return to reside in Roseburg.

Famous Writer Here—
Walalce Smith, famous New York illustrator and author, spent a short time in Roseburg this morning. He is enroute to Crater and Diamond Lakes for an outing. His wife is with him and after a trip through southern Oregon they will return to Cannon Beach, where they have a cottage. Mr. Smith is greatly enthused over the Oregon country and is writing a series of feature articles for the New York Times. He plans to spend the winter in the state to prepare a number of pictures for New York exhibit. The Smiths spent yesterday on the McKenzie river.

May Visit North Umpqua—
Will Holbein, secretary of the Roseburg Chamber of Commerce, today extended an invitation to Wallace Smith, author and artist who visited here today while enroute to Crater Lake, to return to Roseburg early in August as the guest of the local chamber for a trip up the North Umpqua river and to Diamond Lake. He will also be taken down the river to Reedsport. Mr. Smith was gratified at the invitation and promised to accept it. He is writing a historical novel of the Oregon country and local boosters are very anxious that he become acquainted with Douglas county.

Albany Man Here—
E. C. Brandeberry of Albany is a business visitor in the city.

Eugene Resident Visits—
A. J. Ness of Eugene was a visitor in the city last night.

In City Today—
Charley Curry was a business visitor in the city today from the Curry Estate.

Goes to Medford—
Tom Ness, local manager of the California Oregon Power Company left this morning for Medford where he will spend a short time.

Walsh in City—
Raymond Walsh, resident engineer of Eugene for the state highway department, made a business trip to this city yesterday.

Is Purchasing Cars—
D. D. Mathews left this morning for a short trip north where he will purchase a number of used cars for his stock at the motor exchange in this city.

Brings Suit for Wages—
W. L. Rigsby, today filed suit in the circuit court against the Panther Butte Lumber company for $147.65 said to be due on wages.

Paper Representative Here—
Z. N. Agee, representative of a Portland paper house, was in the city today on his way to Eugene. He has just returned from points in Coos county.

Sues Lumber Company—
Ada V. Skiff today brought suit in the local circuit court against the Riddle Lumber company and others to foreclose a mortgage given as security for a note in the sum of $2,725.73.

Back From Seattle—
Mrs. W. R. Bates and her daughters Winnifred and Athlene, who have been visiting in Seattle for the past few days, have returned to their home at Winston.

Former Official Here—
Edward E. Muecke, former American vice and deputy consul of Panama at Iquique, Chile, is a visitor in the city today. Mr. Muecke is accompanied by his sister and brother. They will leave this afternoon for Crater Lake.

Dance at Gardens Tonight—
The regular weekly bargain dance will be given at the Rainbow Gardens in Winchester tonight. The Blue Devils orchestra is featuring a brand new fox trot hit tonight, "Jealous." This number is one of the latest on the coast and has a fine dance rythm. Dancing tonight will be for the small sum of 75 cents.

On Way to Ashland—
Mr. and Mrs. Philo Howard, Seattle, Wn., passed through Roseburg on their way as far south as Ashland. They are enjoying their annual vacation by way of a motor trip, and will likely remain in this city for a day on their return trip. They are very much taken up with this section of Oregon.

Robertson Funeral Thursday—
The funeral services of Alexander Robertson, son of Margaret Robertson, and a former resident of this city who died in Portland the first of the week, will be held tomorrow afternoon at 2 o'clock at the chapel of the Roseburg Undertaking Parlors. Rev. Caldwell will officiate and interment will take place at the Masonic cemetery.

To Overhaul Old Truck—
With the arrival of the new Stutz fire truck early in September the old truck will be placed in the hands of a mechanic at once for a general overhauling, according to Fire Chief Fletcher. The truck is in bad condition now and greatly in need of many repairs. After being placed in condition it will be kept at the fire hall and used for small fires in the city.

In City From Oakland—
C. E. Goodman, candidate for representative at the November election, was in the city today on business and pleasure. Mr. Goodman expects to make quite an active campaign for the office to which he aspires and will cover practically the entire county before the fall election. He was accompanied here today by his brother, Everett, and wife. They returned home this afternoon.

Visit in Salem—
W. J. Weaver, of Roseburg and Mr. and Mrs. L. J. Weaver of Yreka, were in the city yesterday meeting the daughter of the latter, Mrs. H. M. Lee of Nebraska, who has come out to the coast for a visit, says the Salem Capitol Journal. The Weaver brothers are constructing a handsome new hotel at Yreka. W. J. Weaver is owner of the Umpqua hotel at Roseburg. While here they were guests of Manager Al. Pierce of the Marion.

Railroad Men Here—
R. M. Elnar, commercial agent of the American Railway Express Company of Seattle, G. B. Campbell routing agent of the American Railway Express Co., F. J. McKeown, traveling inspector for the Pacific Fruit Exchange and J. A. Nott, traveling freight agent for the Union Pacific are in Roseburg today. It is understood that a large quantity of green prunes will be shipped from the valley this season and the railway officials are interested in the heavy shipments and are making strong bids for the trade.

Drove to Yoncalla—
Mr. and Mrs. Gelzert drove to Yoncalla and return last evening.

Business Visitors—
J. J. Kenny and Monroe Miller of Leona, were business visitors in the city for several hours today.

Stop For the Night—
Mr. and Mrs. Carl G. Washburne of Eugene were registered at the Umpqua last night. Mr. Washburne is a prominent Eugene merchant. They are enroute to Diamond and Crater Lakes for a vacation trip.

Clyde Hatfield Fined—
Clyde Hatfield today paid a fine of $5 for causing a fire. Hatfield was burning a small pile of rubbish when the wind blew embers across the road and set a fire which burned over several acres, all on his own land. As the law requires a permit for setting out fires, he was found guilty of the charge, but a low fine was recommended.

American Widow Calls in Lebaudy Suit.

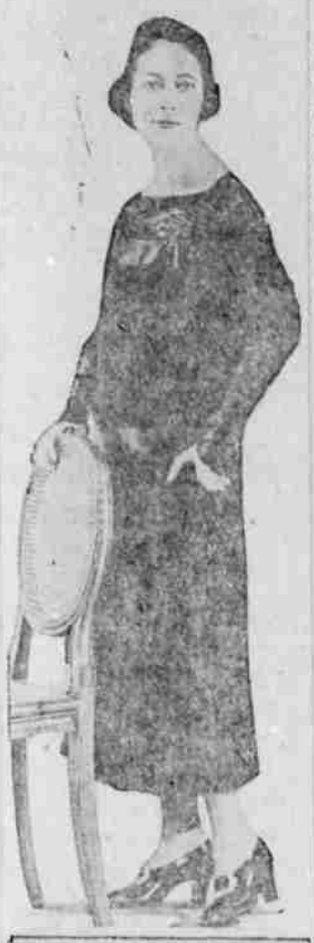

MRS. FRANCES MENDHAM

This is an exclusive photograph of Mrs. Frances Mendham, an American widow, whose suit for $100,000 for alleged breach of promise against Robert Lebaudy, a Franco-American millionaire, was thrown out of a London court. Lebaudy is a brother of the eccentric millionaire, Jacques Lebaudy, self-styled "Emperor of the Sahara," who was killed by his wife in their Long Island home a few years ago.

Forster Secretary to Many Presidents

RUDOLPH FORSTER

Rudolph Forster, a secretary of President Coolidge, has served under William McKinley, Theodore Roosevelt, Woodrow Wilson and Warren G. Harding. He has held the post 27 years, and expects to be in the service more longer.

If you have "An Eye for Business" Let thousands of eyes read your advertising

HUGE FOREST FIRE STARTED

Fire Deliberately Set Over Two Mile Strip on Top of Divide.

IS UNDER CONTROL

Force of Twenty Men Sent Out to Handle Big Blaze East of Canyonville.

A forest fire, deliberately and premeditatedly caused, was reported today by the Douglas County Fire Patrol. Yesterday afternoon, about 4 o'clock, some person went along the trail on the ridge between Thomas, or O'Shay creek, and Beals creek, east of Canyonville, and put out a string of fires over a distance of two miles. It is not known exactly the number of fires set out, but White Rock lookout reported eight distinct fires. Within a short time all had joined into one big blaze over two miles in length, burning along the summit of the divide.

A crew of twenty men went out to fight the fire and it was thought this morning that it was under control, although it is still burning. It is believed that the fires were set out to burn off range land. The section in which the fire was set has already been burned over in previous years, and has grown up to low undergrowth which made a hot blaze which spread rapidly. Efforts are being made to apprehend the guilty party.

The lower humidity of the last two days has increased the fire ing the past week or ten days, when cooler weather made fire control easier. The humidity dropped yesterday and with the dry condition forest fires immediately sprung up in several sections. Several small fires were reported but all are under control today.

No new fires were reported in the national forest where the condition remains quite satisfactory and favorable.

A warning has been sent out by the weather bureau, that low humidity may be expected for the next 48 hours, and that conditions during that time will be very favorable for the start and spread of forest fires.

PORTLAND MANAGER IS SELLING STOCK

PORTLAND, July 23.—W. J. "Duke" Kenworthy, manager of the Portland club of the Pacific coast baseball league, is said to have disposed of, or to be now disposing of all his stock in the Portland club preparatory to resigning, according to persistent rumors in baseball circles here.

Reports, which lack confirmation, are to the effect that Jimmy Middleton, now with the Fort Worth club of the Texas league, is to return some time in August to take over the helm of the team.

BORN to Mr. and Mrs. Willard Johnson at Mercy hospital, July 22, a girl.

—GOING FAST—

The last of our low priced

HIGH QUALITY FLOUR

will soon be gone. Have you bought yet? Absolutely guaranteed to please.

$1.45, $1.65, $1.90 per sack.

See Us First—We Can Save You Money

FARM BUREAU COOPERATIVE EXCHANGE

Roseburg and Oakland.

A "Designer" representative is visiting Roseburg this week, offering the yearly special of 90c for a year's subscription.

J. C. PENNEY CO

Mr. and Mrs. Harry Bernhard, of Oakland, Cal., arrived in this city last night, and are guests at the home of Mr. and Mrs. Otto Goettel. Mr. Bernhard and Mrs. Goettel are brother and sister.

FIGHT FOR AMERICAN CHAMPIONSHIP.

GENE TUNNEY GEORGES CARPENTIER

Glorious Georges Carpentier and Gene Tunney, of New York, will meet for the American light heavyweight championship in a 15-round fight to a decision at the Polo Grounds, New York City, on Thursday, July 24.

LATEST PHOTOGRAPH OF MR. AND MRS. JOHN W. DAVIS.

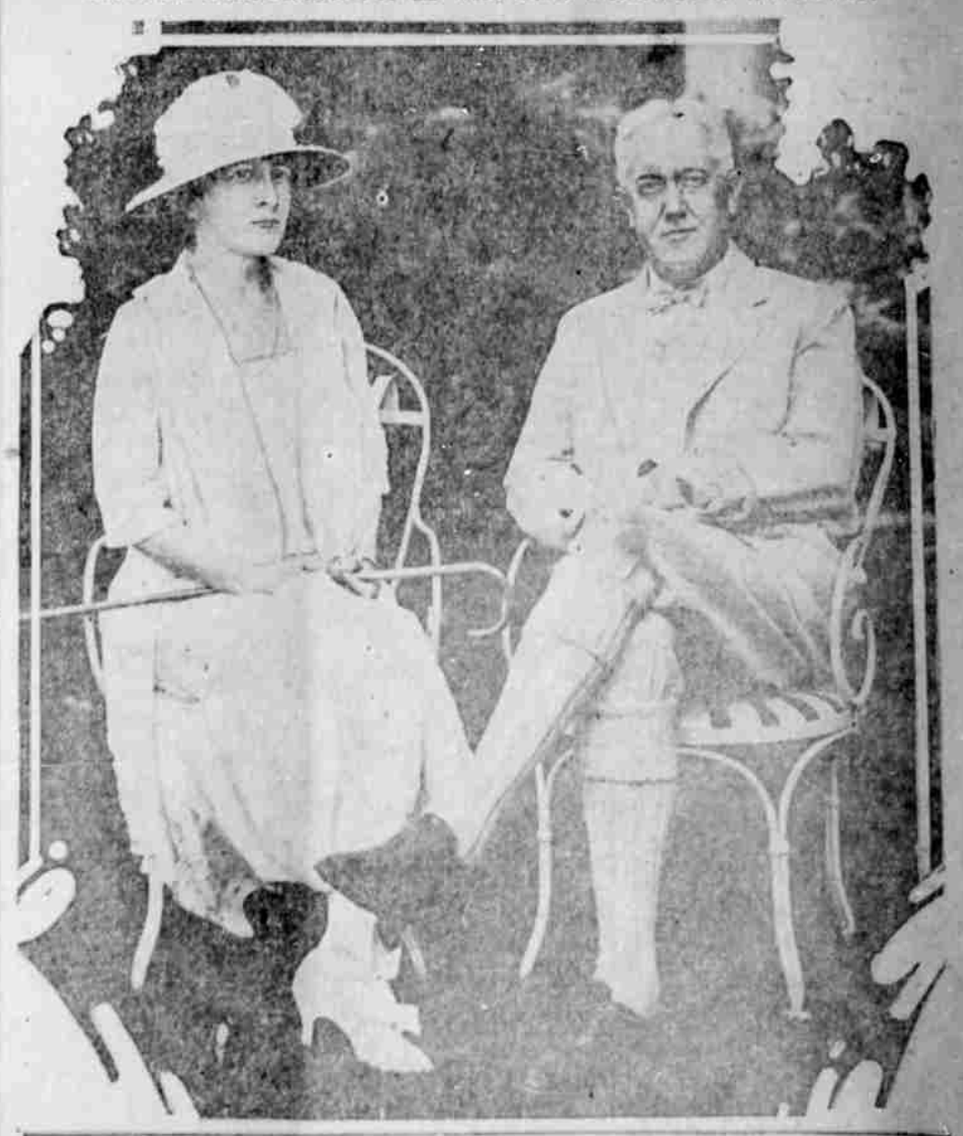

MR. & MRS. JOHN W. DAVIS

This is the latest photograph of John W. Davis, Democratic nominee for the Presidency, and Mrs. Davis, taken on the lawn of their country estate at Locust Valley, Long Island.